

*eighty six*

# THE PANTHER

ANN E. CARTY





Donated to the  
MARCOON AND WHITE ROOM

*E. CARTY*

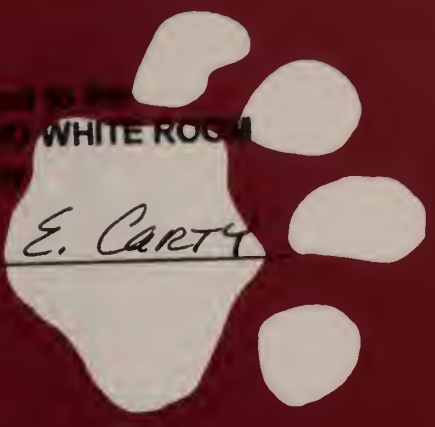

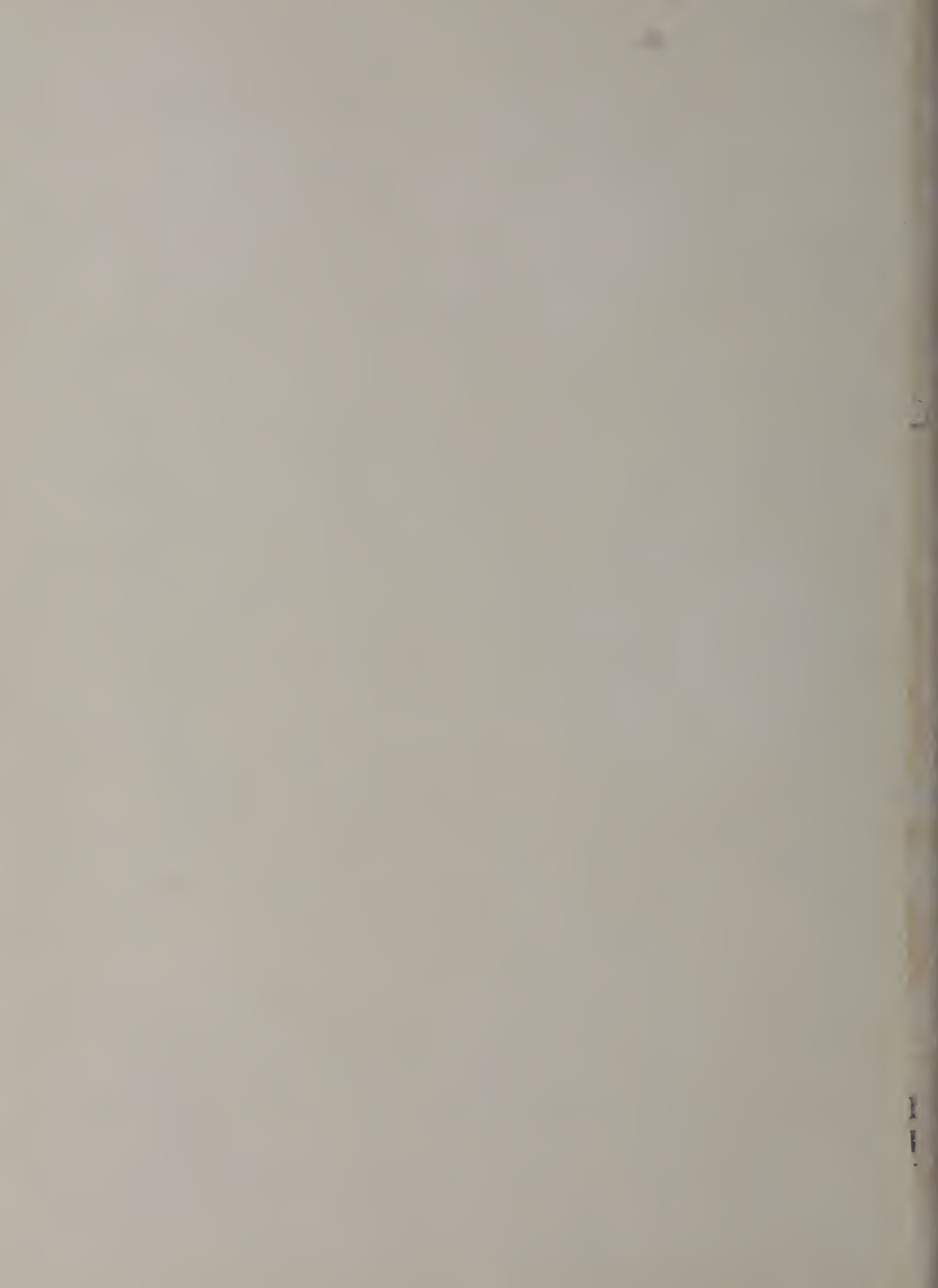

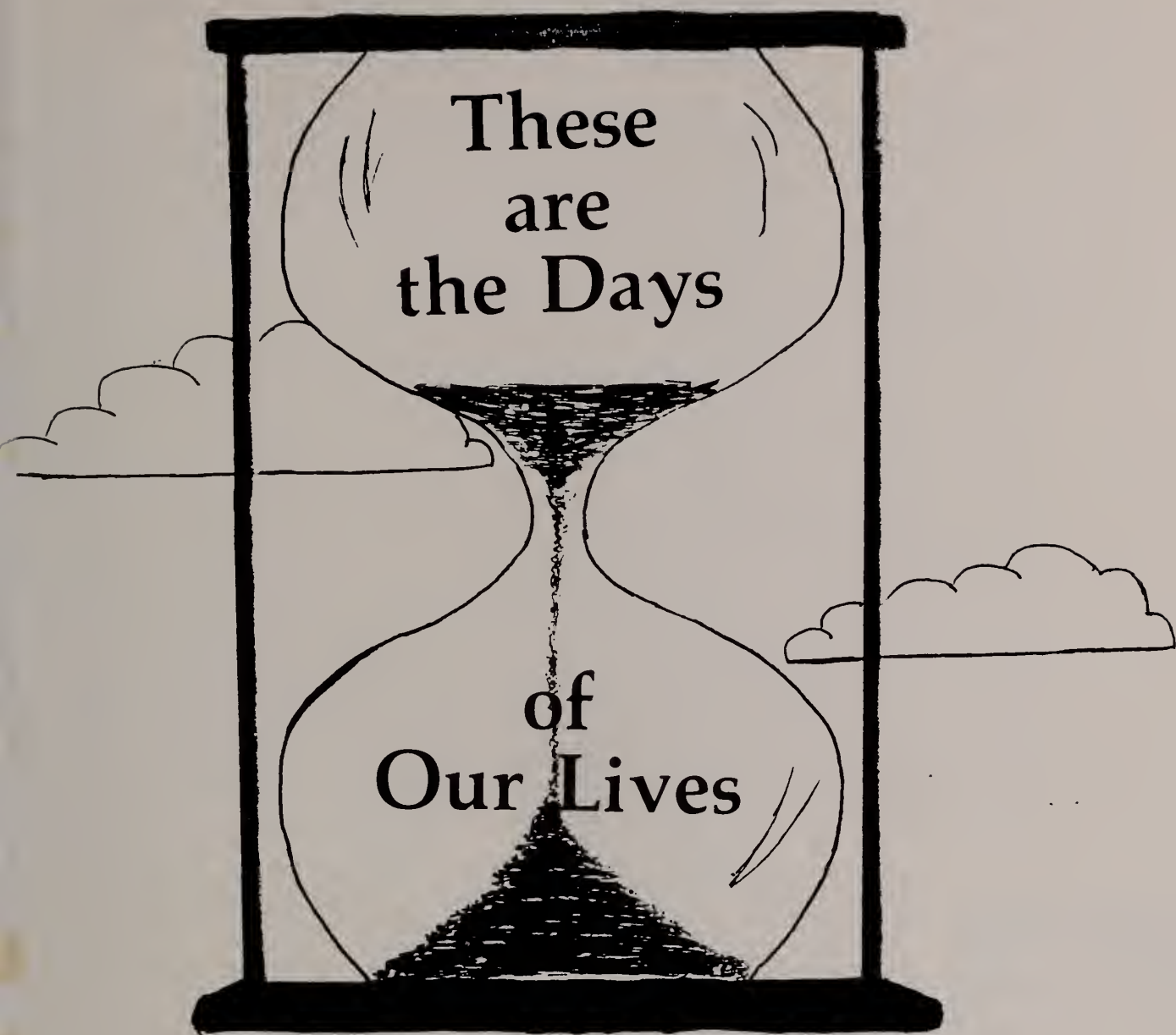

# THE PANTHER VOLUME XLV

DONNA L. BURGRAFF — ADVISOR  
KELLY BALLOU — EDITOR  
TINA WAGNER — EDITOR

PIKEVILLE  
INDEPENDENT  
SCHOOLS

# "Search for a New School Day"

As each day begins with a new tomorrow, so our soap opera begins with another school day. In today's episode of "Search for a New School Day," we see our cast of characters making preparations for the grueling challenges that lie ahead. (1) Amy Rowe begins her day nice and slow, by taking a late snooze with her favorite friend. (2) Kathy Hillon attempts to conceal her excitement for early morning breakfast. (3) "Estee Lauder is the only one I trust to cure my morning blahs," sighs Susan Justice.





(1) Don't worry Siri we'll protect you from the dreaded "cavity creeps." (2) Regina "Farrah hair" Helvey shows Vidal Sassoon how it's done. (3) "I have better ways to spend my mornings," grumbles Freddy Cox, while Scott Stanley seems indifferent. (4) "Okay Cindy. I'll excuse you this time. I can sympathize with a broken curling iron." (5) Jeff Akers does some last minute studying, while Tracy Love and Danny Coleman seem to be caught in a "school daze."



# "MORNINGS OF OUR LIVES"

On today's episode of "Mornings of Our Lives," we find our cast of characters trying to cope with the perils of morning classes. (1) Joey Goff spends his morning dreaming about the weekend to come. Never fear, Joey, we'll wake you when it's Friday. (2) Minta Conn appears thoroughly disgusted. "Studying before noon should be outlawed." (3) Cheer up, Tony. It's got to get better 'cause it can't get much worse.

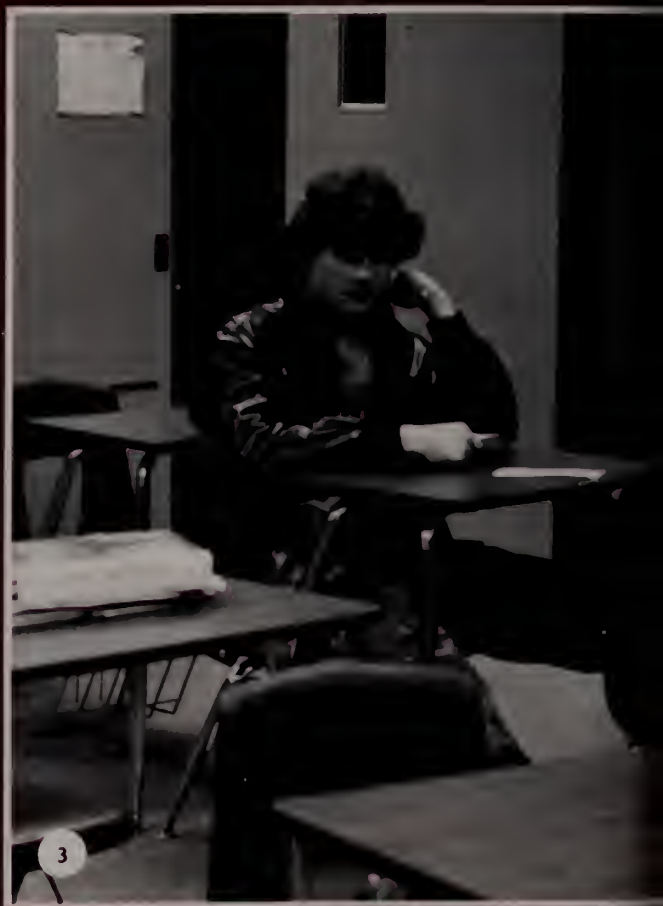



(1) Lisa Altman is apparently experiencing the all too familiar "morning brain drain."  
(2) Chris Stratton looks at his assignment in disbelief. Come on Chris. You can make it.  
(3) David Keene has developed his own way of dealing with morning classes.

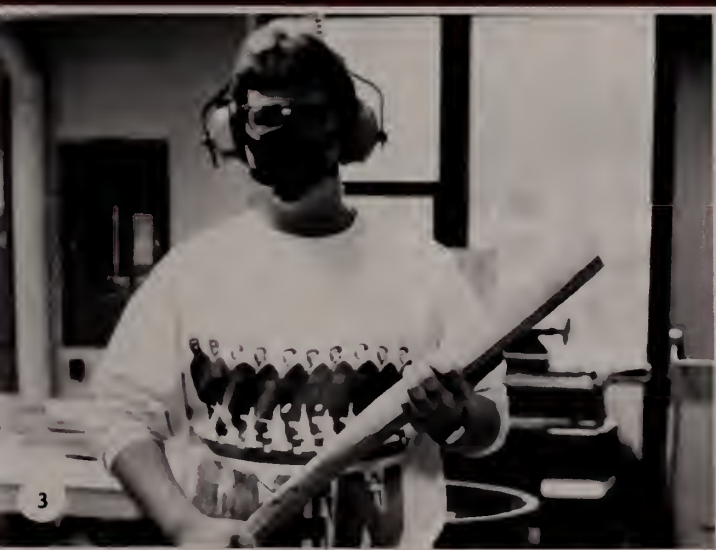
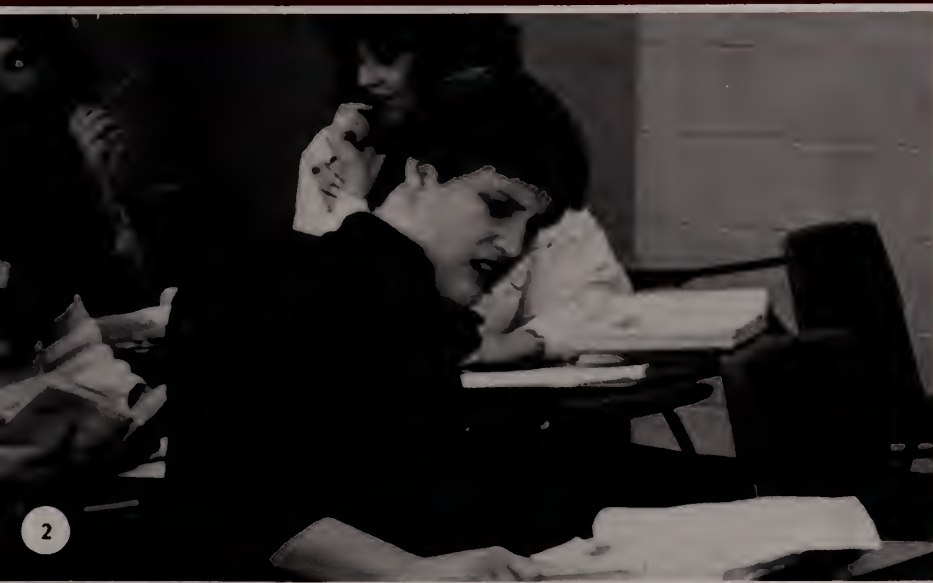

# "AS THE STOMACH CHURNS"

In today's episode of "As the Stomach Churns," we see our cast of characters enjoying the lunch time festivities. (1) "Nobody messes with my chilli," snarles Pat McNamée. (2) Tina Justice checks out the menu while Tracy Love remains undecided. (3) Seth Goff frantically struggles to find his lost lunch money. Keep looking Seth. It's got to be in there somewhere.

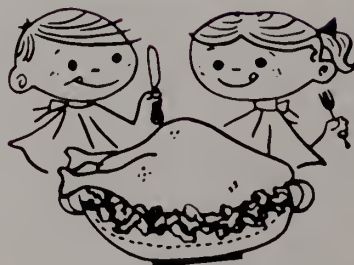



(1) Sean Shattuck and Theodore Parker attempt to distinguish the contents of their meal. (2) Move over Betty Crocker. It's Steve Nall. (3) Kim Dillon seems skeptical of what's inside the salad bar. Don't worry Kim It won't bite. (4) As usual, everyone settles their stomachs by congregating on the stairs and socializing.



# "ANOTHER AFTERNOON"

In today's episode of "Another Afternoon," we find our cast of characters surrounded by the pressures of afternoon classes. (1) The halls are deserted now, but how long will that last? (2) Now Stacy, don't cry. School is almost over. (3) Cindy Ray and Kathy Hillon would rather chat in the halls than to attend class.





(1) April Beane seems to be enjoying her afternoon. Come on April, reveal to us your devious plans behind that smile. (2) Beth Woods laughs at the thought of actually working on an assignment in class. (3) Charlie Brown gives Kim Dillon a few pointers on the techniques of studying.



# "LOVE IN THE AFTERNOON"

Our today's episode of "Love In the Afternoon."

(1) We see Virginia Baird rushing home to watch the Soaps, and Todd Cooley rushing home to watch He-Man. (2) Jeff Thompson is fumbling around trying to find the key to his door while Chris Newsome is saying, "Hey Jeff, smile we're on Candid Camera!"

(3) Brent Waggoner and Hal Akers are posing happily with Brent's new car for our famed photographer, John "Smile" Williamson. (4) It looks like school's out, but to these kids their eyes are all teary and they can't quit looking at this beautiful school building.

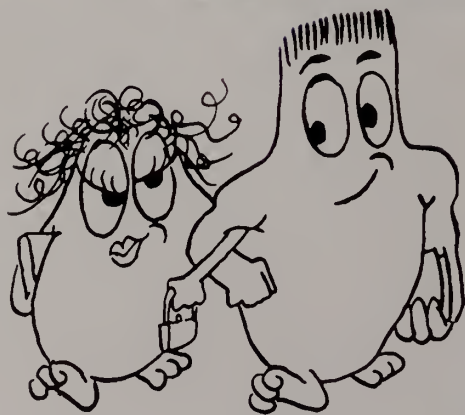
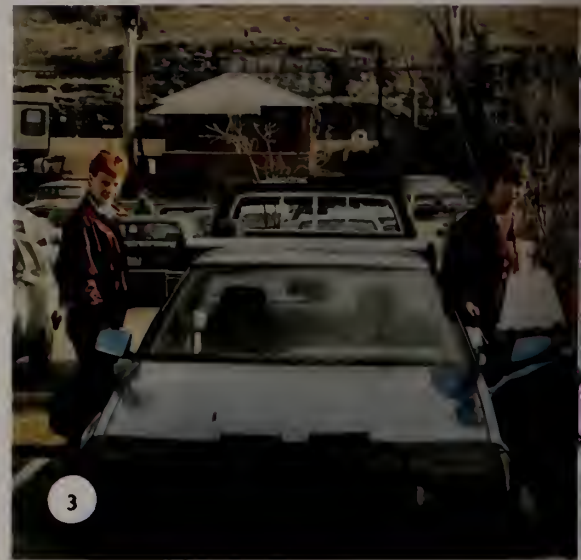



(1) "Yes, Stephanie Cochran, it was you who hung Swartz' pants on the flagpole!" (2) "Hey, Tracy Love are you talking about your great date or the same ole' ballgame?" (3) This is one scene that we all love to see at 2:50. That is what you call "Love In the Afternoon." (4) Rachal Adams and Vicki Compton have their arms loaded down with the things that we all love, school books and homework, "Have fun girls?" (5) "Duane Elkins was this really what all those afternoon practices were for?" "No, we don't think so Duane.



# "LOVE OF PHS"

Life is full of relationships. These relationships are all part of our very own soap operas. (1) In today's episode of "Love of PHS," Lily Smith is arm in arm with the Gorilla of her dreams, tall, pink, and plump. He came to her rescue when the day came that she had worked for 39 years at good 'ole PHS. Thanks for all the years Lily. (2) Spies like us Max Thompson and Brandy Ratliff spy on the notorious Panther Cheerleaders while they come up with a plan to destroy the bubble over the city pool. (3) Well what do we have here? Jodi Bevins, WWF Women's Champ, has pinned Rick Sallee, the WWF Men's Champion with her new move called the "Lip Lock." (4) Like anywhere else in our school relationships that last a lifetime begin at the famed balcony.



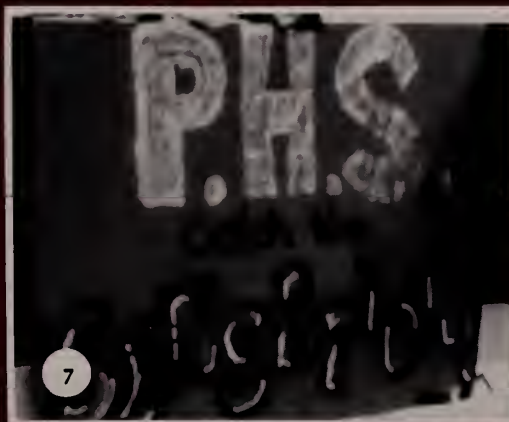

In today's episode of "Love of PHS" relationships are in all shapes and sizes. (1) Brent Waggoner and Charley Brown are showing us the everyday ups and downs of life. (2) The relationships shown here between Lynn Tackett and Mike Conn is a relationship that everyone has experienced once in their lives. (3) Looks like Kristy Branham and Suzanne Kinzer have got a bad case of the dreaded "Giggles." One thing that we must know: Who's the source of these dreaded "Giggles?" (4) In "Love of PHS" we have relationships from all over the world. One of these girls, Nancy Whinter, is from Denmark and the other, Siri Hopp, is from Norway. All of the people at PHS appreciate all the culture and information that we have gained. (5) Well, What is this? Looks like Chad Thornsberry is gonna get the best of Steve Williams. Did Steve say something wrong? (6) Senior dictator Mrs. Sallee has one of those puzzled looks again today as she tells Gina Coleman how to do another run-through sign. (7) This is one of the greatest football and basketball traditions at PHS. It is our world-famous run-through signs, probably done by Gina.

# "HAPPINESS HOSPITAL"

In today's episode of "Happiness Hospital:" (1) We see three mischievous snow bunnies, Kelly Ballou, Sarah Childers, and Kim Osborne. Where are your winter coats? (2) Well what do we have here? Yet another of Pikeville's famous bomb threats. (3) "Hey Anna Blanton, are you playing the crib today?" (4) The Panther is all bummed out today 'cause he didn't fill up with Cheerios.





(1) Fred "Mr. Adidas" Cox looks like he is showing off for someone. Who, his shadow? (2) Sean Shattuck is showing us his sad look for the day. "Sean, have you tried new improved Luvs?" (3) Chris Stratton is hugging his "My Buddy" doll, Robby Taylor, who doesn't seem to be having the best of days. (4) Buck Schuenaman and Kathleen McDonald post for the cover of their new book, "101 Ways to Cheat at Trivial Pursuit." (5) "Yes, Jeff Akers we did just take your picture." (6) In her lab, Evil Scientist Luanna Mullins tries to come up with a formula to get gum off the bottom of her desk.



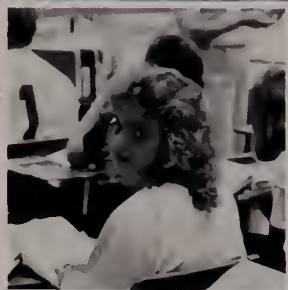
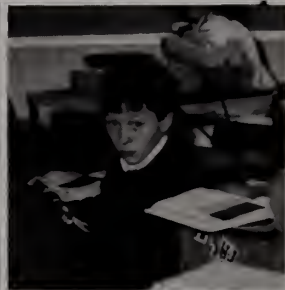
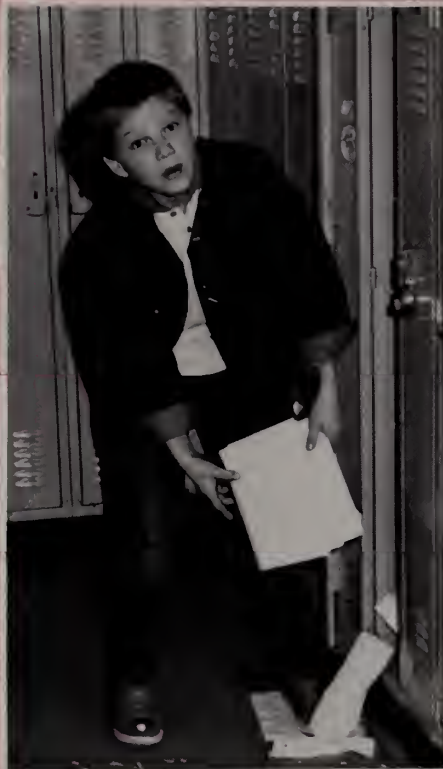

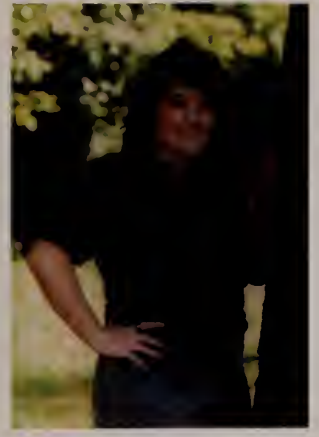
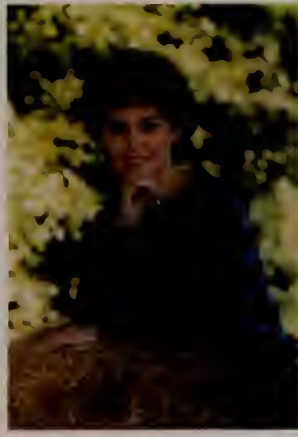

**EDWINIA ADKINS**  
 never exaggerate; I just remember bigger than most people.

**JEFF AKERS**  
 Be reasonable; Do it my way.

**LISA ALTMAN**  
 I'm too cute to be responsible.

**KIM AMBURGEY**  
 I'm not afraid to take risks; I just wish one or two would work out.

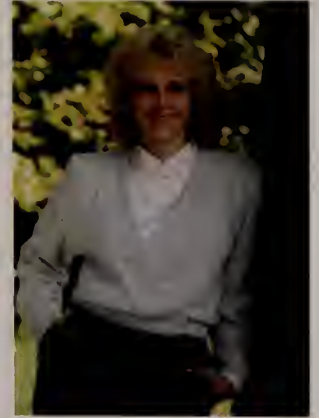
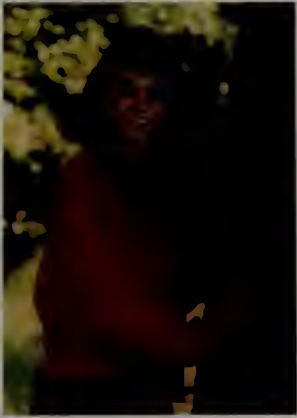

**ROBIN BACKUS**  
 One may smile and still be a villain.

**ALLON BAILEY**  
 He could sell a bald-headed man a comb.

**VIRGINIA BAIRD**  
 Try everything in life once and the fun things twice.

**KELLY BALLOU**  
 Her future planned — third finger, left hand.

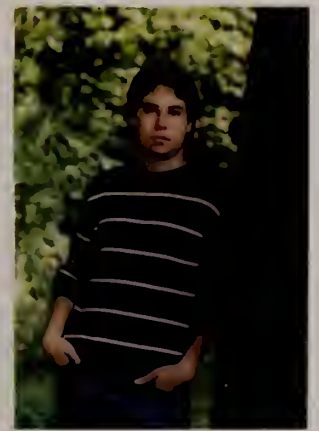

**JODI BEVINS**  
 When I do good, no one remembers; When I do bad, no one forgets.

**TERESA BILLITER**  
 If you've only one life to live, why not live it as a blond?

**DEVONNA BOSTIC**  
 Lead me not into temptation, for I shall find it myself.

**JEFF CARTMELL**  
 Wake me for the week-end.



**SARAH  
CHILDERS**

I'll give you a definite maybe.

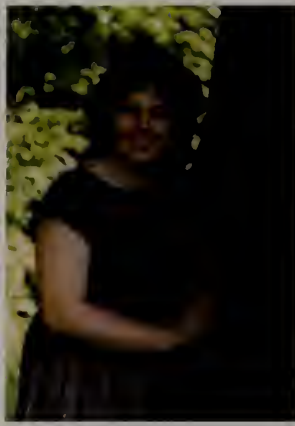

**STEPHANIE  
COCHRAN**

Nothing is a waste of time if you use the experience wisely.



**DANNY  
COLEMAN**

Hard work never hurt anybody, but I'm not taking any chances.

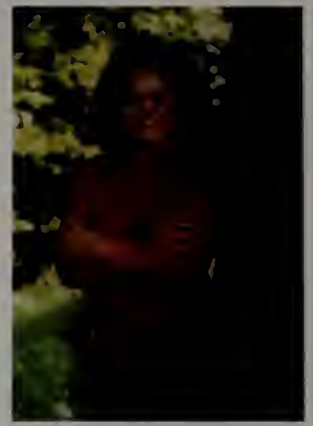

**GINA COLEMAN**

I can never quite catch up with the day before yesterday.



**ANGIE COMER**

Getting talked about is one of the penalties of being pretty.



**LANDO CONN**

Dare to do it your way.



**MIKE CONN**

You can tell the men from the boys by the price of their toys.



**MINTA CONN**

Happiness is a positive cash flow.

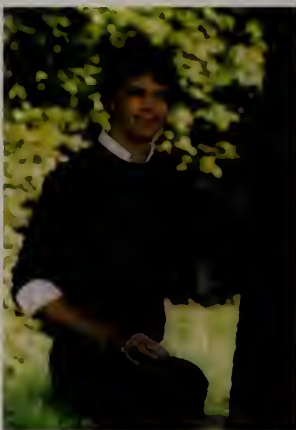

**BRIAN COX**

Always up to something.



**FRED COX**

It ain't bragging if you really done it.



**KIM DAMRON**

Man has his will, but woman has her way.

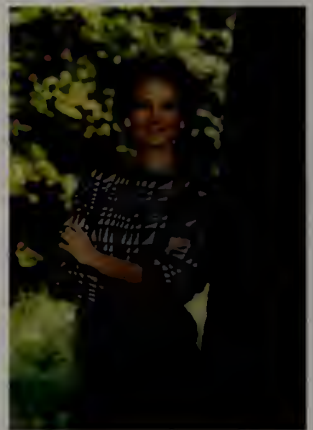

**STACY DAMRON**

Celebrate your talents, for they are what make you unique.



**KIM DILLON**

This is what happens when you dare to go where no one has gone before.



**DUANE ELKINS**

If life gives you a wave, ride it to the end.



**TINA FERRELL**

Happiness is not having what you want, but wanting what you have.



**MELANIE FLETCHER**

The only way to get rid of temptation is to yield to it.

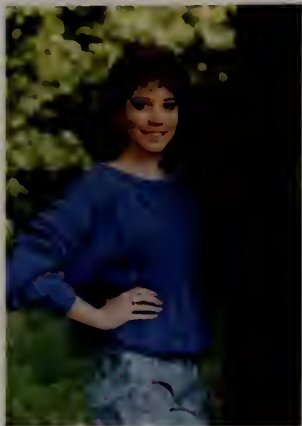

**MEREDITH FLETCHER**

I didn't invent sin; I'm just trying to perfect it.

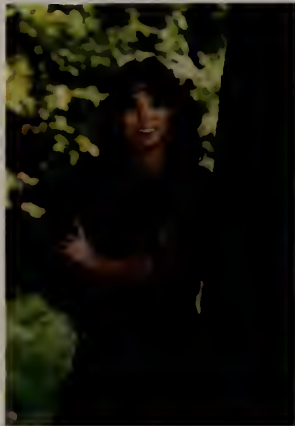

**DANETTE FORSYTH**

Glance into her eyes and see an angel; Gaze a little longer and her halo will disappear.



**TREY FORSYTH**

Beware! I may yet do something sensational.



**ANGIE GILLIAM**

No one can give you better advice than yourself.



**JOEY GOFF**

If women interfere with work, quit work.



**SETH GOFF**

Don't play for safety; It's the most dangerous thing in the world.



**MARK HAMILTON**

Between two evils, I always pick the one I've never tried.

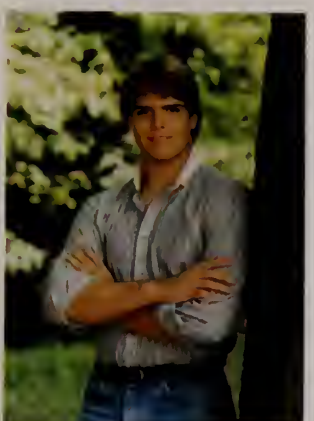

**CHAD HELVEY**

The wildest colts make the best horses.



**REGINA HELVEY**

She puts all her troubles in the bottom of her heart, sits on the lid, and smiles.



**KATHY HILLEN**

If you can't convince them, confuse them.



**SIRI HOP**

A smile that wins, a manner that takes, everywhere she goes, friends she makes.



**MARK HOWELL**

I've abandoned my search for reality; Now I'm just looking for a good fantasy.



**STEVE JACKSON**

Life is sometimes hard, but the weekends make it worthwhile.



**DAWN JUSTICE**

If I had it all to do over again, I wouldn't have the strength.

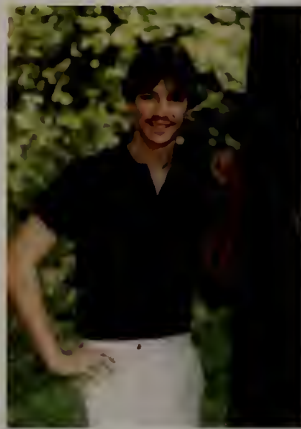

**JAMIE JUSTICE**

Good qualities don't need advertising.



**KIM JUSTICE**

An all-around girl who radiates joy; Her only weakness is a brown-headed boy.



**REBECCA**

**SUSAN JUSTICE**

It's important to look like you know what you're doing even if it's obvious you don't.



**STEVE JUSTICE**

If silence was golden, I'd be a millionaire.



**SUSAN JUSTICE**

I may not be perfectly witty, wise, or wonderful, but I'm always perfectly me.

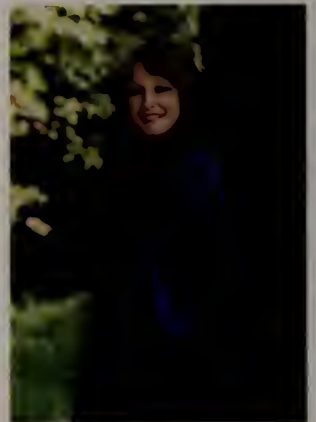

**TINA JUSTICE**

I feel that there is an angel in me whom I am constantly shocking.



**SUSAN KEENE**  
Dynamite comes in small packages.

**TERESA KENDRICK**  
We reach out for heaven in our own special way.

**KEN KINDER**  
I do have an open mind; It's just closed for repairs.

**ROBIN LAMB**  
I believe in expressing myself.



**CINDY LAYNE**  
Someday my prince will come.

**DIANNA LAYNE**  
Life is more fun if you get in a few good licks now and then.

**TAMMY LOCKHART**  
What you think of yourself is much more important than what others think of you.

**TRACY LOVE**  
Here she comes; I hear her laughing.



**SUMAN MALEMPATI**  
Some say he's bashful; others doubt it.

**TINA MAY**  
The less you say, the more people remember.

**LARRY MAYNARD**  
Good things come to those who work for them.

**PAT MCNAMEE**  
Sometimes I sit and think; Mostly I sit.



**TOMMY MOORE**  
Men are not measured in inches.



**DANNY MULLINS**  
A little affection is all need.



**LUANNA MULLINS**  
Don't go where the path leads; Rather, go where there is no path and leave a trail.



**SHERI MULLINS**  
Let the others do the working; I'll do the resting.



**GWEN NEELEY**  
The sinning is the best part of the repentance.



**RUSSELL O'BRYAN**  
Life is a fantasy, but reality lies in the mind.



**KIM O'NEILL**  
I may not always be right, but I'm always willing to be forgiven.



**KIM OSBORNE**  
Always happy, never sad, sometimes naughty, never bad.



**THEODORE PARKER**  
A good man is hard to find.



**DENISE RATLIFF**  
One who quietly does her best.



**STEVE RATLIFF**  
People who make no noise are dangerous.

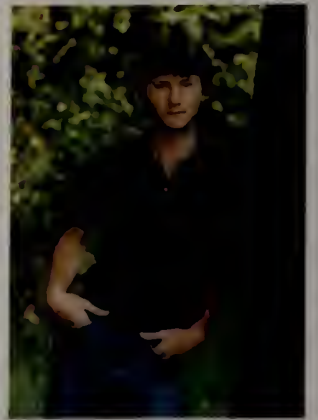

**DARRELL ROBERTS**  
Silence is his weapon.



**FRANCES ROBINSON**

Life is a song for the heart that is free.



**PAM ROBINSON**

True happiness comes when you can look at yourself and like what you see.



**AMY ROWE**

Always forgive your enemies; Nothing annoys them so much.



**JERRY ROWE**

I can do nothing all day long and still enjoy a good night's sleep.

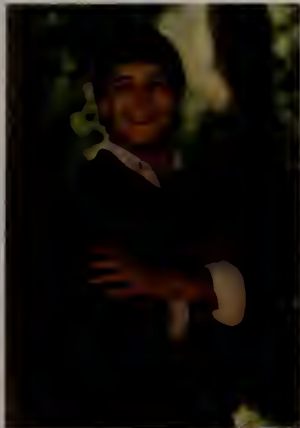

**ROBBIE ROWE**

Dangerous, but worth the risk.



**RICK SALLEE**

Whatever it is, I didn't do it.



**SEAN SHATTUCK**

He is strong who conquers others, but he is mighty who conquers himself.



**MIKE SLONE**

I never met a woman didn't like.



**CHRIS STRATTON**

The things I do for attention.



**DELORES SWORD**

You like her because she is always herself.



**KATHRYN TRIVETTE**

The world loves a spice of wickedness.

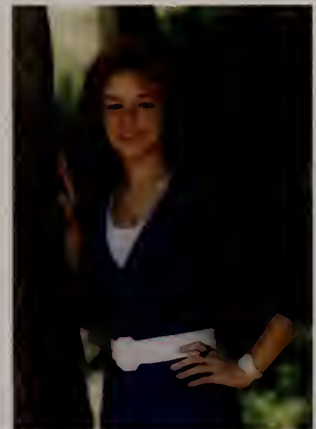

**LYNN VENTERS**

There's a little bit of bad in every good little girl.



**BRENT WAGGONER**

Keeping cool is for cucumbers.



**TINA WAGNER**

If you're there before it's over, you're on time.



**MARTHA WARD**

Twenty years from now I'll look back on this and laugh.

Seniors, James Christian Stratton and Jodi Kaye Bevins, were chosen as Mr. and Miss Pike High by their peers. Chris plays football, basketball and is an active member of FCA and Speech and Drama. Jodi is a Boys Varsity cheerleader and enjoys being a member of Speech and Drama and the Pep Club. Both are members of the National Honor Society.



**SCOTT WILLETT**

I never make the same mistake twice; Everyday I make new ones.



**MARC WILLIAMS**

I would like to speak to whomever is in control of my life to suggest some improvements.



**ROGER WILLIAMS**

I'm not lazy; I'm just saving my energy.



**SHARON YATES**

A little love keeps me glowing.

# MR. AND MISS PIKE HIGH

# 1986



The Senior class officers of 1985-87 are Kelly Ballou — President, Sarah Childers — Vice President, Cindy Layne — Secretary, Kim Osborne — Treasurer, and Lynn Venters — Reporter.

## THE YOUNG AND THE RECKLESS



# 1986 SENIOR SUPERLATIVES



Lynn Venters  
Rick Sallee

Most All-around Most All-around Most

around Most All-around Most All-

around Most All-around Most All-around Most All-around Most All-around

Most Likely to Succeed Most Likely to Succeed Most Likely to Succeed Most Outgoing Most Outgoing Most

to Succeed Most Likely to Succeed Most Likely to Succeed Most Likely to Succeed Most Likely to Succeed



Melanie Fletcher  
Suman Malempati

Likely to Succeed Most Outgoing Most Outgoing Most Outgoing Most Outgoing Most Outgoing



Sarah Childers  
Fred Cox

Outgoing Most Outgoing Most Outgoing Most Outgoing Most Outgoing

Outgoing Most Outgoing Most Outgoing Most Outgoing Most Outgoing

Likely to Succeed Most Likely to Succeed Most Likely to Succeed Most Likely to Succeed Most Likely to Succeed

Best Personalities Best Personalities

Friendliest Friendliest Friendliest

Best Dressed Best Dressed Best

Personalities Best Personalities Best Personalities Best Personalities Best Personalities Best



Kim Osborne  
Pat McNamee

Best Personalities Best Personalities Best Personalities Best Personalities Best Personalities Best

Personalities Best Personalities Best Personalities Best Personalities Best Personalities Best



Kelly Ballou  
Duane Elkins

Friendliest Friendliest Friendliest Friendliest Friendliest Friendliest Friendliest

Friendliest Friendliest Friendliest Friendliest Friendliest Friendliest Friendliest



Regina Helvey  
Seth Goff

Dressed Best Dressed Best Dressed Best Dressed Best Dressed Best

Dressed Best Dressed Best Dressed Best Dressed Best Dressed Best

Most School Spirit Most School Spirit Most

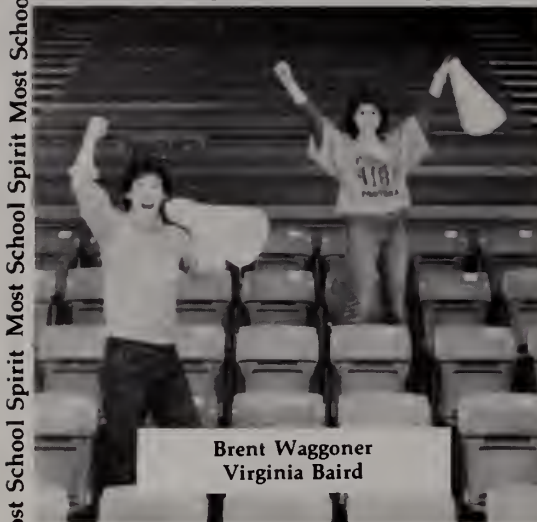

Brent Waggoner  
Virginia Baird

Spirit Most School Spirit Most School Spirit

Most Athletic Most Athletic Most Athletic Most Athletic Most



Tammy Lockhart  
Robbie Rowe

Athletic Most Athletic Most Athletic Most Athletic Most Athletic Most

Most Bashful Most Bashful Most Bashful Most Bashful Most



Delores Sword  
Steve Justice

Most Bashful Most Bashful Most Bashful Most Bashful Most

Wittiest Wittiest Wittiest Wittiest Wittiest



Joey Goff  
Gina Coleman

Wittiest Wittiest Wittiest Wittiest Wittiest

Prettiest Prettiest Prettiest Prettiest Prettiest

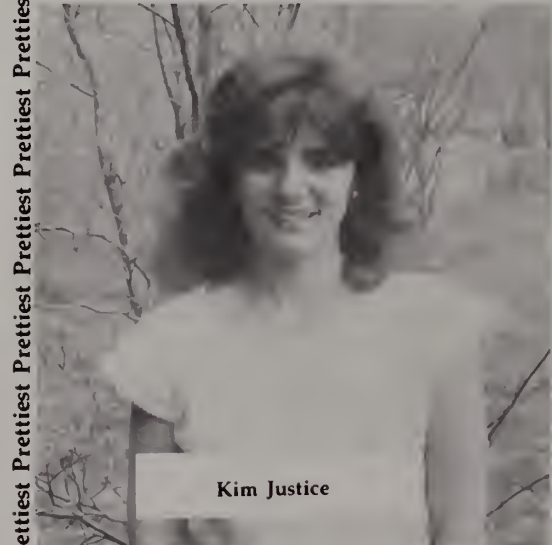

Kim Justice

Prettiest Prettiest Prettiest Prettiest Prettiest

Most Handsome Most Handsome Most Handsome Most Handsome



Chad Helvey

Most Handsome Most Handsome Most Handsome Most Handsome

# CLASS OF 1986



ANGIE BURGRAFF



TERESA



ROBYN



KIM DANETTE EDWINIA



MEREDITH



MARK



CHRIS JOHN RICK



# CLASS OF 1986

FLOWER — PINK TULIP

COLORS — PINK AND SILVER

MOTTO — "I AM NOT AFRAID OF TOMORROW, FOR I HAVE SEEN YESTERDAY AND I LOVE TODAY."



# 1986



Pictured above are the 1986 Junior Class officers. Seated from left are: Rachael Adams, Treasurer; Andrea Anderson, President; Paula Ratliff, Vice-President; Alisha Tackett, Secretary; Standing is Kathy Wakeland, Reporter.

## JUNIORS ENTER ANOTHER WORLD

# CLASS

Rachel Adams  
Denean Adkins  
Andrea Anderson  
Joey Belcher  
Stacy Birkholz



Chris Blackburn  
Traci Blackburn  
Renee Blair  
Karen Borders  
James Brown



Jeanne Coleman  
Vickie Compton



Brian Damron  
Tracy Daniels



Julie Goff  
Jamie Green  
Tracie Hale  
Ashby Hall  
Deanna Hall



Amy Hamilton  
Leslie Howell  
Suann Hughes  
Mike Johnson  
Rebecca Justice



# OF



Todd Justice  
Lara Kelly  
Matt Kimberlain  
Kathy Lawson  
Vicky Layne

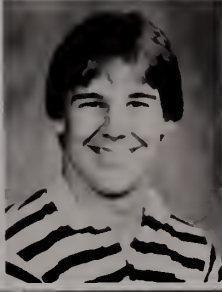

Cindy Lockhart  
Brian Mahan  
Jayna McCoy  
Billy Minix  
Myron Moore

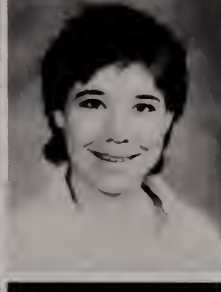

Robby Moore  
Heather Nall



Gwen Neeley  
Chris Newsome



Paula Newsome  
Susan Nusser  
Alison Osborne  
Michelle Passidomo  
Gene Pinson

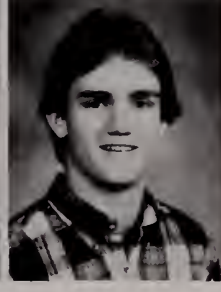

Mike Ramey  
Chris Ratliff  
Paula Ratliff  
Cindy Ray  
Linc Ritz

# 1986

Jack Roberts  
Keith Robinson  
Marty Robinson  
Kevin Rose  
Chuck Rowe



Paul Rowe  
Robin Schnell  
Paula Smith  
Mike Stanley  
Scott Stanley



Alisha Tackett  
Jeff Tackett



LaJeana Tackett  
Lynn Tackett



Tommy Tavis  
Robbie Taylor  
Janet Thacker  
Richard Thompson  
Kathy Wakeland



Keith Washington  
Jimmy Wheeler  
Andy Williamson  
Carol Williamson  
John Williamson



# 1986



Tracy Deskins is going to make a quick getaway when Tim Parsley pulls the fire alarm.

**“SOPHOMORES TAKE  
IT ONE DAY AT A  
TIME.”**

# SOPHOMORES

Natasha Adams  
Larry Adkins  
Sherry Adkins  
Candy Akers  
Jessie Bagley



April Beane  
Karen Billiter  
Keith Blackburn  
Anna Blanton  
Steven Branham



Dulcena Cantrell  
Stacy Clevinger  
Lisa Clifton  
Chris Coleman  
Seth Coleman



Sharon Collins  
Melissa Conn  
Noah Conn  
Mark Crider  
Suzanne Damron



Tracy Deskins  
Trey Deskins  
Phillip Donathon  
Todd Elswick  
Chris Fields



Jason Fitzpatrick  
Charla Francis  
Mickie Fronto  
Shawn Gass  
David Gullett





Johnny Hale  
Wendy Harris  
Amy Huntly  
Kimberly Justice  
Robin Justice



Chett Keathley  
Cammie King  
David Keene  
Chris Lawson  
Samantha Little



Serina Little  
Billy Luster  
Mike Maynard  
Stacy McCain  
Larry McCoy



Tina McGuire  
Cassie McKenzie  
Chris McNamee  
Rauchelle Moffit  
Kelli Moore

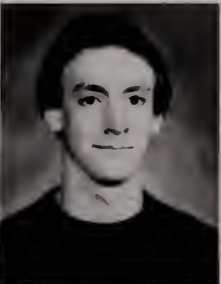

Annamaria Mullins  
Steve Nall  
Tim Parsley  
Matt Pafunda  
Laurie Perkins

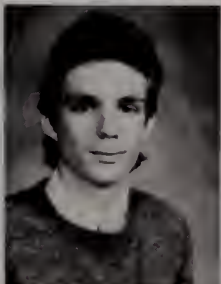

David Prater  
Brandy Ratliff  
Chris Ratliff  
Timmy Ratliff  
Robin Ray

Jonathan Robinette  
 Kim Rowe  
 Anne Schueneman  
 Deidra Shumate  
 Amanda Slone



David Slone  
 Shannon Smith  
 Joanna Stanley  
 David Staton  
 David Steffey



Billie Stepp  
 Kelli Stevens  
 Jennifer Swartz  
 Brenda Sword  
 Tracy Taylor



Robert Thomas  
 Max Thompson  
 Chad Thornsberry  
 Tammy Tomlinson  
 Tabatha Trivette



Ben Wallace  
 Stacie Walters  
 Eliot Ward  
 Elaine Webb  
 Scott Webster



Bret Williams  
 Steve Williams  
 Beth Woods  
 Robbie Wright  
 Bridgette Mullins



# 1986



Freshman class officers: Tim McNamee, Secretary; Robert Mims, Sgt. at Arms; David Cox, President; Ben Clayborn, Treasurer; Debbie Altman, Sgt. at Arms; Katie Baird, Vice President.

## SEARCH FOR A BETTER GRADE



Tony Alley  
Debbie Altman  
Matt Amick  
Donna  
Anderson  
Tony  
Anderson  
Kevin Arnold  
32/Freshman

Katie Baird  
Joy Baker  
Aaron Balsler  
Danita Bartley  
Mike Bartley  
Donald  
Bentley

Wendy  
Bentley  
Cynthia Bevins  
Sabrina Bilter  
Cody  
Blackburn  
Jon Blackburn  
Tammy  
Brooks

Jody Brown  
Betty  
Channey  
Ben Clayborn  
Betty Coleman  
Mary Collins  
Michael Conn

Chris Cooley  
David Cox  
Christy  
Damron  
John Elswick  
LeighAnn  
Elswick  
Okie Fields

Jason  
Fitzpatrick  
Beth Friend  
Margaret  
Gillespie

Robin  
Gillespie  
Pam Goble  
David Good

Peter Grigsby  
Greg Hackney  
Denise Hall



Greg Hall  
Michael Hall  
James Hall

James Hamilton  
Michelle Harmon  
MaryAnn Hatfield

Chris Hedges  
Chuck Hobbs  
Daryl Honaker

David Honaker  
Timothy Honaker  
Melissa Howell  
David Hurley  
Kara Huffman  
Leslie Huffman

Rebecca Hughes  
Anthony Jones  
Angie Knotts  
Chris Keene  
Scott Kreutzer  
Brian Lafferty

Paul Linton  
Jimmy Lockhart  
Roger May  
Franka Maynard  
Mark Maynard  
Shane Mills

Robert Mims  
Robin Minix  
Lynda Moffit  
Brian Mullins

Tim McNamee  
Kristina McCown  
Mike McCoy  
Bill Adams



Sean Neeley  
Shannon  
Neeley  
Shawn  
Newsome  
Parker Parker  
Greg Passidomo  
John Pinson  
34/Freshman

Jimmie Ratliff  
Terri Ratliff  
Emma Ray  
Virgil Ray  
Joyce  
Reynolds  
James Rich

Michael Rich  
Kathy Roberts  
Heather  
Robinson  
Tonya  
Robinson  
Jeff Roop  
Kenny  
Sampson

Tina Sampson  
Neil Sayler  
Ricky  
Schindler  
Melissa Slone  
Shannon  
Smith  
Keith Sowards

Bryan Stalker  
Joanna Stanley  
Phillip Stanley  
Rodney Stevens  
Jimmy Stewart  
Helen Stiltner

Chris Stumbo  
Donald  
Tackett  
Tracy Thacker

Audra  
Thompson  
Todd Tuozzo  
Kevin Wagner

Carrie Young  
Angelia Wood  
Caroline  
Yeager

# 1986



The Senior Pep Club members are unravling the mysterious, unknown PHS basketball players that will lead us onto victory!

## “GENERAL EXCITEMENT”

Pictured kneeling are officers (l to r) Ken Kinder — Vice Pres., Theodore Parker — Pres., Brent Waggoner — Spirit Leader, Suman Malempati — Secretary & Treasurer, Chris Stratton — Sgt. at Arms  
 Row 1 (l to r) Chris Hedges, Phillip Stanley, Brian Mahan, Sean Neeley, Shane Mills, Scott Kreutzer, Row 2 James Brown, Richard Thompson, Allon Bailey, Larry Maynard, Tommy Moore, Pat McNamee, Row 3 Paul Rowe, Scott Willett, Ricky Sallee, Sean Shattuck, Jeff Akers.

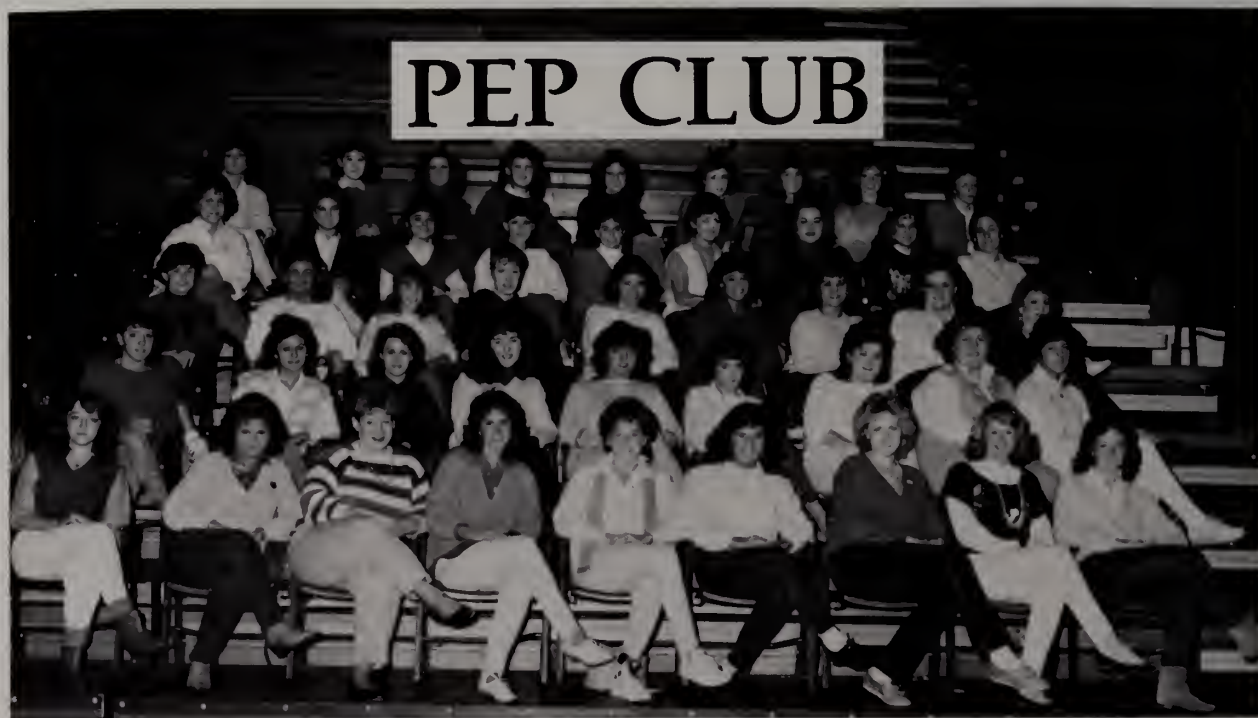
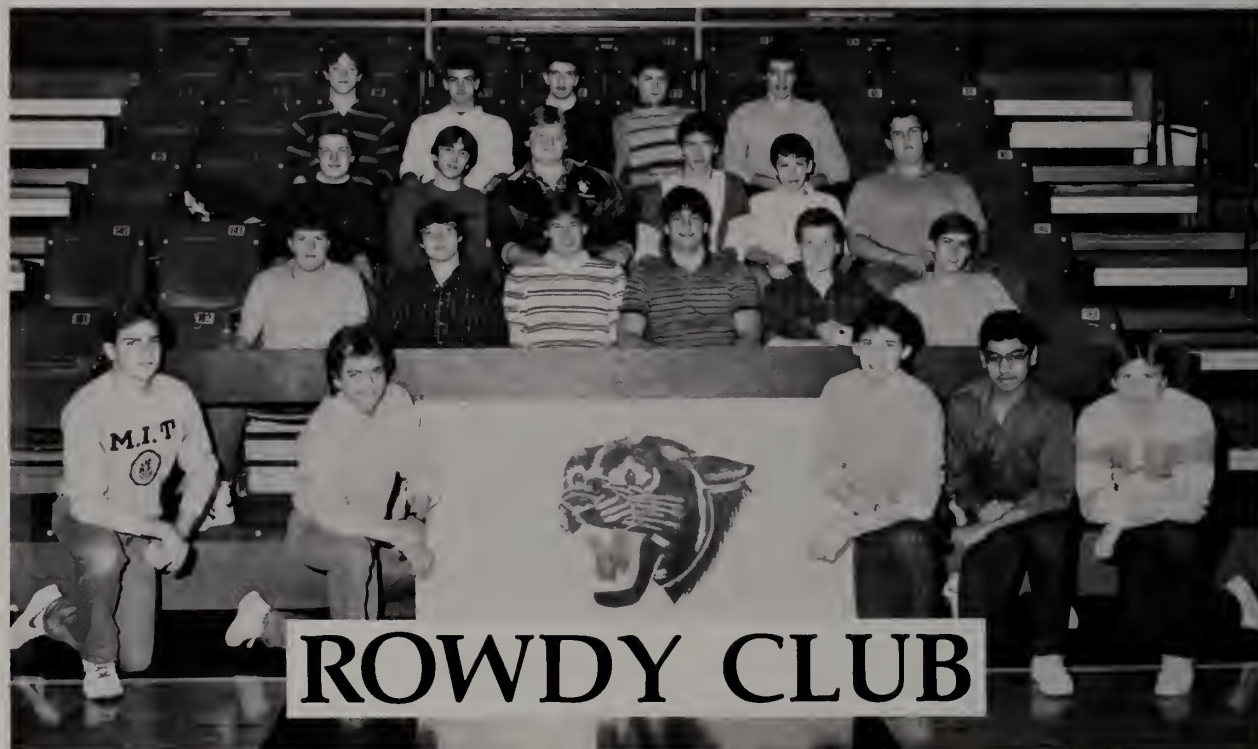

Pictured are Row 1 (l to r) Tina Justice, De Vonna Bostic, Angie Knotts, Stacy Walters, Minta Conn, Kim Osborne — Treas., Kelly Ballou — Secretary, Sarah Childres — Vice President, Lynn Venters — President, Row 2 Meredith Fletcher, Kim O'Neil, Susan Keene, Kim Damron, Michelle Passidomo, Cindy Layne, Virginia Baird, Stephanie Cochran, Jodi Bevins, Row 3 Heather Robinson, Danita Bartley, Christy Damron, Beth Friend, Melanie Fletcher, Robin Backus, Kim Justice, Gina Coleman, Kathryn Trivette, Row 4 Donna Anderson, Katie Baird, Terri Ratliff, Shannon Smith, Margret Gillespie, Debbie Altman, Kristina McCown, Jennifer Swartz, Sharon Collins, Row 5 Angie Comer, Rachel Adams, Paula Ratliff, R. Susan Justice, Regina Helvey, Amy Rowe, Charla Francis, Ashby Hall, Edwinia Adkins.

Pictured are (l to r) Mrs. Pinson — Sponsor, John Williamson — President, Brain Mahan — Treasurer, Andrea Anderson — Secretary, Chris McNamee — Parliamentarian, Sharon Collins, Robin Lamb, Row 2 James Brown, Robby Moore, Paula Ratliff, Beth Friend, Kristina McCown, Margret Gillespie, Ann Schueneman, Shawn Gass, David Prater, Row 3 Ben Powell, Chris Wood, Shayne Adkins, Hilary Howard, Becky Trimble, Pam Kowalski, Lori Mahan, Paula Whitt, Ashley Altman, Row 4 Jess Baird, Mickey Webster, Susan Rose, Misty Daniels, Chonda Harris, Vicky Coleman, Becky Swishier, Stephanie Cornette. Not Pictured is David Keene — Vice President.

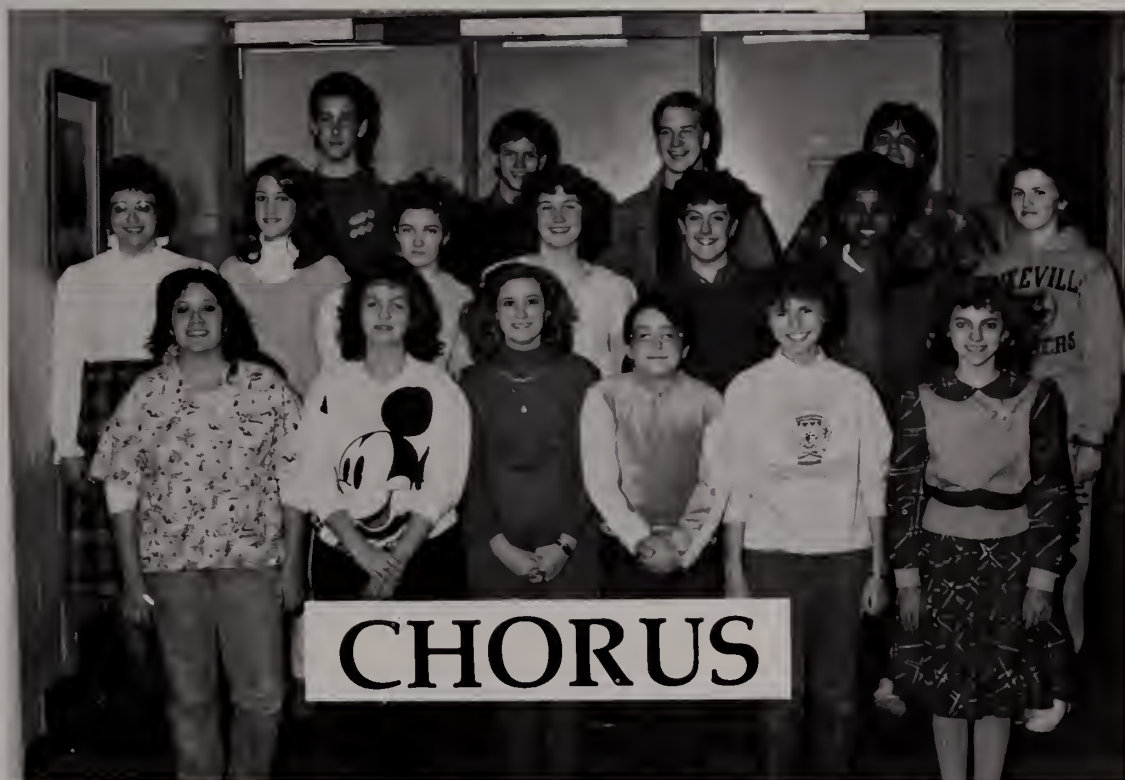
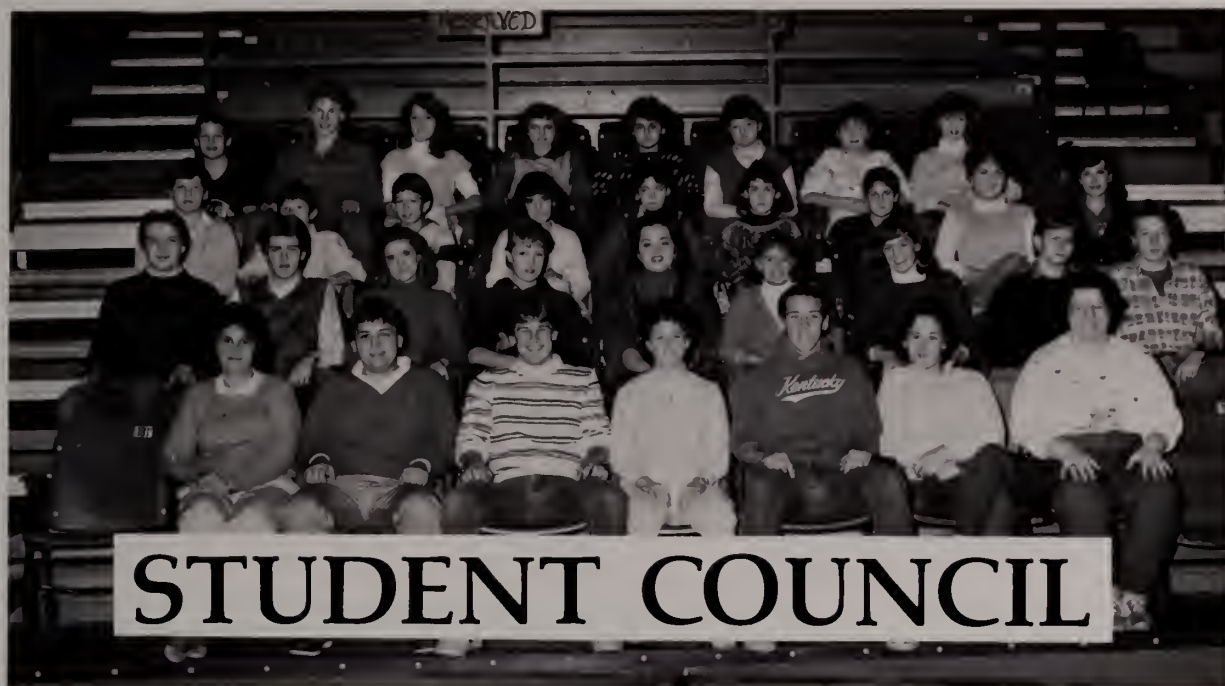

Pictured are Row 1 Frances Robinson, Traci Blackburn, Paula Ratliff, Greg Hall, Maryann Hatfield, Misty Daniels, Row 2 Sponsor Susan Ronning, Susan Rose, Kelli Stevens, Jessie Bagley, Laurie Perkins, Vickie Layne, Robin Ray, Row 3 Eliot Ward, Shawn Gass, Scott Webster, Todd Tuzzo.





The 1985-86 school year was very busy for the Pikeville High School Band, especially the Marching Band. In addition to appearances at all home football games and three of four away games, the band marched at the Pike County Bowl Parade, Homecoming Parade, Christmas parade, and Hillbilly Parade. The Marching Panthers competed at seven contests this fall winning 1st place band at Rowan County, Huntington Vinson, Laurel County, Prestonsburg, Russell, and Washington County, and placed second at Tates Creek. The band was best percussion at Rowan County, Laurel County, Prestonsburg, Russell, and Washington County. The flags were awarded 1st place at Rowan County, Vinson, Laurel County, Prestonsburg, and Russell. Drum Major Paula Ratliff took top honors at Vinson, Russell, and Washington County. The last contest held at Washington County was probably the best performance, where they were also awarded Reserve Grand Champion. The Pikeville Pep Band was very active this year playing for several boys and girls home games, traveling also to Belfry for the Regional Tournament, also spending the weekend in Lexington and performing for two boys basketball games. Several students, thirty to be exact made this years All-county Junior and Senior High Bands, four made the All-District Band, and several were awarded Superior medals in the State Solo Ensemble Festival at Pikeville College. The Concert Band, at time of print was busy preparing for the State Concert Band Festival at Pikeville College where they were working toward their fourth straight superior rating and the right to participate in the State Band Festival in Lexington held in May. Band Director of the Panther Band for the past four years is Mr. Lee Burke.

Sponsors: Mrs. Brenda Newsome and Mr. Thomas Swartz. Pictured are Row 1 (l to r) David Prater, Robbie Wright, Jamie Green, Brian Damron, Row 2 Keith Washington, Anne Shueneman, John Pinson, Andy Williamson, Virginia Baird, Brian Mahan, Row 3 Chris Stratton, Ricky Sallee, Angie Knotts, Scott Willett.



Pictured are kneeling (l to r) Susan Nusser, Carrie Young, Traci Blackburn, Jessie Bagley, Francis Robinson, Robbie Moore, Myran Moore, Standing, Kathy Hillen, Amanda Slone, Heather Nall, Rebecca Justice, Siri Hop.

Seated are officers (l to r) Edwinia Adkins — Reporter, Angie Comer — Treasurer, Dawn Justice — Historian, Stephanie Cochran — Vice President, Angie Gilliam — President, Row 2 (l to r) Russell O'Bryan, Scott Willett, Susan Keene, Kim O'Neil, Kathy Wakeland, De Vonna Bostic, Debbie Altman, Heather Robinson, Danita Bartley, Row 3 Amy Hamilton, Vicky Layne, Teresa Billiter, Row 4 Tracey Daniels, Robin Schnell, David Keene, Paula Smith, Luanna Mullins, Virginia Baird, Paula Ratliff, Chad Thornsberry. Not Pictured (officer) Susan J. Justice.

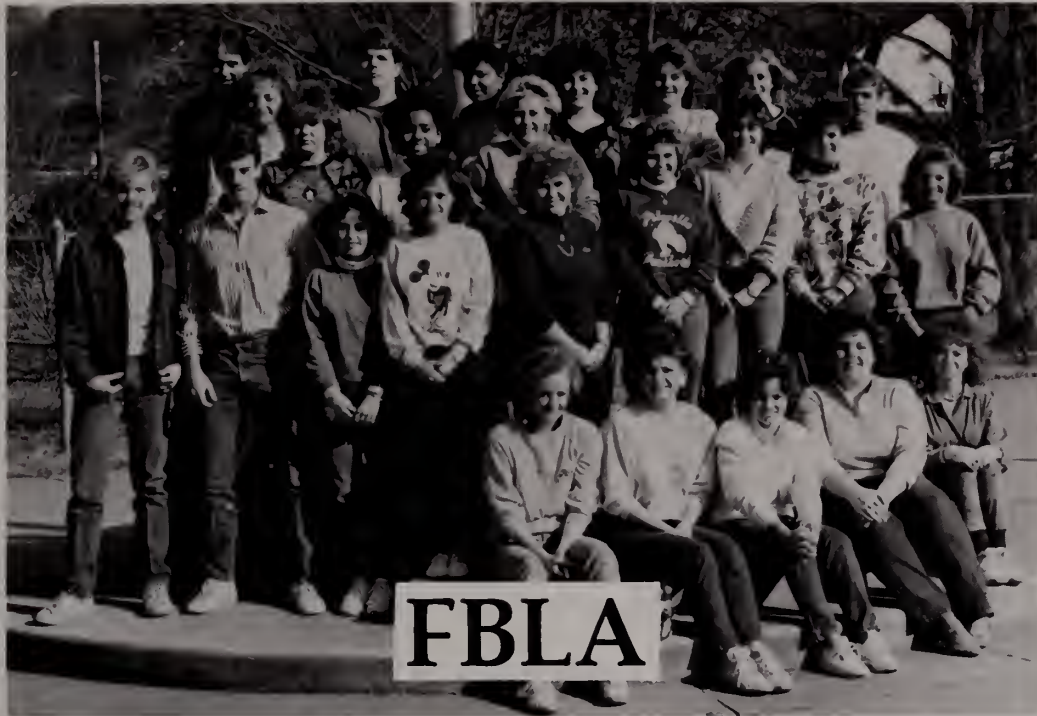

Pictured are seated (l to r) Jayna McCoy, Elaine Webb, Stacy McCain, Tammy Lockhart, Robin Ray, Tracy Hale, Standing, Micki Fronto, Paula Smith, Rodney Stevens, Angie Knotts, Jeanne Coleman.

Row 1 (sitting l to r) James Brown, Paula Ratliff, Row 2 (standing l to r) Rebecca Hughes, Leigh Ann Elswick, Sabrina Biliter, Row 3 (standing l to r) Scott Stanley, Robbie Taylor, Sean Neeley, Tommy Travis, Brian Damron.



## TEENS WHO CARE



(l to r) Brian Damron, Jayna McCoy, Lisa Altman, Tina Ferrell, Martha Ward, Susan J. Justice, Vicky Coleman, Misty Daniels, Gina Damron, Shane Mills.

# 1986



## PANTHER'S HOPE

# PANTHER FOOTBALL



The members of the 1985 Panther Football team are: D. Cox, P. Grigsby, T. McNamee, A. Balsler, K. Wagner, S. Neely, J. Blackburn, K. Arnold, R. Mims, D. Honaker, B. Lafferty, D. Bently; Second Row: Snab, J. Stewart, J. Brown, M. Slone, P. Rowe, G. Hackney, R. Rowe, J.A. Thompson, D. Mullins, G. Passidomo, D. Honaker, J. Howard, K. Dillon; Third Row: Jr., C. Thornsberry, D. Elkins, B. Mahan, L. Ritz, D. Prater, A. Williamson, B. Cox, C. Newsome, S. Justice, G. Pinson, J. Green, K. Washington, V. Baird; Fourth Row: P. Linton, M. Robinson, T. Honaker, V. Ray, D. Keene, G. Pinson, R. Wright, J. Thompson, C. Stratton, T. Deskins, R. Taylor, C. McNamee, S. Damron, M. Kimberlain, C. Helvey, J. Roop, T. Daniels, M. Williams, R. Thomas, P. McNamee, D. Coleman, F. Cox, M. Bair; Coaches: J. Mahan, H. Howard, B. Allara, K. Trivette.

PHS	OPPONENT	
54	Fleming-Neon	16
27	Cumberland	21
46	Wheelwright	12
22	Elkhorn City	6
47	Whitesburg	6
14	Belfry	27
8	Corbin	47
61	Jenkins	0
21	Paintsville	48
16	Prestonsburg	36
30	Betsy Layne	8



The 1985 Senior Football Players are Duane Elkins, Marc Williams, Danny Coleman, Mike Slone, Pat McNamee, Danny Mullins, Chad Helvey, Brian Cox, Fred Cox, Steve Justice, Chris Stratton, Robbie Rowe.





Even though the Panther's 7-4 record wasn't quite as impressive as in past years, it doesn't indicate the quality of this team's season. Three of the four losses came to state runners-up. The fourth was to a strong Corbin team, which was atop the state polls virtually all year. Through strong leadership from the seniors and solid coaching, the panthers had yet another impressive season.



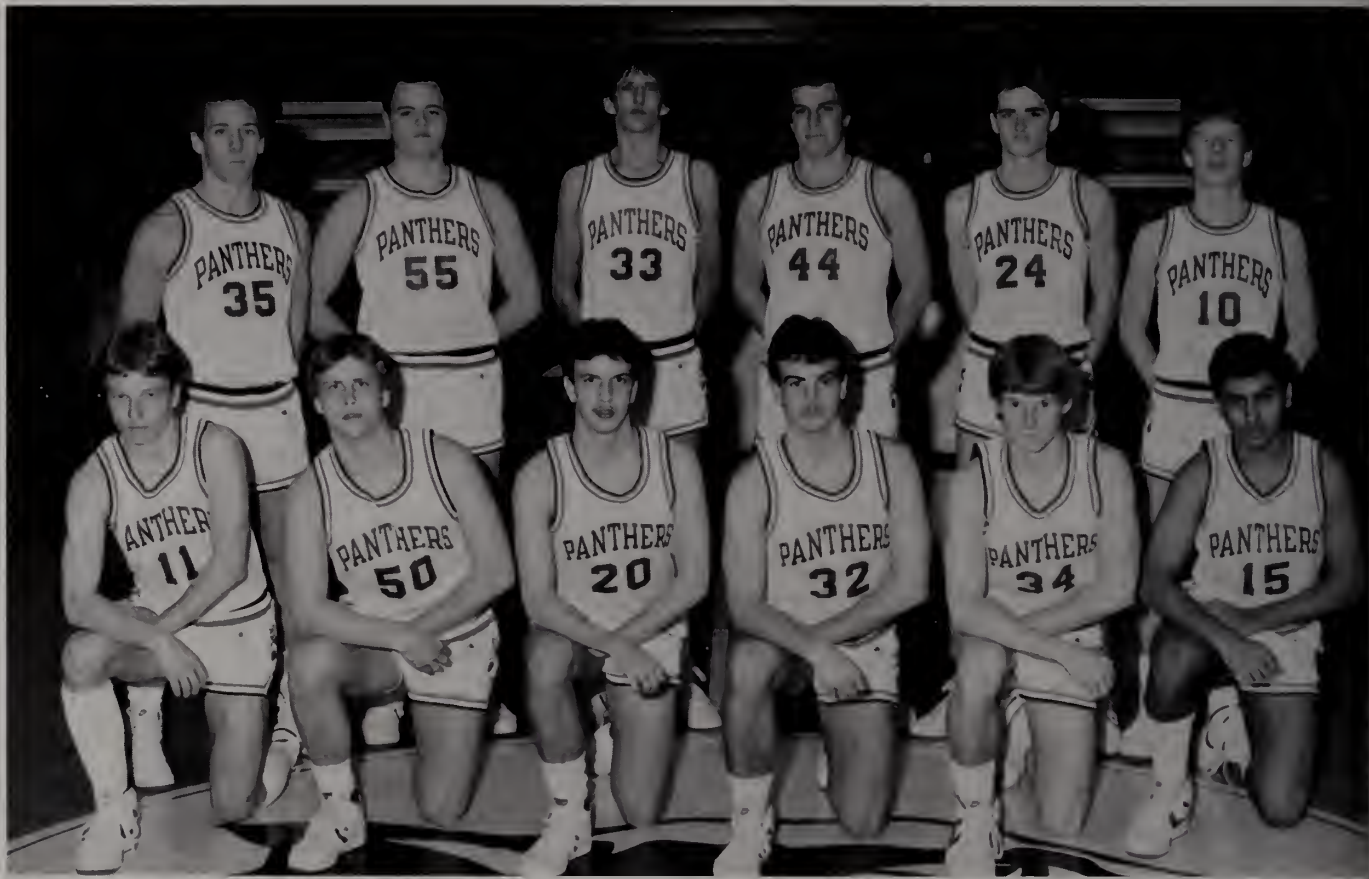

The Panther varsity basketball players are: David Prater, Chris Stratton, Rick Sallee, Scott Willett, Jon Blackburn, Suman Malempati, Chris McNamee, Robert Thomas, Tom Tavis, Jeff Akers, Seth Goff, and Robbie Wright.

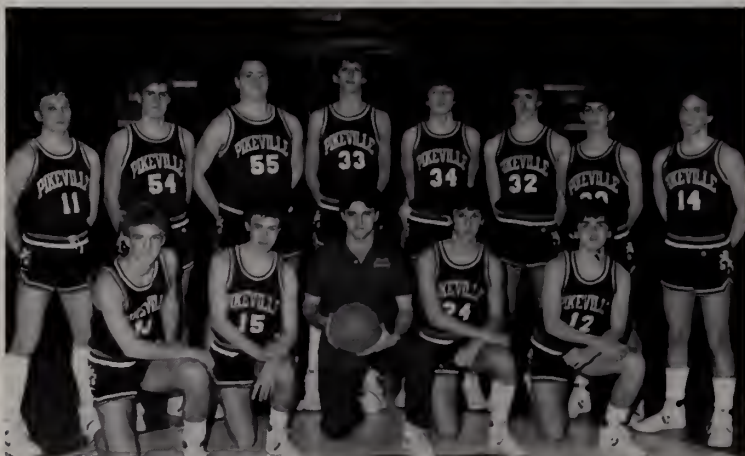

The junior varsity members include: Kevin Arnold, Peter Grigsby, Coach K. Garris, Max Thompson, Noah Conn, David Prater, Scott Kreutzer, Robert Thomas, Tom Tavis, Kevin Wagner, Matt Pafunda, Parker Parker, and Ben Wallace.



The 1985-1986 senior basketball players are: Scott Willett, Suman Malempati, Chris Stratton, Rick Sallee, Seth Goff, and Jeff Akers.



The 85-86 varsity Basketball team, under guidance of Coach H. Wallen, enjoyed a very successful season. Although they were defeated in overtime in the district finals, the Panthers enjoyed a very successful regional tournament losing to the eventual regional champion, Paintsville.

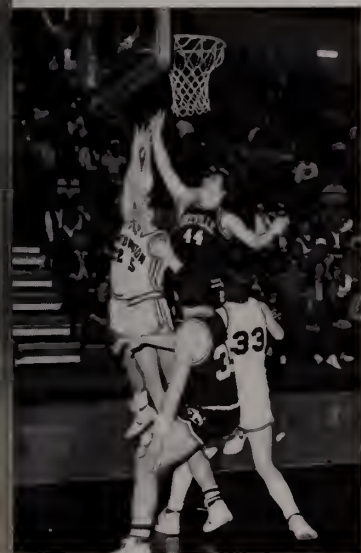

# PIKEVILLE LADY PANTHERS



The PHS Lady Panthers are: Bottom Row; Cammie King, Kim Branham, Teresa Lockhart, Becky Lockhart, Chondra Harris, Gina Damron, Chris Blackburn, Cindy Lockhart, Angie Knotts. Second Row; Traci Deskins, Candice Tackett, Amy Huntly, Stephanie Cornett, Anne Schueneman, Tammy Lockhart, Elizabeth Baird, Anna Blanton, Michelle Harmon, Suzanne Damron.

Even through the Lady Panthers lost the majority of their starters from last year, they were able to rebuild with some younger players and enjoy a successful season. Their record did not indicate the quality of their season. The competitiveness of the Lady Panthers throughout the regular season prepared them for a fine showing in the post-season tournament games.



The J.V. Team Members are: Bottom Row; Lisa Lockhart, Tonya Rogers, Rachel Boyd, Stephanie Hall, Robyn Bostic, Shae Crow. Second Row; Kim Branham, Chondra Harris, Becky Lockhart, Margaret Blair, Diana Brown, Teresa Lockhart. Third Row; Gina Damron Stephanie Cornett, Kelly Wright, Candice Tackett, Elizabeth Baird, Suzanne Damron.

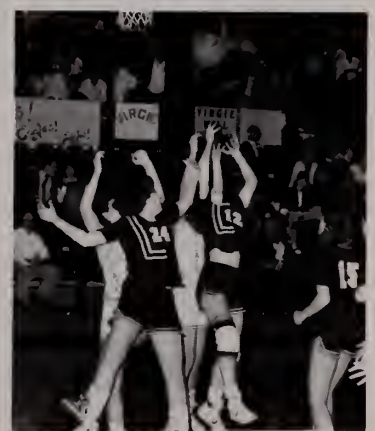
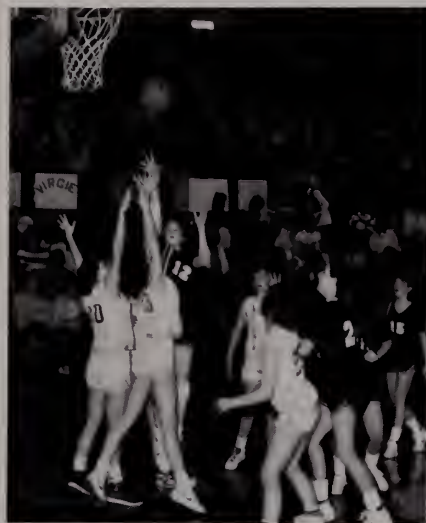

# PANTHER BASEBALL ... IT'S A HIT!



The varsity Baseball team members are: Brian Mahan, Linc Ritz, Kevin Arnold, Mike McCoy, Noah Conn, Duane Elkins, Jamie Green, and Robby Taylor. (Row 2) Robbie Wright, Tim McNamee, Scott Stanley, Sean Neeley, Pat McNamee, Matt Blair, Chris McNamee, John Pinson, and Coach K. Garris.

## MEN ON THE BASEBALL DIAMOND

With the loss of many starters from a year ago the 1986 Panthers faced a rebuilding year. With the help of fine coaching, this Panther squad produced a very productive season. The team advanced easily to region play by capturing the district crown and made a fine showing at regional play, losing a tough 1 run game.

S  
e  
n  
i  
o  
r  
s

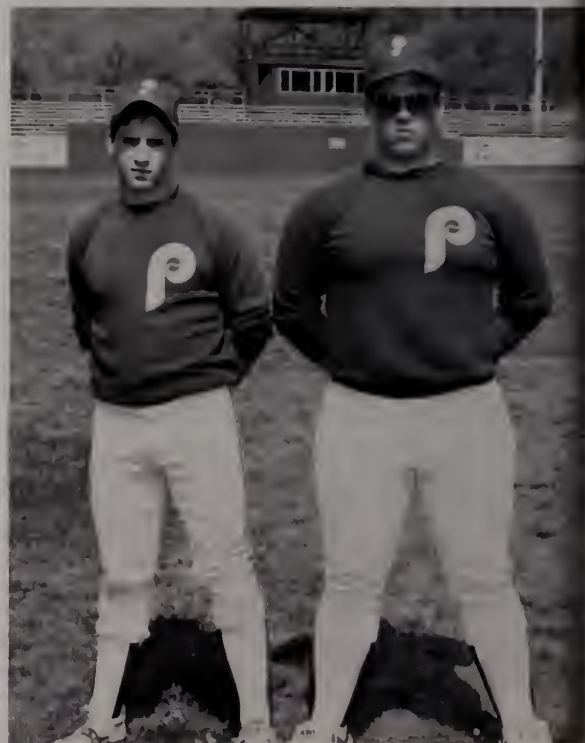

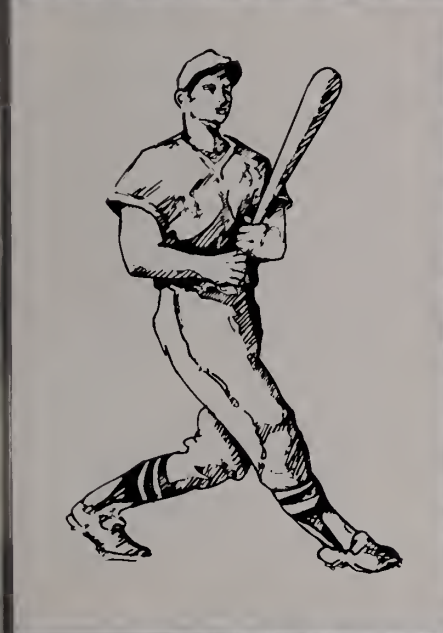

# PHS SOFTBALL



THE 1985-86 LADY PANTHERS SOFTBALL TEAM INCLUDES: (sitting) Kathy Lawson, Kelli Moore, Teresa Lockhart, Cindy Ray, Becky Lockhart, (kneeling) Vicky Coleman, Kim Branham, Angie Knotts, Gina Damron, Andrea Anderson, Chris Blackburn, (standing) Coach Libby White, Candice Tackett, Kelly Wright, Michelle Harmon, Suzanne Damron, Tammy Lockhart, Elizabeth Baird, and Cindy Lockhart.

## SENIOR ATHLETE TAMMY LOCKHART

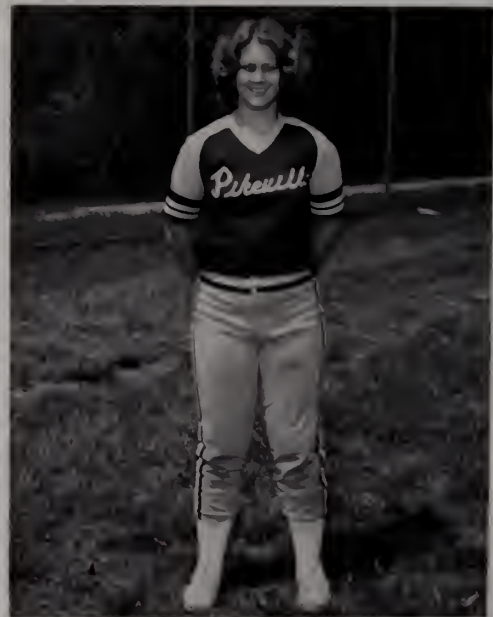

# JUNIORS



## 8th GRADERS



## 7th GRADERS

## FRESHMEN

## SOPHOMORES



# PIKEVILLE HIGH TRACK



The Track team members include: David Honaker, David Cox, Jody Miller, Rodney Stevens, Joe Williamson, Chad Thornsbury, Brandy Ratliff, Virgil Ray, Paul Rowe, Max Thompson, Greg Hackney, Tim Honaker, Andy Williamson, Jeff Roop, Fred Cox, Trey Deskins, Bobby Duramis, and Billy Minix

Although the Panther Track Team was very young, they enjoyed a very successful year under the direction of Coach J. Mahan. Throughout the season, many school records were broken. The Panthers finished high in every meet as well as being runner-up in the E.K.M.C. Also many individuals advanced from region to the state sectionals, where they were very competitive. Senior Fred Cox brought honor to himself and the team by advancing to the state tournament.





# GOLFERS TEE OFF





The Panther Golf team, under rookie coach Jeanne Williamson, had their first winning season in a few years. They also had the only female boy's golf coach in the eastern Kentucky area. As well as having the only female coach of a boy's varsity sport at Pikeville High School. Marc Williams, Tim Parsley, Mike Johnson, and Scott Kreutzer represented the Panthers at the regional tournament in Paintsville. Other members of the golf team include Matt Amick, Jamie Hamilton, Richard Thompson, Joey Belcher, and Tom Tavis. The *Panther* would like to take this opportunity to congratulate its former advisor, Coach Williamson, and her team on a job well done.



# BOYS' VARSITY CHEERLEADERS



**PANTHER'S  
PRIDE**

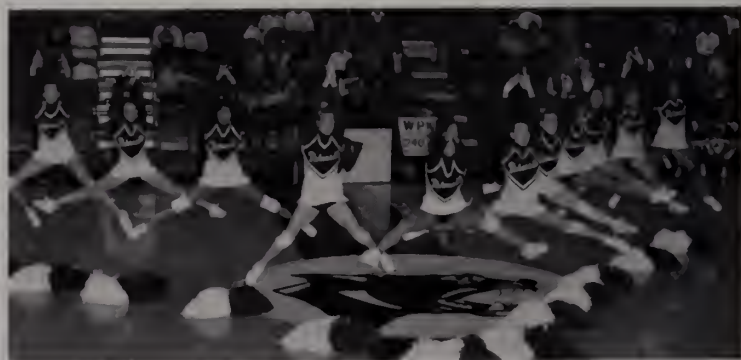



The Boy's Varsity Cheerleaders had a successful season again this year. They started off by winning the Award of Excellence at the NCA summer camp. This entitled them to compete at the National Cheerleading Competition in Orlando, Florida. Later in the year, the cheerleaders won the KAPOS District competition, the District, and the Regional basketball tournament competitions. The 1985-86 squad consisted of Lynn Venters; captain, Jodi Bevins; co-captain, Melanie Fletcher; co-captain, Meredith Fletcher, Kim Osborne, Sarah Childers, Alisha Tackett, Ashby Hall, Stacie Walters, Charla Francis, Jennifer Swartz, and Katie Baird. The Boy's Varsity Cheerleaders were coached to another successful season by Mrs. Jeannie Stone.



P  
H  
S

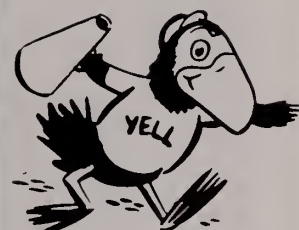

# REGION'S BEST





This year the Girls Varsity Cheerleading squad was very successful. They won both district and regional competition and then placed 7th in state. The members of this squad were: Michelle Passidomo, Stacy McCain, Lisa Clifton, Margaret Gillespie, Michelle Ratliff, Kathleen McDonald, Tammy Tomlinson, and Suzanne Kinzer. For State competition, Christy Damron, Kelli Love, Cindy England, and Christi Blair were added to the squad.

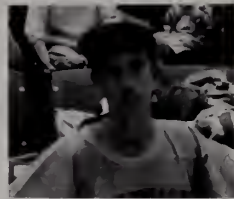

# 1986



## THE LEADING LIGHTS

# PANTHER ACADEMICS

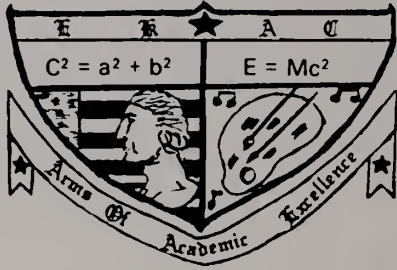

(sitting) Ken Kinder, Suman Malempati, Captain Allen Bailey, Marc Williams, Jeff Akers, (standing, from left) Joy Baker, Pam Robinson, Tina Wagner, R. Susan Justice, Regina Helvey, John Williamson, Michelle Passidome, Joey Goff, Richard Thompson, Kristina McCown, Jessie Bagley, Mike Ramey, Amy Rowe, and Coach Anne Keene



## KET 'PANTHER' CHALLENGE



(from upper left) Anne Keene, coach; Richard Thompson; Michelle Passidome; Jeff Akers; (sitting) Ken Kinder; Allen Bailey, captain; and Suman Malempati

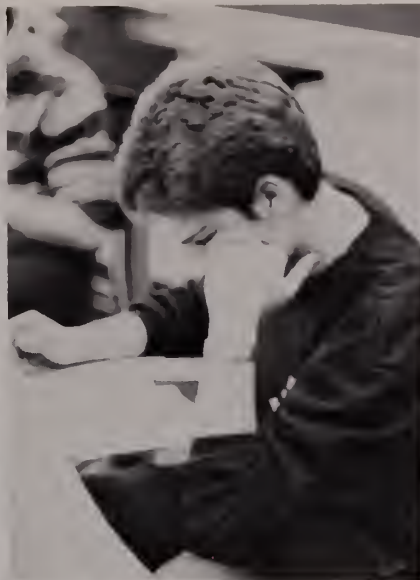

# PHS ADVANCE PLACEMENT



Row 1 English A.P. students are: Marc Williams, Amy Rowe, Melanie Fletcher, Stacy Damron, Meredith Fletcher, Dawn Justice, Allon Bailey.  
Row 2 Jeff Akers, Tina Wagner, Suman Malempati, Tina Justice, Ken Kinder, Susan Justice, Regina Helvey, Pam Robinson, and Martha Ward.

A special academic program exists at Pikeville High School. That program is advanced placement or A.P. for short. Two A.P. classes were taught this year. They were A.P. English and A.P. American History. Students who took these classes went through an extensive course of study. At the end of each class students took tests which if passed would provide college credit in each course.



American History A.P. students are: L-R Lynn Tackett and Michelle Passidomo

The members of the Honor Society are: (row 1) Kelly Stevens, Martha Ward, Tina McGuire, Jennifer Swartz, Amanda Slone, Pres. Susan Justice, Vice Pres. James Brown, Sec. Regina Helvey, Treas. Amy Rowe. (row 2) Amy Huntly, Lisa Clifton, Meredith Fletcher, Cassie McKenzie, Susan Justice, Sharon Collins, Melanie Fletcher, Stacie Walters, Tina Wagner. (row 3) Joey Goff, Robbie Moore, Larry McCoy, Mike Conn, Tracy Taylor, Frances Robinson, Robin Lamb, Anne Schueneman, Lisa Altman, Stacy McCain. (row 4) Sponsor J. Clevinger, Kelly Ballou, Kim Osborne, Sarah Childers, Kim Damron, Pam Robinson, Paula Ratliff, Virginia Baird, Jesse Bagley, Laurie Perkins, Dulcena Cantrell, Stephanie Cochran. (row 5) Suman Malempati, Ken Kinder, Allon Bailey, Chris Stratton, Jeff Akers, Marc Williams, Chris McNamee, Shawn Gass, Brandy Ratliff, Myron Moore.



The members of the Science Club are: (row 1) Ashby Hall, Richard Thompson, Suman Malempati, Pam Robinson, Tina Wagner, Amy Rowe, Kathy Hillen, Brian Mahan, Anne Schueneman, Lisa Altman, Jennifer Swartz, Chris Newsome, Tina McGuire. (row 2) Susan Justice, Ken Kinder, Allon Bailey, Jeff Akers, Marc Williams, Virginia Baird, Regina Helvey, Frances Robinson, Robin Lamb, Susan Nusser, James Brown, Leslie Howell, Paul Rowe. (row 3) Kathy Wakeland, Stephanie Cochran, Michelle Passidomo, Susan Keene, Paula Ratliff, Melanie Fletcher, Meredith Fletcher, Denean Adkins, April Beane, Elaine Webb, Tonya Robinson, Brent Waggoner, Karen Borders. (row 4) Suann Hughes, Kelli Moore, Angie Knotts, David Steffey, Mike Ramey, Steve Nall, Scott Willett, Seth Goff, Kristy Cooke, Traci Blackburn, Stacy Birkholz, Jana McCoy, Tommy Moore. (row 5) Larry Maynard, Brian Damron, Amy Huntly, Traci Taylor, Laurie Perkins, Vickie Layne, Lara Kelly, Joy Baker, Sabrina Biliter, Kristina McCown, Margaret Gillespie, Rebecca Hughes, Angela Wood. (row 6) Sharon Collins, Brandy Ratliff, Bill Adams, Chris Hedges, Andrea Anderson, Renee Blair, Rachel Adams, Lisa Clifton, Robbie Moore, Kelly Stevens, Myron Moore, Denise Hall, Kara Huffman.

# SPEECH AND DRAMA



(from lower left) Rebecca Susan Justice, Vice-President; Andrea Anderson, Secretary; Kathy Hillen, Treasurer; Regina Helvey, President; (middle row) Kristina McCowan, Robin Lamb, Kelly Ballou, Paula Ratliff, Francis Robinson, Jodi Bevins, Sarah Childers (top row) Brent Waggoner, Ken Kinder, Jessie Bagley, Susan Jean Justice, Chris Stratton, Lynn Venters, John Williamson, Pat McNamee, and Allon Bailey.





# PANTHER DEBATE

## STATE DEBATE



Ms.  
Burgraff

ALLON



JOHN

ALLON

KEN



KEN

JOHN



ALLON



# PIKEVILLE'S

3



Regina Leigh Helvey

4



Suman Malempati

1



Melanie Victoria Fletcher  
Valedictorian

7

Pamela Denise Robinson



8

Jeffery Lynn Akers

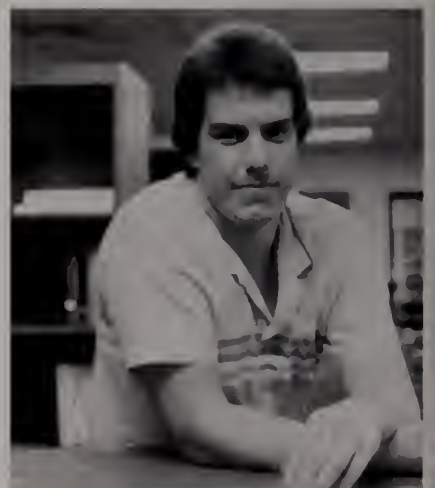

# TOP TEN

5



Kenneth Hobart Kinder, II

6



Fredrick Allon Bailey

2



Meredith Elizabeth Fletcher  
Salutatorian

9

Rebecca Susan Justice



10

Robin Carol Lamb



# HONORS ENGLISH



(left to right) Michelle Passidomo, Vicky Layne, Mike Ramey, Richard Thompson, and Paula Ratliff.

## STUDENTS OF THE MONTH



Students of the Month for 1985-1986 are: Sept. Chris Stratton, Benny Epling; Oct. Marc Williams, Becky Swisher; Nov. Mark Howell, Ben Powell; Jan. Robin Justice, Millie Mims; Feb. Jessie Bagley, Emily McGuire; Mar. Eliot Ward, Steve Allen; Apr. Meredith Fletcher, Pam Kowalski; May Allon Bailey, Bill Elliott.

# THE BOARD OF EDUCATION



Members of the Pikeville Independent Board of Education: (sitting) Alcie Combs, Chairman; John Waddell, Superintendent; C.P. Mims; (standing) Johnny Sanders; Reggie Smith; and Marley Newsom

## JOHN WADDELL SUPERINTENDENT





Mr. Swartz



Mr. Howard



Mr. Justice



Mr. Bailey

**LORETTA COOL**  
Elementary Secretary

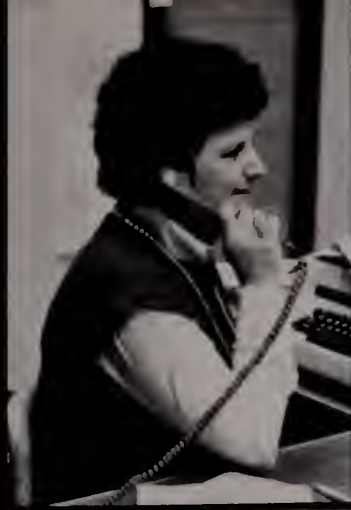

**HENRY J. CLEVINGER**  
Guidance Counselor



**PATRICIA GREEN**  
Director of School Food Service



**ROSE GLENN**  
Food Service Assistant



**ELAINE LEISURE**  
High School Secretary

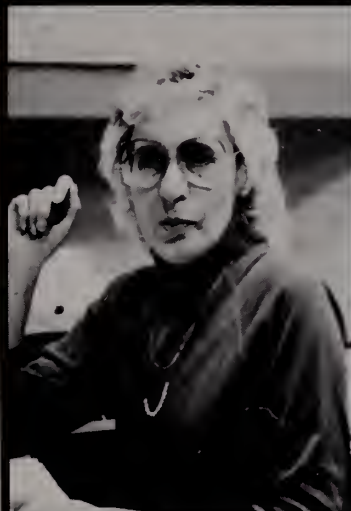

**ANITA McCOY**  
Secretary to Superintendent



**WARREN P. TILLER**  
Instructional Supervisor



**JAMES B. WILLIAMSON**  
Director of Pupil Personnel



MR. SOWARDS

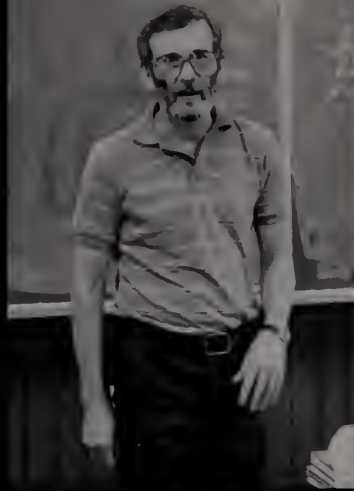

LAYNE TACKETT

Freshman English  
Commissioner, Eastern Kentucky Academic Conference  
M.A. — Morehead State

"School features an ongoing interpersonal relationship between teachers and students that is ever changing in its scope and sequence."

— KEN TRIVETTE

Political Science, Geography, and Psychology/Sociology  
Athletic Director, Assistant Football Coach, and Little League Co-ordinator  
B.S. — Pikeville College  
M.A. — University of Kentucky  
Rank I — Morehead State



"We try to untangle the plots in Algebra classes."

— KATHY A. WAGNER

Algebra I and II  
B.S. — Pikeville College  
M.S. — Kansas State

MR. WAGNER



MRS. WHITE

MRS. GOFF

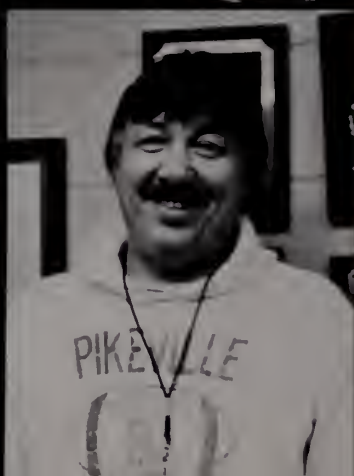

Teaching is like a soap opera because there is a lot of bologna in both."

— BILL ALLARA

Health and Physical Education  
B.S. — Pikeville College  
M.A. — Morehead State

**MODENA S. SALLEE**

Senior English, Advanced Placement English, and Speech and Drama  
 Rowdy Club Sponsor, Senior Class Sponsor, and Speech and Drama Sponsor  
 B.A. — Pikeville College  
 M.A. — Morehead State



"The events of the day are totally unpredictable."

— **ROSEMARY SWARTZ**

Typing I and II, Business Communications, and General Business  
 Sr. CoEd-Y Sponsor  
 B.S. — Eastern Kentucky University  
 M.A. — Morehead State

**MS. TITUS**

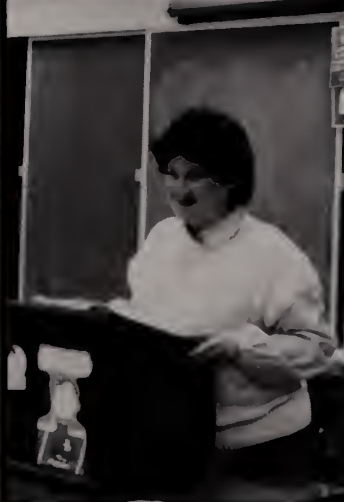

"Every day is unpredictable."

— **HOWARD W. WALLEN, JR.**

Physical Education  
 Varsity Basketball Coach

"Each day is full of real characters and larger than life trauma."

— **JEANNE WILLIAMSON**

Sophomore English  
 Public Relations Coordinator  
 B.A. — Pikeville College  
 M.A. — Morehead State  
 Rank I — Morehead State



**PAM CHILDERS**

"The casting is similar, the characters are the same, just different faces."

— **DEBORAH I. McCOY**

Typing I, General Business, and Introduction to Computers  
 B.S. — Pikeville College



"Teaching is a never-ending, but rewarding battle."

— **SYLVIA WILLETT**

Typing I, Accounting I and II, Secretarial Office Procedures, and Business Specialization  
 F.B.L.A. Sponsor and Senior Class Sponsor

"If teaching compares to 'As the World Turns', I must be tuned to the wrong frequency."

— JERRY HOLLON

General Shop, Metals and Small Engines, and Woods and Material Process  
 B.S. — Berea College  
 M.S. — Eastern Kentucky University



"Teaching is like a soap opera because as teachers we are constantly changing to meet the needs of the students."

— ANNE KEENE

Junior English  
 Academic Teach Coach, Drama Assistant Coach  
 B.A. — Pikeville College  
 M.A. — Morehead State

MRS. MAHAN



"Nothing compares to the challenges and excitement of teaching."

— MARGARET R. OWEN

Librarian  
 Jump Rope For Heart Coordinator

MRS. ROBINSON

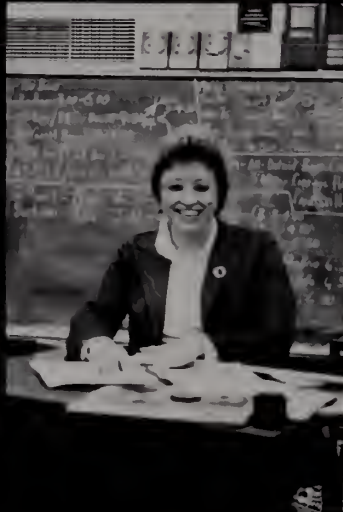

MRS. RONNING

"Nothing goes into the yearbook until I say it goes into the yearbook."

— DONNA L. BURGRAFF

German I and II, Oral Communications, Freshman English, and Journalism  
 Debate Coach, Yearbook Adviser, A.F.S. Sponsor, Speech and Drama Sponsor  
 B.A. — Eastern Kentucky University  
 M.A. — Eastern Kentucky University

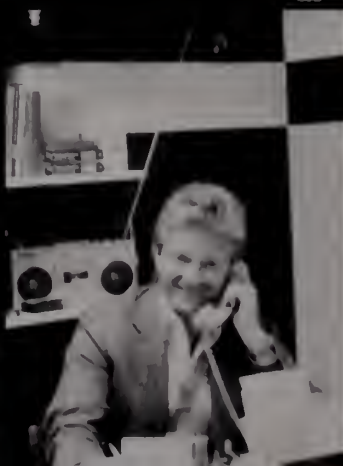

MR. BURKE

## C. LAVERNE DYE

General Business, Introduction to Computers, Typing I  
B.S. — Pikeville College  
M.A. — Morehead State



"Teaching is fun, interesting, and on food fight days, — definitely exciting!"

## — ANGELETTA FIELDS

Physical Science, Introduction to Biology, and General Science  
B.S. — Pikeville College  
M.A. — Morehead State

"Everybody sticks their noses in other people's business."

## — SUSAN GRAY

Spanish I, II, & III  
B.A. — Sweet Briar College  
University of Kentucky  
Girls Varsity Cheerleading  
Sponsor



"In teaching, there is always a major or minor crisis."

## — CLEMMAM HAMMOND

World History and American History  
B.S. — Pikeville College  
M.A. — Morehead State  
Junior Class Sponsor

## JACKIE E. KIRN

Introduction to Chemistry and Physics, Chemistry and Physics  
B.S. — University of Kentucky  
Science Club Sponsor



"Just when I learn my lines they up and change the script."

## — PATRICIA PUTTY

Biology, Advanced Biology, and Anatomy and Physiology  
B.S. — Pikeville College  
Science Club Sponsor

## JANICE CHILDERS



"Only the faces change; one big continuing story that goes on and on and on ..."

## — W.W. RUNYON, JR.

World History and American History and Political Science  
B.S. — Pikeville College  
M.A. — Eastern Kentucky  
Rank I — Eastern Kentucky

(front) Lillian Smith, Augustine McPeek,  
Girdale Cole (back) Dixie Vick, Peggy Boggs,  
Elizabeth Howell, Ruth Allen, and Melody  
Knotts



Aderine Thacker, Justine Rogers, and Wayne  
Ray



Emma Ray, Polly Goff, Ruby Coleman, Mil-  
dred Ray, Linda Branham, Delphia McKin-  
ney, and Karen Maynard



Donald Thacker, Dennis Stiltner, and Phyllis  
Billiter



# 1986



## LOVING MEMORIES

# THIS COULD BE THE NIGHT

(1) Crownbearers Martha Templeman and Ben Howard look onto the field wondering "When are we going to finally get this over with?" (2) Virginia Baird graciously accepts the honor of being 1985 Homecoming Queen feeling "This Could Be The Night." (3) Jennifer, April, Virginia, Angie, Jodi, and Kim anxiously await to see what the results of the ballots will be. (4) This year, 1985, the Pikeville High School Homecoming Court consisted of: Frosh: Angie Knotts, Sophs: Jennifer Swartz and April Beame, Jrs: Michelle Passidomo and Alisha Tackett, and Srs: Kim Damron, Jodi Bevins, and Queen Virginia Baird.



# HOMECOMING — 1985



Homecoming took on a new twist of excitement in 1985. The week of October 7-10 saw anticipation comparable to that of the Olympic games or at Pikeville High School, it seems more like the Special Olympics. Monday brought students and faculty together for a basketball competition. Tuesday brought softball, volleyball, and the first student team win. With Wednesday, there came the most prestigious game of all — Football. Whoever won this would actually be the best at Pikeville High School. Thursday, tug of war was played. The students showed the faculty that strength comes with the youth.



This years 1986 Varsity Court was freshman, Katie Baird; Sophomore, Jennifer Swartz; Juniors, Alisha Tackett, Ashby Hall, and Andrea Anderson; Seniors, Jodi Bevins, Kim Damron, and Queen Kim Osborne. On Saturday, March 1, the evening took off at 8:00, and everyone celebrated the Varsity dance until the end. The dance was held at the Student Center decorated with the traditional colors of Pikeville High — Maroon and Grey. The highlight came as balloons fell from the ceiling on the dancing queen and her court.



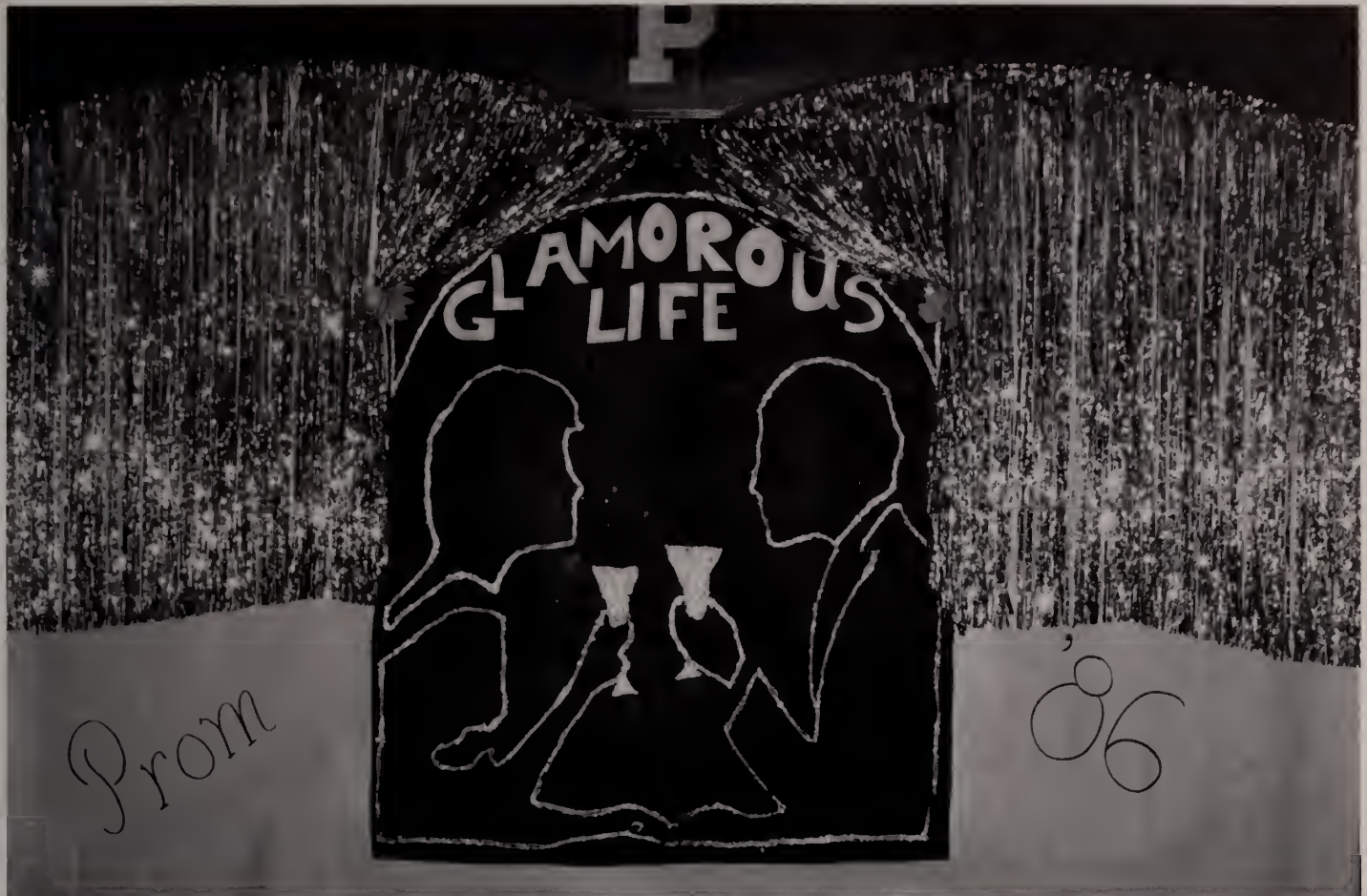

# THE GLAMOROUS LIFE

This year, the Juniors had many problems organizing the Jr.-Sr. Prom. Thanks to the help of Mrs. Mahan, Prom turned out to be a success and an evening not soon forgotten. The Prom was decorated beautifully in the colors of silver and pink. The theme was "The Glamorous Life", and the song was "Heaven". The 1986 Prom Court consisted of: Danny Coleman, Sarah Childers, Sean Shattuck, Minta Conn, Rick Sallee, Jodi Bevins, Duane Elkins, Kim Damron, Queen Kim Osborne and King Chris Stratton.







(1) Pikeville's own Hell's Angels Meredith Fletcher and Chris Newsome decide to use their free time dancing the night away. (2) We see Trey "The Fonz" Deskins and Elaine "Joanie" Webb go back in time to relive the good 'ole sock-hop days. (3) The World famous Mafia leader, David Keene, decides to take out his main lady, Lynn Venters. That's it — Smile for the camera David. (4) King for a night was Viril Ray. Say hello to Fred and Barney for us. (5) Straight from Disney World, brought Mickey, Chad Thornsberry, Mouse and Minnie, Danita Bartley, Mouse. You better return before Goofey, Donald and friends miss you.

# 1986



**AND NOW A WORD  
FROM OUR SPONSOR**

**DON'T**

**DRINK**

**AND**

**DRIVE**

**Compliments of our Patrons:**

Billy and Kaye Baird and Sarah  
Pat Bartley  
B & L Furniture  
East Gate Liquors  
Hugh B. Hall Jr., Atty.  
J & JR Liquors

Betty Prater Justice  
Joseph Justice  
Mr. Liquors  
Mountain Ins. Inc.  
Dr. Wilson  
Williamson Junior High  
*Cupback Flashback*

# Hunt's Body Shop and Wrecker Service

Complete Auto Body  
Repairing and  
Painting  
24 Hour Wrecker Service

Phil Hunt, Owner

Ph. 631-9442

P.O. Box 2411  
Pikeville, KY

# The Smart Shop and Junior Hut

320 and 317 2nd St.

Phone:  
437-4037  
437-1331

Benny R. Brewer

Compliments of:

P.A. Helvey  
Remodeling  
and  
Building

# Ingersoll- Rand Mining Machinery

Randy Collins  
Sales Representative

C-4 Box 646Y  
Pikeville, KY

Compliments of

**John R. Phillips  
D.M.D., P.S.C.  
and  
Edward F. Tipton,  
D.M.D.**

**ORTHODONTICS**



**CHRISMAN  
INSURANCE  
AGENCY, INC.**

General Insurance  
333 Main Street  
Box 591  
Pikeville, Kentucky, 41501  
Phone  
606-437-4086  
Over 45 Years of Experience  
and Service



*Walter P. Walters  
Agency Incorporated*

*306 Main Street  
P.O. Box 951  
Pikeville, Kentucky  
437-7361*

Compliments of

**Drs. Ramanarao  
&  
Jyothi  
Mettu**

Pikeville Medical  
Building  
Pikeville, KY 41501

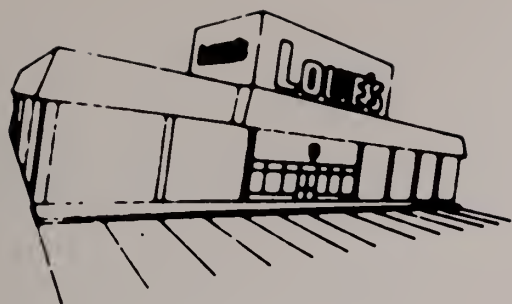

## LOWE'S of Pikeville

654 South Mayo Trail  
Bus. Phone: 606-432-4133

## Pikeville Music Company

Weddington Plaza

437-4155

## WPKE 1240 A.M. Stero and WDHR Stereo 92

Feel the Spirit of  
Pikeville

## Profesional Pharmacy and Camera Shop

Professional Associates  
Building, Pikeville

432-0196

**Raschella  
and  
Sons  
Coal Co.**

26 Branham Heights  
Pikeville

437-9962

**Williamson  
Oil**

210 South Mayo Trail

"Goodyear Tires  
and a lot of  
Service"

432-0131

**Pampered  
Pets**

824 B Cline St.  
Pikeville, KY

**Compliments of:**

**Justice  
Funeral  
Home**

South Mayo Trail  
Pikeville, KY

Phone Robert Tudor at 437-7612  
For Any Special Orders  
Fresh Seafoods  
Fresh Produce  
Fresh Choice Meats

## Pier 23, Inc.

138 North Mayo Trail  
Pikeville, KY 41501  
Location: Next to Johnson Motors  
Hours 10:00-8:00  
Sun. 1:00-6:00

**Decorating** **Centers**

PRICE & WAGNER INC.

**Excellence  
In Interior Design** **Complete  
Interiors**

**432-2038**  
WEDDINGTON PLAZA - PIKEVILLE

**789-8533**  
2ND ST PAINTSVILLE

# THE CITIZENS BANK

*Banking Made Easy*

P.O. Box 852  
Pikeville, KY 41501  
(606) 437-9651

## Appalachian Title Research, Inc.

P.O. Box 1048  
Pikeville, Kentucky 41501  
(606) 432-4253

**Prudential-  
Bache  
Securities Inc.**

Regald B. Smith  
ACCOUNT EXECUTIVE  
134 Dixie Building  
South Mayo Trail  
(606) 432-1428  
KY Toll-free  
1-800-422-1071

*Hefner's*

*106 Caroline Ave.  
Pikeville, Kentucky  
437-4608*



**GIBSON'S  
DISCOUNT  
CENTER**

P.O. Box 2499  
240 South Mayo Trail  
Pikeville, KY 41501  
(606) 437-9935

Compliments  
of

**JUSTICE SHOE  
STORE**

317 SECOND ST.

Men's, ladies', and

children's shoes

JIFFY  
LAUNDRY  
&  
DRY  
CLEANERS

South Mayo Trail  
Pikeville, KY 41501  
Phone  
437-4185

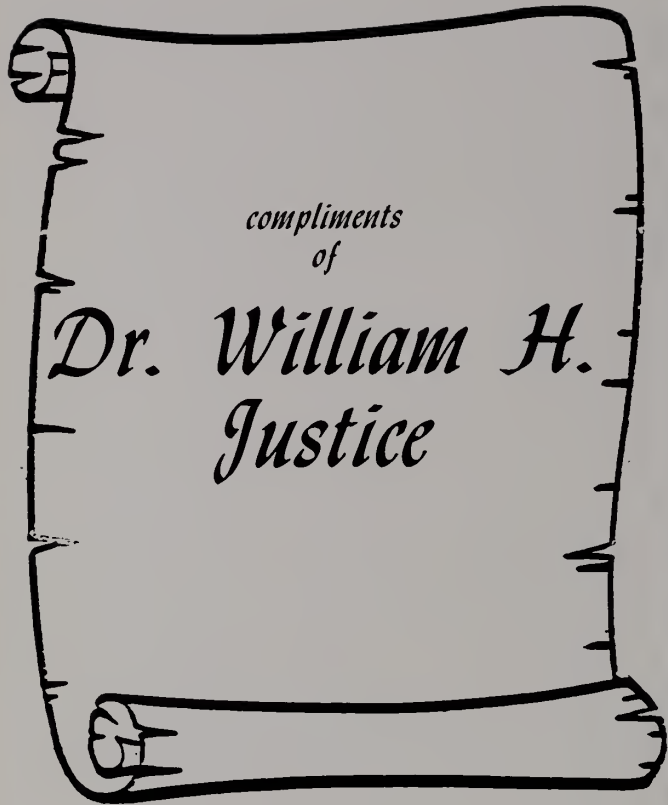

# MURPHY'S MART

LOW PRICES EVERY DAY AND A SALE EVERY WEEK!

When You Shop

## Murphy's Mart

You're being  
Murphy Smart

U.S. 23 North  
Weddington Plaza  
Pikeville, KY. 41501



## Pauley Building Center Inc.

P.O. Box 2588  
South Mayo Trail  
Pikeville, Ky. 41501  
Ph. (606) 437-6286



GOOD LUCK  
SENIORS

Compliments of

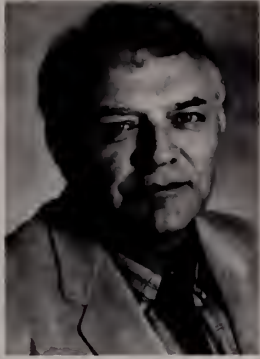

## Reo Johns

your  
Property Valuation Administrator  
Pike County

## Station Alpha Pizza Arcade

"For Pizza That's Out of this  
World"

432-8118

Free Delivery — Limited Area

Dining Room Hours:

Mon.-Thurs. 11 AM-10 PM

Fri.-Sat. 11 AM-12 PM

Sunday — Noon-10 PM

South Mayo Trail

## GYPSIE'S

Mayo Professional  
Building

Pikeville, Ky. 41501  
(606) 432-0460



Your Complete  
Floorcovering Store  
Expert Installation  
437-7657

**EXHAUST  
PRO**

"We specialize  
in Mufflers &  
Shocks."  
Custom Pipe Bending  
South Mayo Trail  
phone: 432-1665

**Jereme A. Kanney**

**Certified Public Accountant  
Accounting & Auditing  
Services  
Tax Services  
Management  
Consulting & Computer  
Services Ph: 437-9688**

**Compliments of  
Pikeville Automobile  
Dealers  
Association**

**Bruce Walters Ford Sales  
Childers & Venters, Inc.  
Deskins Motor Company, Inc.  
M & M Subaru, Inc.  
M & M Toyota, Inc.  
Pike-Floyd Motors  
Wells Motor Company  
Johnson Motor Sales, Inc.**

South

Mayo

Drug

536 S. Mayo Trail  
Professional Bldg.



**Collins  
Lumber  
Co.**

631-1837  
Zebulon

**WGA**

**Williamson  
Brothers  
Electronics**

1000 Cline St. — Box 247  
437-7157

Televisions — Stereos —  
C.B. & Electronic Equip. —  
Games — Computers — Video  
Records & Discs — Movie  
Club — Scanners

**Pikeville  
Medical  
Pharmacy**

Phillip L. Hatcher  
RPH.  
Pikeville Medical Bldg.  
Pikeville, Ky.  
Phone 437-7384

## **PRICE'S PIC PAC**

South Mayo Trail  
Pikeville, Ky.

Phone  
432-8867

"With Our Quality  
& Prices You Are  
the Winner"

## **P. M. Hollack's Jewelry**



322 Main St.  
Pikeville, Ky. 41501  
(606) 4327-6779

*Robert Paul Syck — Owner*

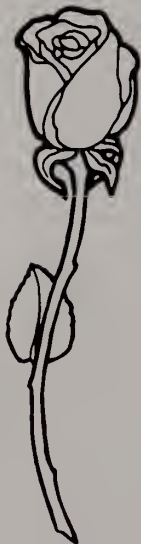

## **Patty's Green Florist**

443 By-Pass  
Road  
437-4700  
437-4449

"Flowers For All  
Occasions!"



Central Ave.  
Pikeville, Ky. 41501  
Ph. 437-7381

# The Diamond Corral Jewelers

"Your Creative Jeweler."

"We offer a complete line of fine jewelry including a wide selection of 14 kt. gold chains and bracelets at a very affordable price. We also carry an excellent selection of watches.

"We also have our own jewelry repair shop."

112 Caroline Ave.

Downtown Pikeville 437-6181  
owner — Phillip D. Coleman

## C & R OFFICE SUPPLY

331 Second St.  
Pikeville

phone: 437-6262

"Everything for an office but the secretary."



**FRONT END  
ALIGNMENT — ADPT.  
ONLY**

**P.O. BOX 162 —  
PIKEVILLE  
U.S. 23 N. TOLLAGE CR.  
432-5571**

## Alma Coal Corporation

452 Town Mtn. Rd.  
Pikeville  
phone: 437-4091

## The Scissor Wizard

432-1521  
3rd Street  
Debby Karen Evans  
&  
Andy Justice  
"The Wizards with the Scissors!"

## Teal Engineering

P.O. Box 118  
Betsy Layne, Ky.  
Professional Engineering  
Land Surveying  
Consulting Permitting  
Underground & Surface Mining  
Civil Eng. Design & Layout  
phone: 478-9579

**Clayton**  
**HOMES**  
*"We Build Dreams"*

**P.O. Box 310  
Highway 23  
Harold, Ky. 41653  
478-9246**  
**Steve Carver — Mgr.**  
**Huber Baugus — S.**  
**Mgr.**  
**Gary Swain —**  
**Salesman**

## Four Diamonds Construction, Inc.

John G. Buckley  
Assistant to President  
P.O. Box 467  
Johnson City, TN  
37605  
(615) 928-0217  
Chloe Road  
P.O. Box 2884, Pikeville  
phone: 432-4166

COMPLIMENTS OF

**DRS.  
ALTMAN  
PIGG  
AND  
MCGUIRE**

GOOD  
LUCK  
SENIORS

**KENTUCKY  
COLLEGE  
OF  
BUSINESS**

PIKEVILLE CAMPUS  
640 SOUTH MAYO TRAIL  
432-5477

**Associates  
Optical  
& Hearing Aid  
Co.**

**Professional  
Associates Building  
P.O. Box 2878  
Pikeville  
Featuring Zenith Aids**

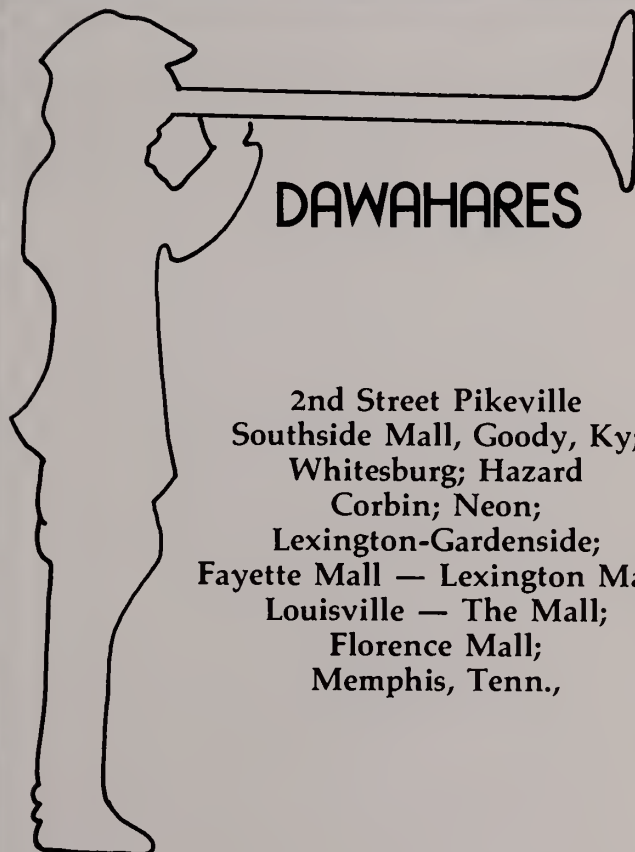

2nd Street Pikeville  
Southside Mall, Goody, Ky;  
Whitesburg; Hazard  
Corbin; Neon;  
Lexington-Gardenside;  
Fayette Mall — Lexington Mall;  
Louisville — The Mall;  
Florence Mall;  
Memphis, Tenn.,

A Kentucky Tradition Since 1909

**D & H  
ARMY  
&  
NAVY**

105 Division St.  
Pikeville  
phone: 437-6233

**The Beauty  
Emporium**

Color Analysis  
Make Overs  
Tanning Beds  
Walk-ins Accepted  
Fourth & Scott Ave.  
Phone: 432-0228



**Pikeville  
Optical  
Co.**

RX Eyeglasses  
Pikeville Medical Bldg.

**Commonwealth Ins. Co.**

A member of Capital Holding  
"I want to be your  
Agent — Auto, Life, Home,  
Health, and Retirement."  
333 Second St.  
P.O. Box 711  
Pikeville  
432-5555

**Family Dentistry  
John C.  
Lowe, D.M.D.**

107½ Caroline Avenue  
P.O. Box 874  
Pikeville, Kentucky 41501  
(606) 432-2320

compliments of

**Carter & Sadler  
Wholesale Co.**

Box 2138  
Pikeville, Kentucky  
41501  
Phone  
437-4064

compliments of

**Dr.  
Ronald  
G.  
McCoy**

Professional Associates  
Building  
432-5543

**Long John Silver's**

Seafood Shoppes  
North & South  
Mayo Trails



# Introducing the LN200-31

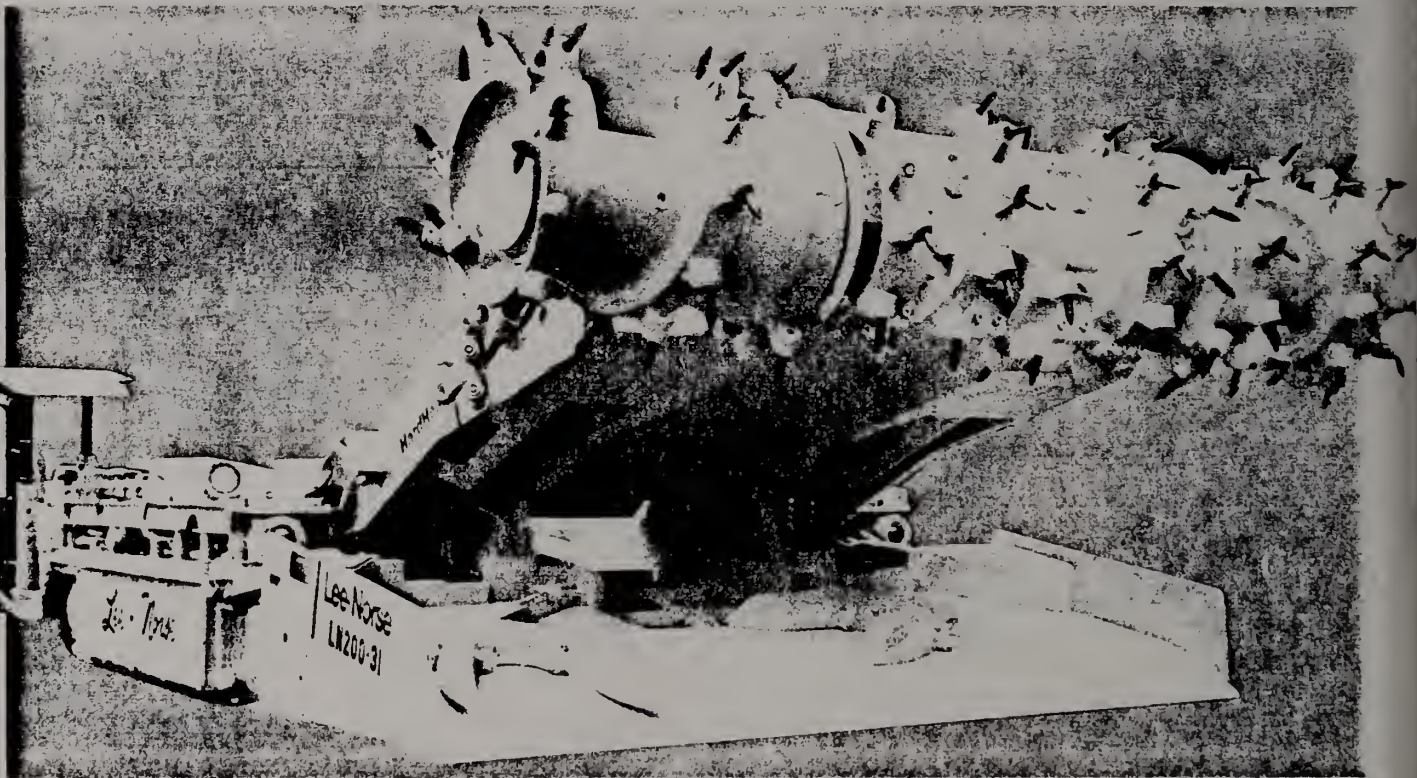

## Another New Lee-Norse All-Electric Drive Continuous Miner

- The LN200-31 for 36' to 84 Seams.
- Two big 135 HP Cutter Motor for High Cutting Force.
- Two High Torque 30 HP Gathering Head & Conveyor Motor provide fast Loading Rates.
- Two A.C. 50 HP Electric Tram Motors for Infinitely Variable Tram Speed 0 to 70 FPM.
- One 25 HP Pump Motor for Cylinder Functions.
- Total Muscle 455 HP
- Weight 76000 lbs. with low Ground Pressure 23 PSI
- Only One Gear Pump for Hydraulic Operations
- Six Safety features included as Standard.

Randy Collins

**INGERSOLL-RAND**  
MINING MACHINERY

Sales Representative  
Mining Machinery Group

Ingersoll-Rand Company  
C-4, Box 646-Y  
Pikeville, KY 41501  
(606) 432-1120 Office  
(606) 754-4373 Residence

**INGERSOLL-RAND**  
**MINING MACHINERY**

Congratulations  
Seniors!  
from

## **FOXX POOLS of Pikeville**

432-3972

Located on N. Mayo Trail



## **Great American Realty and Development, Inc.**

P.O. Box 2661, Pikeville, KY  
1-800-258-SOLD or  
432-3191  
Bill Patrick  
Auctioneer/Realtor  
Stan Osborne  
Realtor/Ap. Auctioneer

## **THE BIG SANDY INSURANCE AGENCY**

General Insurance  
Specializing In  
Coal Trucks &  
Coal Mines  
P.O. Drawer B  
Martin, KY 41649  
ph. 285-3295  
or  
P.O. Box 3249  
Pikeville, KY 41501  
Phone:  
432-0031

# NORTON FLORAL

"Flowers Whisper What Words  
Can Never Say ..."  
427 Main Street  
Pikeville, Ky. 41501

437-4047

Levi Coleman, Manager  
George (Skip) Wells  
Rick Jones



Make It  
A  
JERRY'S Day

COAL MAC, INC.  
P.O. BOX 3428  
PIKEVILLE, KY

Phone  
432-0171

## Family Drug Center

- Mon.-Sat. 9-9, Sun. 1-6
- Full service
- Friendly service
- Fair prices every day
- Full line drug store
- Convalescent aids
- Computerized records
- Drive-thru window
- Ambassador Greeting Cards
- Whitman Chocolates

Phone 432-5588  
196 Town Mtn. Road  
Pikeville

"We offer the 6 or 60 — 10%  
discount program."

Photo  
Pro

Weddington  
Plaza  
Pikeville

437-6811

**PROTECTION  
YOU NEED—  
WHEN YOU  
NEED IT.**



**Flat Top  
INSURANCE AGENCY**

P. O. Box 439 • Bluefield, WV 24701  
(304)327-3421

- |  |                                   |
|--|-----------------------------------|
| • Grundy, VA<br>(703)935-2486            | • Pearisburg, VA<br>(703)921-1198 |
| • Wise, VA<br>(703)328-8828              | • Charleston, WV<br>(304)345-8490 |
| • St. Clairsville, OHIO<br>(614)695-1596 | • Pikeville, KY<br>(606)432-2109  |
| • Lexington, KY<br>(606)255-0881         | • Knoxville, TN<br>(615)693-6791  |



**VCI Inc.™**  
Valley Cablevision Inc.

PO Box 281 Pikeville KY 41501 Ph. (606)437-7292





# **INDUSTRIAL FUELS**

**P.O. Box 2687  
Pikeville, KY 41501  
432-0307**



**MOREHEAD**  
STATE UNIVERSITY

**MOREHEAD**  
**KENTUCKY**  
**40351**



## Pike-Floyd Motors, Inc.

714 North Mayo Trail  
Pikeville, KY.  
Phone  
437-4011

## ACTION PROPERTY

North Mayo Trail  
Pikeville  
432-8181 or  
432-8182

## GULF

Gulf Mart Gulf Mart Gulf Mart  
Gulf Mart Gulf Mart Gulf Mart  
Gulf Mart Gulf Mart Gulf Mart

## MART

Many  
Locations  
throughout  
Eastern  
Kentucky  
to  
serve  
you!!!



**REPRESENTATIVE  
HERBERT "HERBIE"  
DESKINS, JR.**

**94th Legislative District**

**Box 1199, Pikeville, KY**

**41501**

**Phone**

**437-6206 Or 432-3414**



This is the 1985-86 Journalism Staff of P.H.S. The staff has worked very hard this whole year long. Thanks for a job well done.

## Craig Belcher's Auto Sales

South Mayo Trail

## Compton Adjustment Service, Inc.

Room 307, Hopkins Bldg.  
211 Second St.  
P.O. Box 161  
Pikeville, Kentucky  
William D. Compton  
Manager

Office  
437-6284

Home  
437-6201



Looks like Chris and Jamie Tomlinson are all decked out in Panther Pride. Let's go maroon and white.

compliments of

## Cardinal Oil and Gas

## The Stereo Warehouse, Inc.

P.O. Box 1138  
Pikeville, Ky. 41501  
phone  
432-8794

"Your Home Video  
and  
Stereo Connection."

# VELOCITY MARKET

**Check Our Marquee  
For Daily Specials!**

**Open Daily  
8 a.m. 'til 11 p.m.**

## **FIVE LOCATIONS:**

**Pikeville  
Zebulon  
Betsy Layne  
Elkorn City  
Belfry**



# PIKEVILLE HIGH SCHOOL

## District Team

Language Arts — Jessie Bagley, Susan Justice, Mike Ramey

Science — Jeff Akers, Suman Malempati, Marc Williams

Math — Jeff Akers, Suman Malempati, Michelle Passidomo

Social Studies — Scott Kreuzer, Myron Moore, Jeff Tackett

English Composition — Melanie Fletcher, Meredith Fletcher, Heather Nall

Creative Expression — Allon Bailey, Ken Kinder, Richard Thompson, Elliott Ward

Quick Recall — Jeff Akers, Jessie Bagley, Allon Bailey, Suman Malempati

Alternates — Regina Helvey, Pam Robinson, Amy Rowe, Tina Wagner

## State Team

Language Arts — Jessie Bagley

Math — Jeff Akers, Suman Malempati

English Composition — Meredith Fletcher

Creative Expression — Allon Bailey, Ken Kinder, Richard Thompson, Elliott Ward

Alternates — Mike Ramey, Marc Williams

# ACADEMIC COMpetition TEAM

## Regional Team

Language Arts — Jessie Bagley, Mike Ramey

Science — Jeff Akers, Marc Williams

Math — Jeff Akers, Suman Malempati

English Composition — Melanie Fletcher, Meredith Fletcher, Heather Nall

Creative Expression — Allon Bailey, Ken Kinder, Richard Thompson, Elliott Ward

Quick Recall — Jeff Akers, Jessie Bagley, Allon Bailey, Suman Malempati

## State Finalists

First Place Language Arts — Jessie Bagley

Third Place Creative Expression — Pikeville High School

(Allon Bailey, Ken Kinder, Richard Thompson, and Elliott Ward)

Winner of the Governor's Cup — Pikeville High School

For the first time in the history of the United States a state wide academic competition was held. The Commonwealth of Kentucky distinguished itself by creating this competition. Called the Governor's Cup, this competition is currently being used as a model by other states and possibly *Newsweek* magazine as a basis for a national competition.

Pikeville High School, a small rural Eastern Kentucky school was one of over 180 schools across the Commonwealth participating in this tournament. Competition began at the district level held at Elkhorn City. Pikeville was district runner-up. Pikeville then moved on to the regional tournament held at Pikeville.

Next it was on to Louisville for the state tournament. History was being made — the kind Trivial Pursuit is made of. Question — NAME THE FIRST HIGH SCHOOL TO WIN THE FIRST ACADEMIC COMPETITION IN AMERICA. Answer — PIKEVILLE HIGH SCHOOL!!!!

Pikeville brought home the three foot high Governor's Cup Trophy. Unfortunately because of prom most of the team did not attend the awards banquet. Accepting the Governor's Cup from Governor Martha Layne Collins were: Jessie Bagley, Anne Keene, Donna Burgraff, Layne Tackett, and P.L. Keene.

Of course to be able to say you are the best academic team in the state any year would be an honor. However, to say you are the best the first year is a double honor. Too many times the people of Eastern Kentucky are viewed as ignorant and backwards. Yet, a school right in the heart of Appalachia is the best academic school in the Commonwealth — again a double honor.

Because of the pride which a special group of young women and men brought not only to this school but also to this entire region of Kentucky, we, the 1985-1986 *Panther* staff wish to dedicate this yearbook to the 1985-1986 state academic champions, the Pikeville High School Academic Team. Way to go Panthers!!!!

# PANTHERS STATE CHAMPIONS

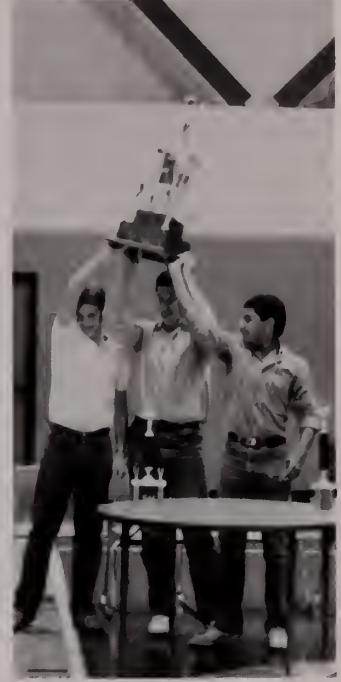



# 1986



**ALL MY JUNIOR HIGH**

# EIGHTH GRADE LEADS THE WAY FOR "GROWING PAINS"

Abshire, Brenda  
Adkins, Daniel  
Akers, Hal  
Allen, Steven  
Altman, Ashley



Anderson, Otis  
Baird, Elizabeth  
Bentley, David  
Blair, Kristy  
Branham, Kristy



Branham, Kim  
Charles, Tammy  
Clemons, John  
Cole, Betty  
Coleman, Ron



Coleman, Vicky  
Collins, Lea Ann  
Cornette, Stephanie  
Damron, Gina  
Daniels, Misty



Dillion, Chris  
Dye, Paula  
Engand, Cindy  
England, Joffrey  
Epling, Benny



Esham, Belinda  
Forsyth, Sam  
Gillespie, Elizabeth  
Gullett, Hayes  
Hale, Johnny





Hale, Michael  
Hall, Shane  
Harris, Chonda  
Hatfield, Scott  
Hayes, Jennifer



Hobson, Scott  
Honaker, Letisha  
Hoskins, Randy  
Howard, Jason  
Howell, Billy



Huffman, Lisa  
Huffman, Tonya  
Hughes, Tim  
Justice, Chris  
Justice, Earl



Justice, Jack  
Justice, Jason E.  
Justice, Jason  
Justice, Kim  
Justice, Matt



Justice, Randy  
Justice, Robyn  
Keene, Paul D.  
Kinney, Robby  
Kinzer, Suzanne



Lockhart, Becky  
Love, Kelly  
Maynard, Matt  
McCoy, Arthur  
McDonald, Kathleen

Melton, Eric  
 Miller, Bart  
 Mims, Millie  
 Moore, Kim  
 Newsome, Butch



Pauley, Cody  
 Ratliff, Michelle  
 Ratliff, Leah  
 Rawson, Julie  
 Ray, Jerry



Reynolds, Leigh Ann  
 Rich, Jack  
 Roberts, Cissy  
 Robinson, Angie  
 Rose, Susan



Sayers, Tina  
 Sanders, Tim  
 Schueneman, Buck  
 Shattuck, Matt  
 Short, Angie



Slone, Steve  
 Slone, Thomas  
 Smith, Shannon  
 Staton, Virginia  
 Swisher, Becky

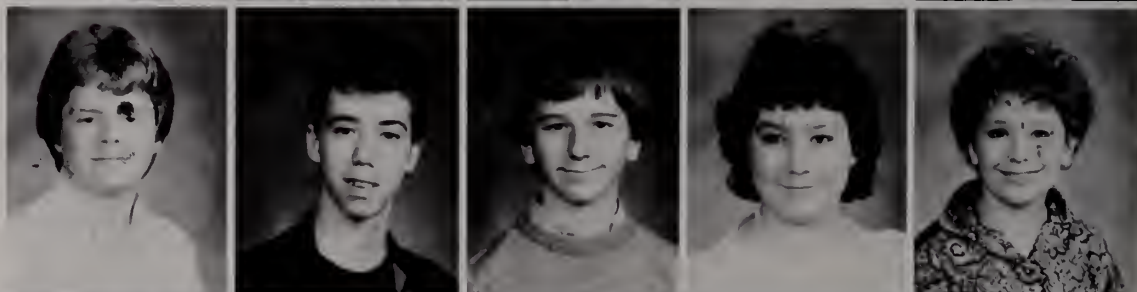

Tackett, Candice  
 Taylor, Glenn  
 Thacker, Deana  
 Thacker, Eddie  
 Thompson, Doug



Thompson, Megan  
Thornsberry, Shane  
Valera, Lin  
Walters, Tracy  
Webster, Mickey



Whitt, Paula  
Willett, Doug  
Wright, Kelly  
Yates, Juanita  
Young, Robin



"Jerry shows the pain of being held in class during a typical day."



"Hunger Pains" are relieved with fun and excitement during our favorite time of the day".





Most All-Around: Jason Howard  
Kathleen McDonald



Most Likely to Succeed:  
Hal Akers  
Becky Swisher

## EIGHTH GRADE SUPERLATIVES

Most Athletic: Mickey Webster  
Elizabeth Baird





Friendliest: Doug Willett  
Jennifer Hayes



Cutest: Mickey Webster  
Prettiest: Robyn Justice

## EIGHTH GRADE "ALL GROWN UP" SUPERLATIVES

Wittiest: Mickey Webster  
Kathleen McDonald

Best Dressed: Shane Thornsberry  
Suzanne Kinzer







Deskins, Jennifer  
 Elliott, Bill  
 Estep, Christy  
 Estrada, Jose  
 Falls, Jason



Fleming, Stacie  
 Friend, Nicole  
 Fronto, Bridgette  
 Gibson, Jeremy  
 Gilliam, Matt



Goff, Bethany  
 Good, John  
 Goss, Bernadetta  
 Greenhill, Eddie  
 Hall, Denise



Hall, Shelley  
 Hall, Thomas  
 Harris, Johnda  
 Hawkes, Aaron  
 Hawkins, Gina



Hillen, Debra  
 Howard, Hillary  
 Howell, Jason  
 Huntley, Chad  
 Hurley, Paul



James, Todd  
 Jones, Lee  
 Jones, Scott  
 Jude, Jody  
 Justice, Mack



Abshire, Linda  
 Adams, Robby  
 Adkins, Shayne  
 Adkins, Tammy  
 Akers, Allison



Amick, Kenneth  
 Anderson, Tracy  
 Baird, Jess  
 Barnette, Kim  
 Bartley, Robin

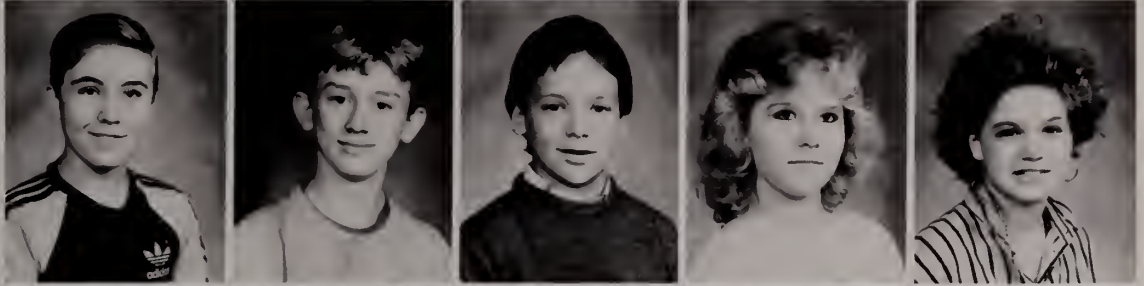

Bishop, Kristi  
 Blair, Brittany  
 Blair, Margaret  
 Brackett, Becky  
 Brown, Diana



Bryant, Tracy  
 Bunch, Laura  
 Bush, Joy  
 Cantrell, Kathy  
 Carroll, Billy



Cochran, Shannon  
 Cole, Phyllis  
 Cole, Shawn  
 Coleman, Derrick  
 Coleman, Paul



Collins, Scott  
 Conn, Cheryl  
 Cooley, Todd  
 Crow, Shae  
 Damron, Jarred



Keathley, Anthony  
 Keene, Brenda  
 Kilgore, Jimmy  
 Kinder, Gwen  
 Kowalski, Pam



Lamb, Glenn  
 Lakin, Todd  
 Leigh, Mark  
 Lindstrom, Chrys  
 Little, Chad



Little, Edwina  
 Lockhart, Teresa  
 Luster, Shane  
 Mahan, Lori  
 Maynard, Brian



McCoy, Allison  
 McCoy, Misty  
 McDaniel, Stefanie  
 McGuire, Emily  
 McKenzie, Patrick



Moffitt, Ray  
 Morris, Chris  
 Newsome, Alethea  
 Newsome, B.C.  
 Newsome, Lula Mae



Osborne, Chad  
 Owens, Shad  
 Phillips, Lindsey  
 Potter, Tiffany  
 Powell, Ben



Ratliff, Darcel  
 Ratliff, Katie  
 Ratliff, Tara  
 Rich, Chris  
 Rich, Johnny



Rich, Timmy  
 Robinette, Paula  
 Rose, Lance  
 Sammons, Joey  
 Sampson, Patrick



Sanders, Johnny  
 Sanders, Jon  
 Slone, Buddie  
 Smith, Chris  
 Smith, Kyle

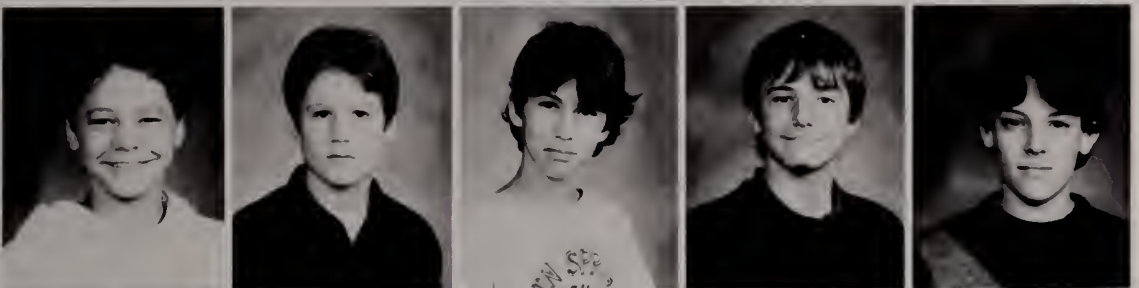

Smith, Melanie  
 Sparks, Dennis  
 Stevens, Frankie  
 Stewart, Kevin  
 Sword, Jamie



Tabor, Keith  
 Tackett, Andrea  
 Taylor, Lisa  
 Templeman, Beth  
 Thompson, Brenda



Thompson, Jamie  
 Thompson, Terry  
 Thornbury, Joe  
 Trimble, Becky  
 Trivette, Heidi



VanHoose, Ashley  
VanHoose, Kelly  
Walters, Sarah  
Williams, Clinton  
Williams, Rusty



Williamson, Zack  
Wood, Chris  
Yates, Agnes  
Yost, Eddie



"Too grown up for a sneak picture  
Jason?"



Someone needs to grow a little more to  
reach the locker. Wonder what they have  
in their hand?



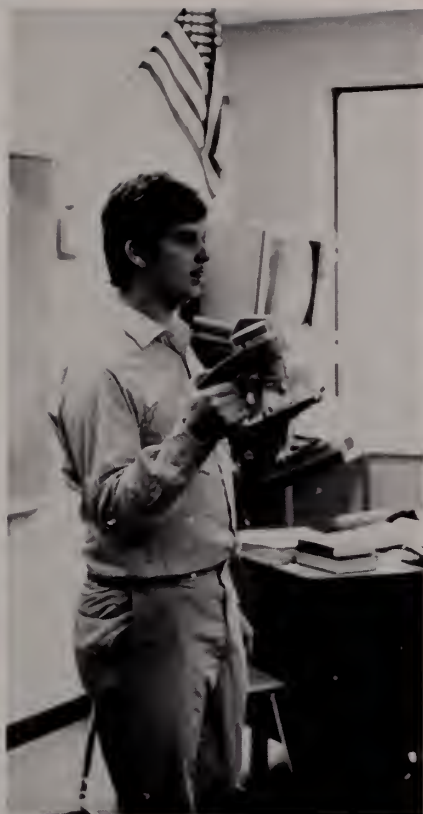

Lt. to right: Jeanne Stone  
 8th Grade English  
 Judy Walters  
 8th Grade Civics  
 Dottie Strawser  
 8th Grade Science  
 Paul Yeary  
 7th Grade Science  
 Lisa Wheeler  
 8th Grade Reading  
 Cherry Lynn Pinson  
 7th Grade English  
 Elizabeth Taylor  
 8th Grade Reading

# FACULTY GUIDES THOSE WITH "GROWING PAINS"

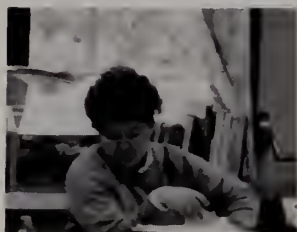

Lt. to rt. Lavonne Taylor  
 7th Grade Science  
 Irene Spence  
 7th Grade Reading/Spelling  
 Kathy Deskins  
 Remedial Math  
 Carolyn Justice  
 7th Grade English  
 Vernon Hampton  
 8th Grade Math  
 Brenda Newsome  
 7th Grade Math  
 Joe Mahan  
 7th Grade History



# CHEERLEADERS GROW INTO WINNERS



*"Junior High Cheerleaders"*

Front: DeNiece Hall Second Row: Lori Mahan, Cindy England, Kristy Blair. Back Row: Beth Templeman, Jennifer Deskins, Sarah Walters, and Angie Robinson. Sponsor: Phyllis Mahan

Cheerleaders celebrate winning the Pike County Area 4 Championship.



## GROWING WITH THE THRILL OF VICTORY AND THE AGONY OF DEFEAT

"Panther Boy's Basketball"

Front: Jess Baird  
Second Row: L  
to R: Shad Owens, Johnny Hale,  
Buck Schueneman, Chris Smith,  
Hal Akers, Doug Willett, Mickey  
Webster, Jason Justice, Shane  
Hall, B.C. Newsome, Shayne  
Adkins. Coach: Mr. Chuck  
Damron (not pictured)

Pike County Area 4 Champions  
Pike County Runner-up.



## "PANTHER GIRL'S BASKETBALL"

Row 1 (L to R) Chonda Harris,  
Margaret Blair, Diana Brown,  
Becky Lockhart, Gina Damron,  
Teresa Lockhart.  
Row 2 (L to R) Stephanie  
Cornett, Candice Tackett, Anne  
Schueneman, Michelle Harmon,  
Kelli Wright, Kim Branham, and  
Mgr. Suzanne Damron. Coached  
by Brenda Newsome.



# JUNIOR HIGH PEP CLUB



(upper pic) L to R: Cindy England, Michelle Ratliff, Kelli Love, Kim Moore, Leigh Ann Reynolds, Christy Bishop, Angie Robinson, Kathleen McDonald, Sarah Walters, Beth Templeman, Becky Trimble, Jennifer Deskins, Ashley VanHoose, Deniece Hall, Katie Ratliff, Jonda Harris, Nicole Friend, Allison McCoy, Misty McCoy, Melanie Smith, Pam Kowalski, Lori Mahan, Cody Pauley, Paula Whitt, Vicky Coleman, Kristy Blair, Brittany Blair, Kelly VanHoose, Elizabeth Baird, Hillary Howard. (left pic) Belinda Esham, Cherry Lynn Pinson, Sponsor, Susan Rose, Mary Ann Hatfield, Vicky Coleman, Misty Daniels, Heather Robinson, Emily McGuire, Paula Robinette.

Junior High Speech and Drama



# JUNIOR HIGH COED-Y

"Coed Y Members Attend KYA"

L to R: Parker Parker, Hal Akers, Mickey Webster, Jess Baird, Susan Rose, Scott Kreuzter, Sponsor Vernon Hampton, Misty Daniels, Belinda Esham, Cody Pauley, Paula Whitt, Tonya Huffman, Keith Tabor, Matt Justice, Joffrey England, Mason Howard, Benny Epling, Becky Swisher, Shane Adkins, Jason Howell, Pat McKenzie, Lin Valera, Ashley Altman, Ben Powell, Lee Jones, Angela Wood, Vicky Coleman, Chonda Harris, Jamie Hamilton, Joe Ray Thornsby, Lance Rose, Kevin Stewart and Lori Mahan.



"Junior High Gifted and Talented"

L to R: Jason Falls, Ashley Altman, Stephanie Cornette, Bart Miller, Ben Powell. Second Row: Becky Swisher, Lea Ann Collins, Misty Daniels, Paula Robinette, Front Row: Jon Sanders, Bill Elliott.

# 1986



**AND NOW . . .  
ANOTHER  
WORD FROM OUR  
SPONSOR**



**Dr. Michael A. Passidomo**  
**M.D., P.S.C.**

Mayo Professional Park  
534-536 South Mayo Tr.  
Suite 302 3rd Floor  
Pikeville  
432-4329

**Butler  
Cleaning  
Services  
of**

**Pikeville  
Mike Robinson  
owner & operator  
phone: 432-8906  
Anytime Day or Night.**



***SIRI HOP OF  
NORWAY***



**Megan And Brooke Collier**

**Compliments Of**

**T & D SPORTING GOODS**



**CHILDERS  
AND  
VENTERS**

**One Venters  
Lane,  
Pikeville**

**Pontiac  
Cadillac  
Isuzu —**

**Lynn Venters Sr. 86**

BE HEADS UP — NOT HEADS FIRST

SEAT BELTS  
MAY  
SAVE YOUR  
LIFE

The Trick Is To Click — BUCKLE UP

COMPLIMENTS OF

Lloyd's  
Used  
Car  
Lots

South Mayo Trail  
Pikeville, KY 41501  
432-9918



compliments of

LONNIE &  
BARBARA  
TACKETT

**DESKINS  
MOTOR  
CO.**



**TOBY**



**MARC**

COMPLIMENTS OF  
**STAMPER  
TECHNICAL  
SERVICE**

North Mayo Trail  
Pikeville, Kentucky 41501  
437-4168

**DR.  
LOREN  
WILLIAMS  
D.M.D.**

**COMPLIMENTS  
OF  
PAT'S  
BEAUTY  
SALON**



**CONGRATULATIONS  
SENIORS**



Compliments of  
**LOVE SECURITY**

COMPLIMENTS  
 OF

**KID'S  
 STUFF**

North Mayo Trail  
 Pikeville, Kentucky 41501  
 432-8197



**GROVERS  
 FINER  
 FOODS**

Robinson Creek, KY 41560  
 639-4634

# PREMIERE VIDEO

VIDEO TAPES  
ONE OF THE LARGEST SELECTIONS  
IN THE AREA  
JOIN OUR MOVIE CLUB  
VHS & BETA  
"We're gonna show you  
a good time!"  
MOVIE SALES AND RENTALS  
432-3438  
306 2nd Street

# PIKEVILLE AREA FAMILY YMCA

Growing In Program Services  
To Youth  
Of All Ages  
In The Greater  
Pikeville Area

# WAREHOUSE FABRICS

P.O. Box 186  
Harold, KY 41635  
478-9777

Compliments of

# BRADFORD "BOOT" HALL

P.O. Box 896  
Pikeville, Kentucky 41501  
437-6228

Darrell Maynard  
(606) 432-0043

# COMPUTER MANAGEMENT SYSTEMS

A Division of  
EASTERN TELEPHONE COMPANY, INC.  
Hardware & Software  
Sales & Service  
P.O. Box 1138  
Pikeville, KY 41501



# EASTERN TELEPHONE COMPANY

Residential & Commercial  
Darrell Maynard  
P.O. Box 1138  
Pikeville, Kentucky 41501  
(606) 432-0043



## Specializing Children Wear

Girls 0-Preteens  
Boys 0-20  
Monday thru Saturday 1-9  
Sunday 1-6

Go Panthers

## DR. MARK R. MYERS

Eye examinations  
contact lenses  
437-7587

# NEW YORK! NEW YORK!







Compliments  
of

**Drs.  
Indira  
&  
Srihari  
Malempati**

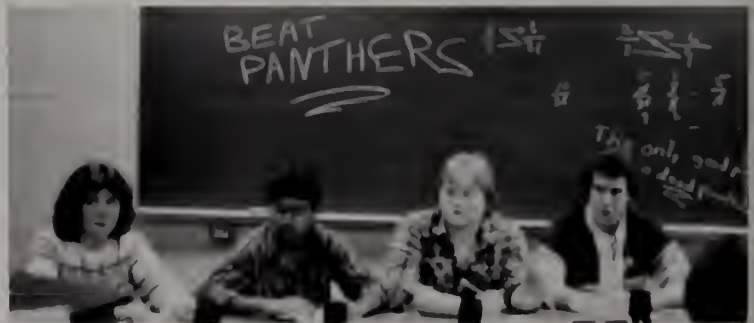

# Thacker Cable



Ken Kinder



David Keene and Sherri Mullins

**COMPLIMENTS OF**

## **BLAIR FURNITURE**

**FURNITURE AND ACCESSORIES  
RESIDENTIAL AND COMMERCIAL DESIGN**

**DRAPERIES  
WALL COVERINGS  
U.S. 23  
STANVILLE, KY 41659**

**MINI BLINDS  
CARPET  
(606) 478-2770  
(606) 478-2720**

**COMPLETE FURNISHINGS AND DECORATING CENTER**

Compliments  
Of

**ELLIOTT  
SUPPLY  
INC.**

North Mayo Trail  
Pikeville, Ky. 41501  
(606) 437-7368

**MOUNTAIN  
MARINE  
SALES AND  
SERVICE INC.**

Route 3, Box 665  
Pikeville, KY. 41501  
(606) 432-3333

Roger Green 437-4575  
Steve Compton 432-3483  
Larry Compton 432-3688

"MANUFACTURERS OF ELECTRICAL MINING EQUIPMENT"

**KRIS ELECTRICAL  
Manufacturing Company, Inc.**

**Kris Malempati, President**

Pikeville Kentucky 41501  
Box 2379  
464 South Mayo Trail

Office 432-0311  
Home 437-9404

# 1986

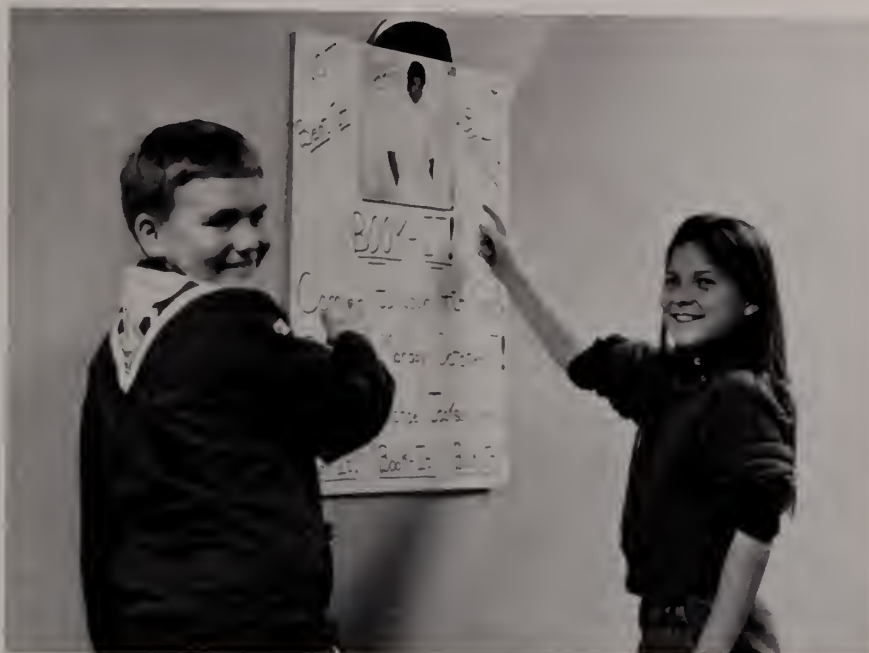

Emily Mellenkamp and Lynn Parrish share a special interest in the book fair.

## MR. BAILEY'S NEIGHBORHOOD

# MR. BAILEY'S

"It's a beautiful day in the neighborhood, a wonderful day in the neighborhood. Would you be mine, could you be mine?" ... On today's very special episode of Mr. Bailey's Neighborhood, we view many exciting events taking place. All of our characters seem to be involved in one activity or another. Whether it be attempting to tackle tiring classroom assignments, proudly displaying science projects, or just candidly posing for fans, the boys and girls seem to be busy constantly.



# NEIGHBORHOOD

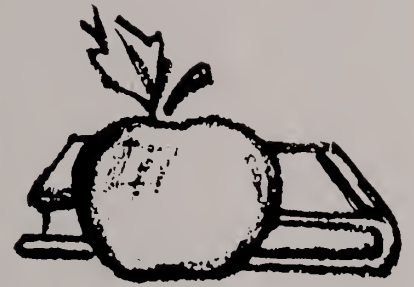

Melissa Adams  
 Ashley Akers  
 Bethany Branham  
 C.T. Branham  
 Katie Burke  
 Julius Carter  
 Jonathen Chapman



Jim Charles  
 Jessica Childers  
 Elizabeth Cline  
 Ala Jo Collins  
 Crystal Collins  
 Seth Collins  
 Rhonda Combs



Jessica Compton  
 Timmy Conn  
 Brian Cool  
 Michael Corbin  
 Joshua Crum  
 Mary Lou Davis  
 Missy Dotson



Jeff Elkins  
 Jeff Elliott  
 James Elswick  
 Lee Elswick  
 Shane Eplin  
 Perry Estall  
 Rebecca Goff



Leah Hamilton  
 Jason Hartsock  
 Brandon Hayton  
 Tiffan Holland  
 Shane Hopkins  
 Thomas Huffman  
 Amanda Hughes



Ben Hughes  
 Sabrina Hughes  
 William Ison  
 Clifford Johnson  
 Crystal Johnson  
 Alisha Justice  
 Brent Justice

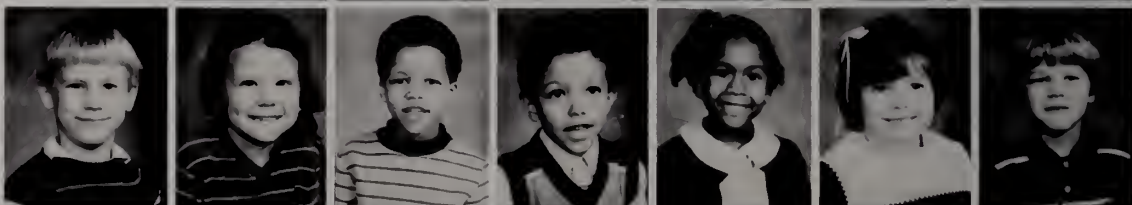

Kristin Justice  
 Patricia Justice  
 Shanna Justice  
 Phillip Kendrick  
 Jay King  
 Billy Kinney  
 Matthew Kinney



# BAILEY'S BABIES



Elliott Lail  
Amanda Lester  
Ted Litafik  
Hannah Little  
Joel Little  
Krystal Lowe  
Gina McCoy



Todd McCoy  
Aaron Miller  
James Mollett  
Bridgette Mullins  
David Mullins  
Danny Newsome  
Rachael Newman



Michael Norman  
Sarah O'Quinn  
John Phillips  
Perry Phillips  
Michael Pruitt  
Jay Ramsey  
Wesley Ray



Lori Rich  
Melissa Rife  
Chip Roop  
Jennifer Salisbury  
Russ Scott  
Joshua Shofner  
Ireland Slone



Johnny Stewart  
John Stanley  
Robbie Stapleton  
Scott Stapleton  
Johnny Stewart  
Joey Stone  
Chad Sullivan



Kevin Sword  
Stephanie Tackett  
Megan Thacker  
Olivia Wallen  
Staci West  
Traci West  
Brandon Wheeler

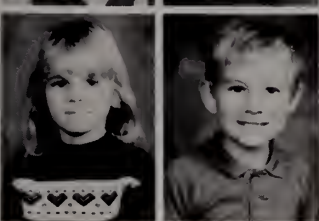

Misty Yates  
Jason Young



David Adams  
 Jamie Adkins  
 Robert Adkins  
 Crystal Akers  
 Shawn Allen  
 Jeremy Anderson  
 Stephen Arnold



Chad Bartley  
 Lillian Bartley  
 Clark Batten  
 Mary Beth Beeler  
 Rachael Bishop  
 Ron Blackburn  
 Eric Blankenship



Tom Blanton  
 Beth Boyd  
 Debbie Boyd  
 Bradley Branham  
 Kitty Branham  
 Jason Bunch  
 Bethany Bugg

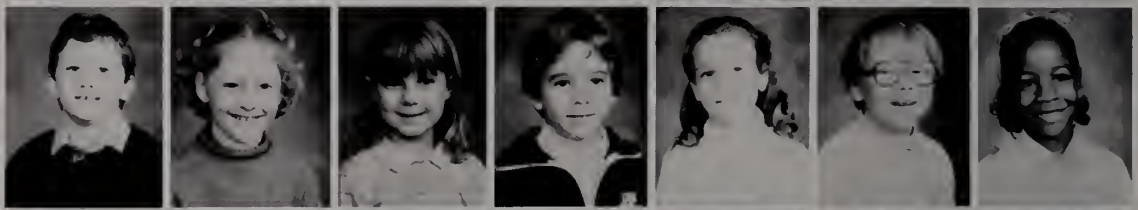

Russell Cassady  
 Gaylord Chaney  
 Laura Charles  
 Ben Coleman  
 Brent Coleman  
 Peggy Collins  
 Sara Collins



Trishia Combs  
 Beverly Compton  
 Kevin Compton  
 Tiffany Conn  
 Eugenia Crider  
 William Crow  
 Amanda Doss



Jimmy C. Dye  
 Paula Edmonds  
 David Ferguson  
 Millard Fitch  
 Jennifer Ford  
 Laura Ford  
 Shawn Fraganeo



Shane Hale  
 James Hall  
 Johnny Hall  
 Jason Hamilton  
 Adam Harrison  
 Bradley Johnson  
 Harry Johnson

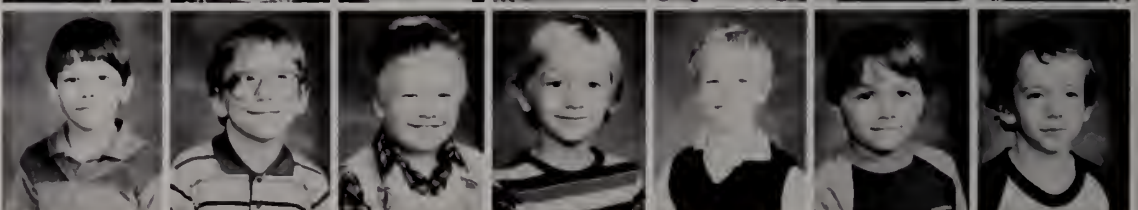

# FANTASTIC FIRST



Chadwick Justice  
 Evan Justice  
 Joshua Justice  
 Scott Justice  
 Thad Justice  
 Helena Keen  
 Leoney Keene

Bryan Kendall  
 Tiffani King  
 Eric Little  
 Courtney Lowe  
 George Maynard  
 Brent McPeck  
 Chad Mullins

Connie Mullins  
 Joshua Mullins  
 Leonard Mullins  
 Michelle Mullins  
 Ronnie Mullins  
 Lesley Pinson  
 Lisa Pinson

Joseph Preston  
 William Preston  
 Mike Pafunda  
 Kati Rasnick  
 Sabrina Reed  
 Alijah Reynolds  
 Christi Robinson

Stacy Rose  
 Carol Rundlett  
 Micheal Russell  
 Richard Salisbury  
 Brian Sohn  
 Aaron Smallwood  
 Joey Spears

Amy Staten  
 Susan Staten  
 Desime Tackett  
 Jayson Tackett  
 Jackie Thacker  
 Jessica Thacker  
 Raymond  
 Thompson

Nicole Trimble  
 Jonathon Triplett  
 Katherine Wagner  
 Mitchell  
 Weddington  
 Miranda Wright



Mary Adams  
 Timmy Adams  
 Shannon Adkins  
 Allyson Allara  
 Josh Anderson  
 Amaryllis Bartley  
 Angel Bartley



Justin Barden  
 Scottie Bentley  
 Patrick Biliter  
 Adam Blair  
 Tina Bragg  
 Lori Branham  
 Brian Casto



Cade Cinnamond  
 Delmus Cole  
 Crystal Compton  
 Jennifer Conn  
 Robert Crum  
 Matthew Dawahare  
 Casey Deskins



Ashley Elswick  
 Holly Evans  
 Chris Fields  
 Millard Fitch  
 John Fraganeno  
 Jerry Good  
 Tynisa Habern



Adam Hall  
 Jeremy Hall  
 Kristy Hall  
 Kelli Hamilton  
 Brandon Hobson  
 Shyla Honaker  
 Amanda Howell



Gina Howell  
 Angela Hunt  
 Harry Johnson  
 Michael Johnson

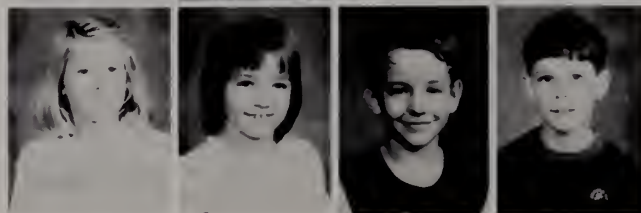

THAT'S ●●●●●  
**SHOW**  
**BIZ!** ●●●

# SPECTACULAR SECOND

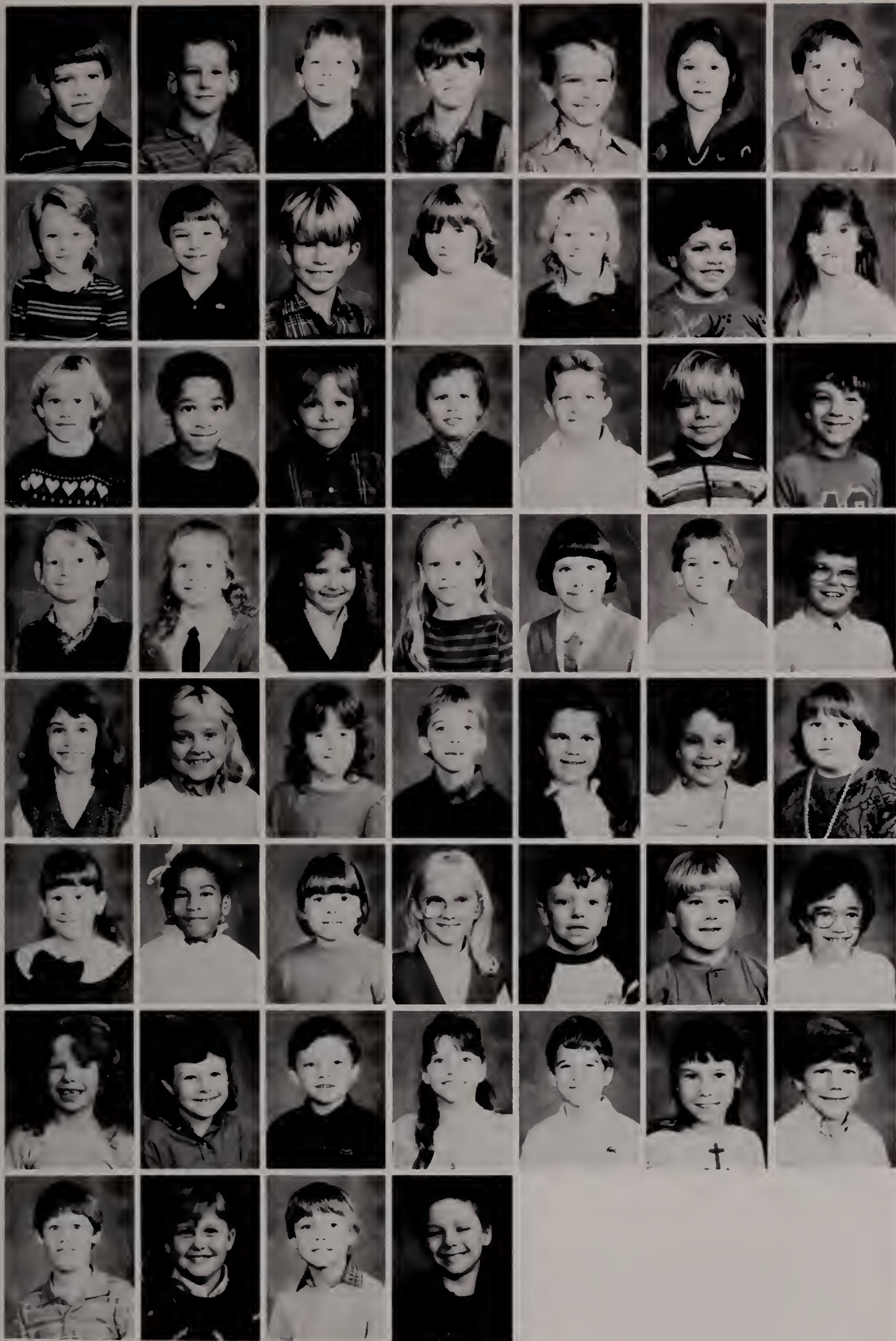

Corey Jones  
Patrick Justice  
Wes Justice  
Eric Kendrick  
Ramsey Kendrick  
Jody Kinney  
David Leatherman

Mandy Lewis  
Joshua Little  
Gary Lowe  
Jennifera Lowe  
Sabrina Lowe  
Seeger Lucus  
Melanie Matney

Courtney  
Mattingly  
Cenras McGill  
Robert Mullins  
Tony Mullins  
Mark Murphy  
Jimmy Newsome  
Chris Norman

Tommy Norman  
Summer Osborne  
Sasha Owens  
Anna Pinson  
Elizabeth Preston  
Mark Putty  
Clifton Ratliff

Elizabeth Ratliff  
Abby Sallee  
Kristina Sexton  
Jeremy Shumate  
Julie Sharp  
Shelly Shields  
Sandra Slone

Jamie Smith  
Lashan Sneed  
Bethanie Staton  
Brooke Stevens  
Thomas Stevens  
Trevor Tabor  
Missy Tackett

Lolita Thacker  
Verda Thacker  
Buddy Thompson  
Misty Thompson  
Neil Trimble  
Michelle Tucker  
Jeff Wagner

Phillip Wheeler  
Ronnetta Williams  
Tommy Wilson  
Kevin Worrrix

Jennifer Adams  
 Teresa Adkins  
 Eric Akers  
 Jonda Allman  
 Tanya Amick  
 Brandi Anderson  
 Erin Baker



Michael Baldrie  
 Alden Bartley  
 Frederick Bevins  
 Jason Bishop  
 Racheal  
 Blankenship  
 Beau Branham  
 Michael Branham



Misty Bryant  
 Dana Burke  
 Ben Cassady  
 Angie Clifton  
 Bridgette Coleman  
 Megan Collins  
 Tiffani Collins



Ben Compton  
 Glen Curry  
 Jodi Damron  
 Andrea Davis  
 Erik Deskins  
 Jason Deskins  
 Joey Doss



Jason Elswick  
 Tracy Ford  
 Ricky Fraganeno  
 Edith Ganon  
 Bobby Gilliam  
 Donnie Goff  
 Thesly Goff



Jason Halbert  
 Delisa Hall  
 Jessica Hall  
 Michael Hall  
 Rhonda Hall  
 Rory Hall  
 Billie Jo Harris



Authur Hartsock  
 John Hatfield  
 Ashla Hayes  
 Bruce Huffman  
 Jason Huffman  
 Tosha Huffman  
 Johnna Hughes



Matt Hughes  
 Billy Hulton



# THRIFTY



Ashley Hurt  
Clinton Justice  
Brandon Justice  
Rebecca Jones  
Chad Jones  
Patrick Justice  
Tanya Justice

Crystal Keene  
Stephen Keene  
Lonnie Kinney  
Tela Malempati  
Jessica Martin  
Sam Matthis  
Todd Mattingly

Adrienne May  
Walt May  
Kambra Maynard  
Jamie McKenzie  
Shondale  
McKinney  
Robert Mullins  
Stephanie Mullins

Amanda Munz  
Jeremy Newman  
Roy L. Newsom  
Billy Parsons  
Louise Parsons  
Jonathon Pruitt  
Ben Ramsey

Sunshine Ray  
Suzette Rich  
Amy Renigar  
Barbie Salyer  
Ashley L. Sanders  
Bai Baia Saylieh  
Jerry Shepherd

Laura Sohn  
Holly Slone  
Raqui Stone  
Jamie Strawser  
Kelly Sullivan  
Renea Tackett  
Michael  
Templeman

Millicent Thacker  
Catrina  
Thornsberry  
Jamie Tomlinson  
Jamie Tucker  
Josh VanHoose  
Jason Varney  
Dan Vonguises

Kelli Wallen  
Brian Williams  
John Williams  
Jennifer  
Williamson  
Adam Wilson

# THIRD

Marc Adams  
 Leslie Akers  
 Todd Akers  
 Angela Alley  
 Joe Anderson  
 Amanda Amick  
 Scott Anderson



Sarah Baird  
 Rebecca Barnes  
 Audrey Bartley  
 Kelly Beard  
 Valerie Blackburn  
 John Michael Blair  
 Alex Blankenship



Rebecca Boyd  
 Ashley Branham  
 B.J. Branham  
 Misty Branham  
 Brian Bunch  
 Tony Bunch  
 Kevin Burns



Tonya Cantrell  
 Jerry Chaney  
 Barrett Coleman  
 Crystal Coleman  
 Todd Coleman  
 Cindy Combs  
 Brooke Compton



John Coats  
 Rebecca Cool  
 Michelle Eliot  
 Jeremiah Elswick  
 Amanda England  
 April Epling  
 James Estrada



Jeffery Ford  
 Carrie Feltner  
 Matt Ferguson  
 Tina Ford  
 Amy Greer  
 Erica Hall  
 Jeffery Harmon



Jeniffer Harris  
 Scott Harrison  
 Beth Huffman  
 Hadley Huffman  
 Martha Huffman  
 Stephen Huffman  
 Keith Ison



Aaron Johnson  
 Chris Johnson  
 Roy Johnson  
 Chris Jones  
 Brian Joyce  
 Billy Justice  
 Brock Justice





Hays Justice  
 Karen Kowalski  
 Shawn Kinaery  
 Raj Kukreja  
 Mickey Lawson  
 Adrian Layne  
 Zelvina Jean Layne



Katharine Layne  
 Elizabeth  
 Leatherman  
 Rebecca Leslie  
 Heather Little  
 Srikantha  
 Malempati  
 Samantha Matthys  
 Josh May



Jenell Maynard  
 Alonzo McCall  
 Patrick McCown  
 Mark McCoy  
 David Meeks  
 Emily Mellenkamp  
 Susan Melton



Tiffany Miller  
 Adam Minnix  
 Mary Moore  
 Hollis Mounts  
 Cheryl Mullins  
 Christopher  
 Mullins  
 Chris Murphy



Hank Newsome  
 Tammy Newsome  
 Lynn Parrish  
 Frank Parsons  
 Melissa Pinson  
 Michelle Prater  
 Elizabeth Ramsey

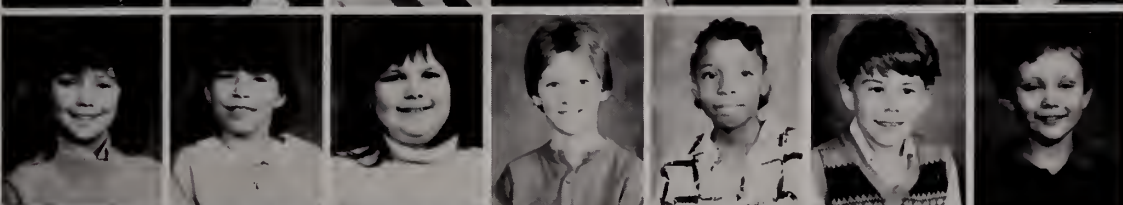

Amy Ray  
 Elizabeth Rich  
 Miranda Rich  
 Tammy Rose  
 Alisha Shepherd  
 Timmy Schindler  
 Brandon  
 Smallwood



Autran Smith  
 Robert Smith  
 Sheradan Spartman  
 Niki Stanley  
 Sharlene Stapleton  
 Franklin Tackett  
 David Tavis

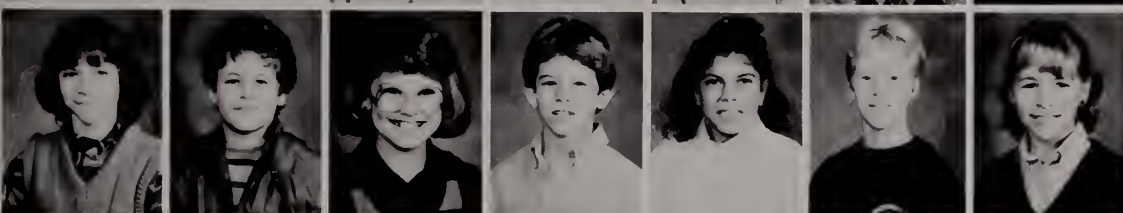

Tanya Thacker  
 Jason Thomas  
 Tennille  
 Thornsberry  
 Cody Trimble  
 Yvette Triplett  
 Shane Vanhooose  
 Lucy Venters

Ben Wagner  
Jamie Wakeland  
Dustin Wallen  
Tommy Wheeler  
Amy Williamson  
Linda Williamson  
Stephen Wilson



Doug Yates



S  
P  
O  
T  
L  
I  
G  
H  
T



Arlene Adkins  
 Monica Adkins  
 Amy Akers  
 Brian Beard  
 Robert Bailey  
 Michelle Bartley  
 Heather Bishop

Chris Blackburn  
 Jason Blackburn  
 Madeania  
 Blackburn  
 Angela  
 Blankenship  
 John Blair  
 J.P. Blair  
 Miranda Boggs  
 Denna Branham  
 David Cecil  
 Chris Chaney  
 Becky Chapman  
 Cam Cinnamon  
 Heather Coleman  
 Brooke Collier

Josh Collins  
 Stacey Collins  
 Alisan Compton  
 Michael Cornet  
 Taryn Damon  
 Paige Davis  
 Suzanne Deskins

Aaron Deweese  
 Angela Doss  
 J.B. DuPuy  
 Andrea Elswick  
 Nathan Elswick  
 Alisha Epling  
 Patty Fields

Sandy Ford  
 Angie Gibson  
 Larry Gibson  
 Jason Gilliam  
 Gordon Goble  
 Linda Hall  
 Nathan Harris

Mark Hatfield  
 Wendy Hazelett  
 Ena Hensley  
 George Hicks  
 Bill Hill  
 Stacey Hobson  
 Cassey Honaker

Bruce Howell  
 Kathy Howell  
 Cornette Hunter  
 Gary Hunter

Keri Hunter  
 Donna Huffman  
 Julie Huffman  
 Krystal Hylton  
 Grover Justice  
 Matt Justice  
 Shirley Keen



Lisa Kelly  
 Stephen Krutzer  
 Brandon Leslie  
 Deidra Lester  
 Gordon Lockhart  
 Christy Love  
 Tommy Luster



Mark May  
 Heather May  
 Kristi Maynard  
 Marc Maynard  
 Stephen Maynard  
 Waco McCoy  
 Sarah McGuire



Lillian Merchant  
 Marci Miller  
 Arlin Moore  
 Melissa Mullins  
 Shawn Mullins  
 Tyrone Mullins  
 James Phillips



Rachel Phillips  
 Brad Putty  
 Malisha Ratliff  
 Nathan Renigar  
 April Roberts  
 Christine Salis  
 Andrew Scott



Rachael Slone  
 Truman Slone  
 Byron Smith  
 Chrystal Smith  
 Elizabeth Smith  
 Patty Stapleton  
 Marie Stevens



Danny Stewart  
 Raguel Stone  
 David Tavis  
 Laura Sturgill  
 Jennifer Swishe  
 Martha Templeman  
 Tina Terry



Kevin Thacker  
 Sabrina Thacker  
 Brian Thompson  
 Patricia Thompson  
 Stephanie Thornsberry





Steve Trivette  
 Anna Lou Wakeland  
 Daniel Wakeland  
 Tina Wakeland  
 Bruce Walters  
 Jamie Worcix  
 Missy Young



Chris Tomlinson

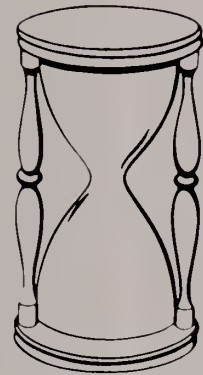

**LOAFING...**

Mark Adkins  
 Shane Allara  
 Michael Bagley  
 Jason Baker  
 David Bearton  
 Jason Blackburn  
 Kim Blackburn



Michael Blackburn  
 Patsy Blankinship  
 David Blanton  
 Rachael Boyd  
 B.J. Branham  
 Scottie Burns  
 Chris Carter



Bobby Casto  
 Chris Caudill  
 Thomas Cole  
 Chris Coleman  
 James Collins  
 Ralph Compton  
 Brian Conn



Shannon Deskins  
 Charity England  
 Kelsie Friend  
 Murray Garvin  
 Aaron Gass  
 Brenda Gibson  
 Brian Gibson



Buddy Hall  
 Doug Hall  
 Jennifer Hall  
 Stephanie Hall  
 Tommi Hampton  
 Trinity Harris  
 Madison Helvey



DeAnthony  
 Honaker  
 Daniel Huffman  
 Chad Hughes  
 Ryan Johnson  
 John Kelly  
 Shelebra Kinney  
 Amy Knotts



Amy Layne



# SUPERIOR SIXTH



Josephine Layne  
 Rose Layne  
 Princess Little  
 Keith Lockhart  
 Kevin Lockhart  
 Lisa Lockhart  
 Robyn Bostic

Lisa Lowe  
 Jennifer May  
 Matthew Mayor  
 Matt McClain  
 Gina Meeks  
 John Mims  
 Charles Moore

Erick Mullins  
 Mark Parker  
 Ira Parsons  
 Nathan Parsons  
 Rondle Parsons  
 Bill Pauley  
 Renee Pigg

Laura Pinson  
 Brian Putty  
 Belinda Ratliff  
 Crystal Ratliff  
 Kathy Ratliff  
 Joy Reynolds  
 Chris Rife

Tanya Rogers  
 Brent Rohrer  
 Sara Sanders  
 Brian Schindler  
 Elizabeth Smith  
 Todd Smith  
 Stephanie  
 Snodgrass

Eric Spartman  
 Charlene Thacker  
 Will Stepp  
 Stephan Stewart  
 Tommy Swartz  
 Shane Thacker  
 Heather Thompson

Matt Thomas  
 Bert Trivette  
 Eddie Venters  
 Rachael Wagner  
 Cindy Wakeland  
 James Weddington  
 Jamey Williams

Hank Williamson

# SIXERS COMING THROUGH

Sylvia Bailey  
2nd Grade



Susan Barker  
4th Grade



Doris Butcher



Nancy Carlton  
Kindergarten



Ann Carty  
Librarian



Jo Ann Coffey  
Special Education



Connie Combs  
Special Education

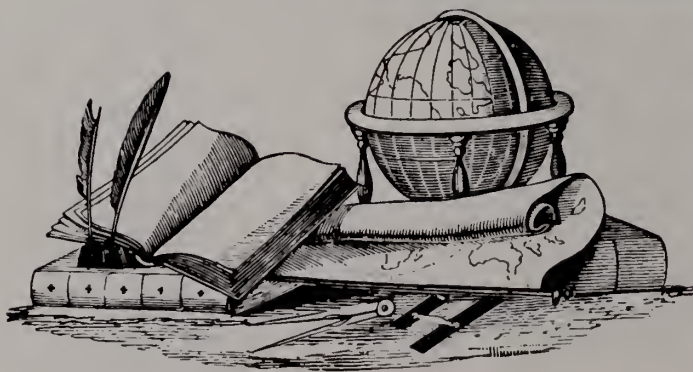

Leslie Cunningham  
6th Grade



Liz Davis  
4th Grade



Walta Mae Duncan  
1st Grade



Diane Dye  
Aide



Colleen Fletcher  
3rd Grade



Kevin Garris  
Physical Education



Sandy Goff  
Kindergarten



Teresa Gray  
Special Education



Tammy Hall  
1st and 2nd Grade



Betty Harris



Judy Hinkle  
4th Grade

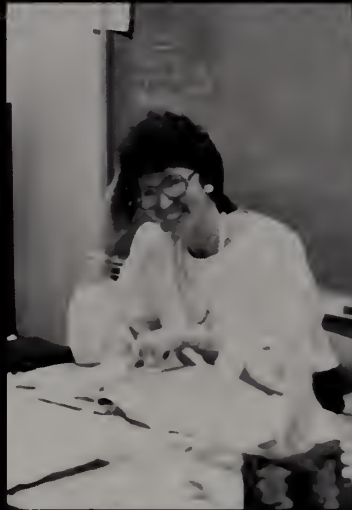

Rose Honaker  
3rd Grade



Marsha Howard



Janet Howson  
Music



Betty Huffman  
5th Grade



Gerald Justice  
6th Grade



Marsha Kowalski  
5th Grade



Sissy Leatherman  
6th Grade



Dema Ann Litafik  
3rd Grade



Donna Mayor  
Kindergarten



Anita McCoy



Karen Mollett  
Drug Classes



Jane Pruitt  
6th Grade



Brenda Salyer  
Kindergarten



Ruth Scott  
1st Grade



Murial Silvers  
3rd Grade



Bonnie Smith  
4th Grade



Patty P. Smith  
Kindergarten



Phyllis Stanley  
Kindergarten



Greg Stone  
Gifted and Talented



Vicki Tackett  
5th Grade



Marti Templeman  
1st Grade



Susie Trimble  
Aide



Karen Trivette  
6th Grade



Jennifer Waddell  
2nd Grade

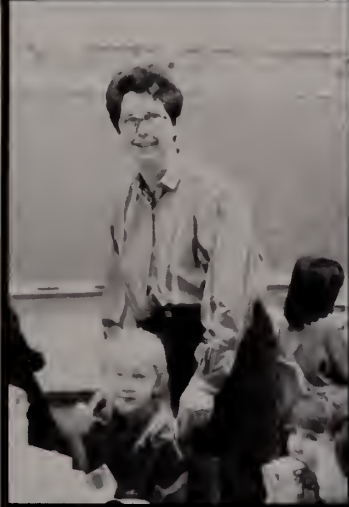

Debby Wallen  
4th Grade



Geneva Ward  
2nd Grade

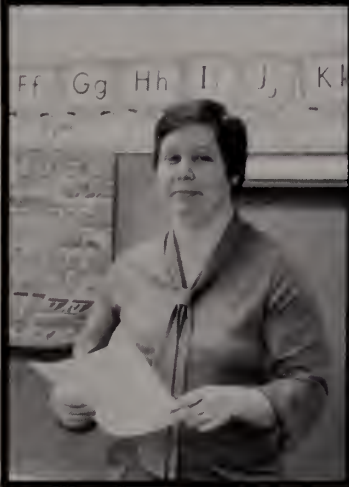

Teachers and students alike celebrate Music in Our Schools Week. In the scene at the right, students seem to have the grown-ups captivated.



Cheerleaders



Cheerleaders



Cheerleaders

Cheerleaders

Cheerleaders

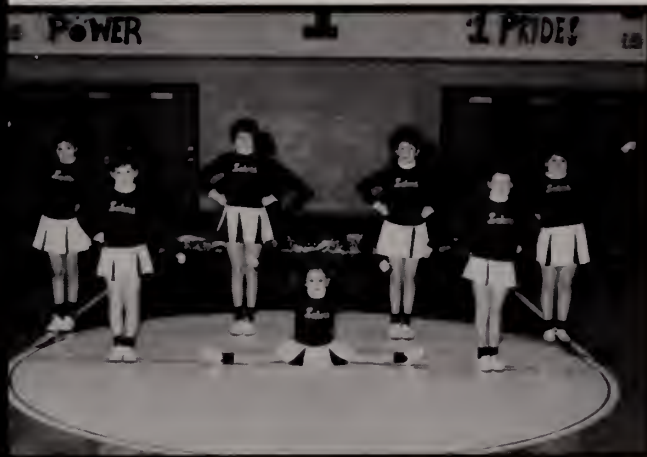

Cheerleaders

Cheerleaders



Cheerleaders

Cheerleaders



Cheerleaders

Cheerleaders



Cheerleaders

Basketball



Basketball



Basketball



Basketball

Basketball



Basketball

Basketball



Basketball

Basketball



Basketball

Basketball



Basketball



FIRST NATIONAL BANK



FOOTBALL

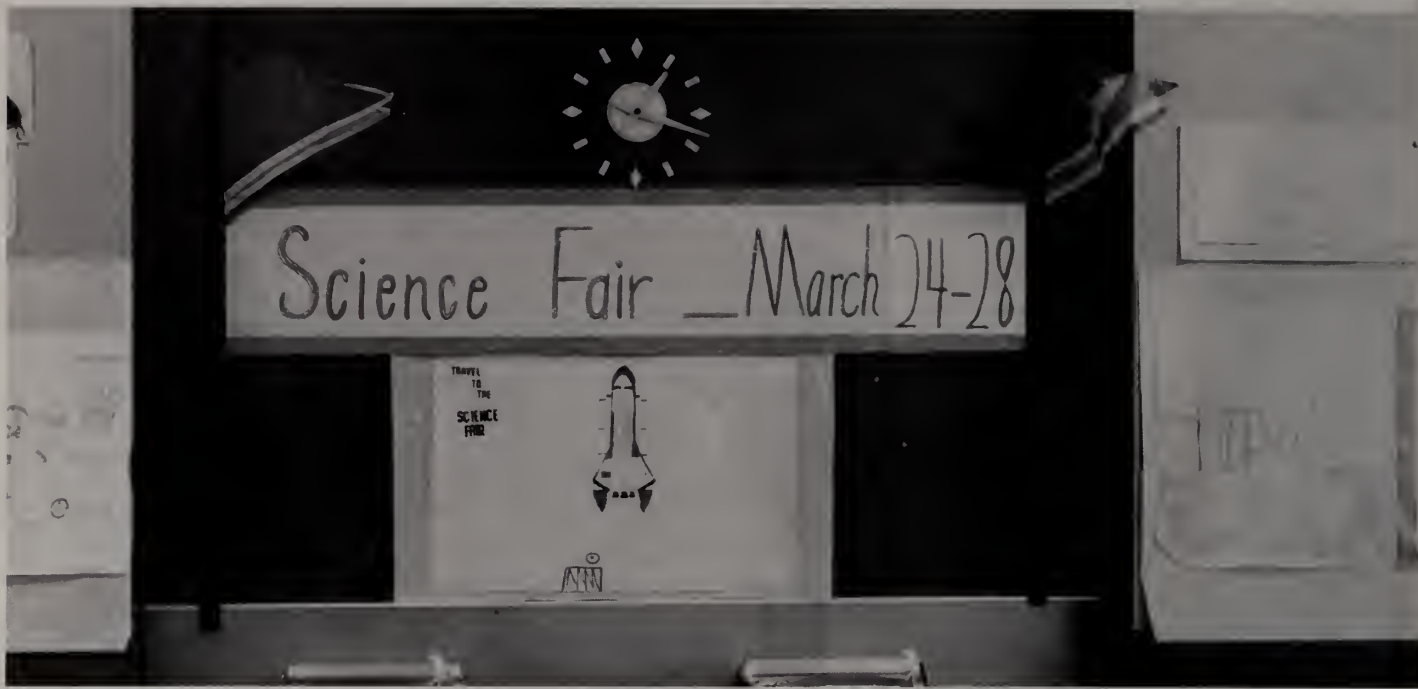

The Science Fair at the Elementary School took place on March 24-28, 1986. This year's Science Fair gave way to many new and exciting projects. The children shown above are all recipients of blue first place ribbons. Congratulations children. Keep up the good work in the future.

# SCIENCE FAIR SHOW-OFFS



# "THE CREDITS"



(Pic. 1) In this scene of "These Are the Days of Our Lives" we see "Mother Hen" Burgraff going crazy with all of the happenings around her. Tina "Miss Goody Too Shoes" Ferrell is acting like her usual "good" self, and Susan "Where's the Gutter" Justice is having a good 'ole time. (Pic 2) Siri "I'll promise you the world" Hope is giving a speech that Detective Lisa "Just the facts, ma'am" Altman is a little suspicious of. (Pic 3) Tina "Oh come on it'll be fun" Wagner is trying to persuade John "Not now I've got a headache" Williamson to be a little wild and crazy. (Pic 4) Heather "You've got to get me out of here" Nall is trying to convince Denise "Why don't you tell me the truth" Ratliff that it was her brother who did it. (Pic 5) Stephanie "I've got you now" Cochran is trying to dispose of her nurse Cindy "Oh Help me!" Layne.



1



2



3



4



5

1985-1986 *Panther* Yearbook Staff  
 Producer — Ms. D. Burgraff  
 Directors — Kelly Ballou and Tina Wagner  
 Senior Class Directors — Sarah Childers and Tina Justice  
 Junior Class Director — Susan J. Justice  
 Sophomore Class Director — Denise Ratliff  
 Freshman Class Director — Heather Nall  
 Academics Directors — John Williamson and Tracy Love  
 Sports Directors — Richard Thompson and Lynn Venters  
 Activities Director — Cindy Layne  
 Organizations Director — Stephanie Cochran  
 Advertisement Directors — Lisa Altman and Rebecca Justice  
 Elementary Director — Dawn Justice  
 Assistant Directors — R. Susan Justice, Tina Ferrell and Delores Sword  
 Typist — Lynn Venters  
 Photographers — Siri Hop, John Williamson, Kelly Ballou, Richard Thompson, Ms. J. Williamson, Ms. D. Burgraff, Mr. Donald Burgraff, and the guys from Olan Mills  
 Special thanks to the Junior High Gifted and Talented Classes under the direction of Ms. P. Mahan for their contribution to the Junior High section.

(Pic. 1) Tina "Tenny Bopper" Justice is dying to get Lynn "Rock-n-Roll" Venters' autograph for her scrapbook. Looks like Lynn doesn't want to give Tina the time of day. (Pic. 2) It looks as if Susan "The Snob" Justice is avoiding Sarah "I've got all the money" Childers and everything that Sarah has to offer. Come on Susan take the car! (Pic. 3) Delores "I'll take care of you" Sword is trying to help Dawn "What's my name" Justice discover her true identity. (Pic. 4) Richard "The Womanizer" Thompson is trying to seduce the well-known vixen Rebecca "I've got it all" Justice. Rebecca doesn't look as if she's too interested in Richard. Too bad Richard! (Pic. 5) Kelly "Hands up" Ballou is stopping Tracy "What did I do" Love while she tries to pretend that she got her coat stuck in the door. It's off to the slammer for you Tracy!

# THESE ARE THE DAYS

E  
D  
I  
T  
O  
R  
S'



C  
O  
M  
M  
E  
N  
T  
S

This year has been a great year to work on this yearbook. Things started out shaky but by the end of the year everyone pulled together. Thanks to our adviser, Donna Burgraff, the yearbook was a great success. She helped me over the hard times and through all of our problems. Also I would like to thank Tom Brush for Josten's for helping us get the most from our yearbook. A great thanks goes to Jack Tester and the others from Olan Mills. Mr. Tester was always there when we needed him. The greatest thanks goes to the staff. They all worked hard and enjoyed what they did. Thank you to everyone for making this yearbook a great one.

— Kelly Ballou

"These are the Days of Our Lives," is a summary of student life at Pikeville High School during the 1985-1986 school year. Just like a soap opera, some days have been monotonous, some plots have been twisting, and the characters have been both good and bad. We've all played a part in this story — a story that we will remember forever.

I wish to thank the staff for making this achievement possible, and especially want to extend my gratitude to our adviser, Donna Burgraff, who always managed to keep us together.

As this story ends, another begins. May the future hold only happiness for all of us!!!

— Tina Wagner

# OF OUR LIVES











