



# PIKEVILLE CITY SCHOOLS

ANN CARTY



Donated to the  
MAROON AND WHITE ROOM  
by

Lynn E. CARTY



Pikeville High School  
North Mayo Trail

Pikeville Elementary  
Chloe Road

Pikeville, Kentucky  
Tammy May — Editor  
Misty Rowe — Editor  
Jeanne Williamson — Adviser

The Panther  
Volume XLIV

# IN THE SPOTLIGHT



# DOUBLE FEATURE

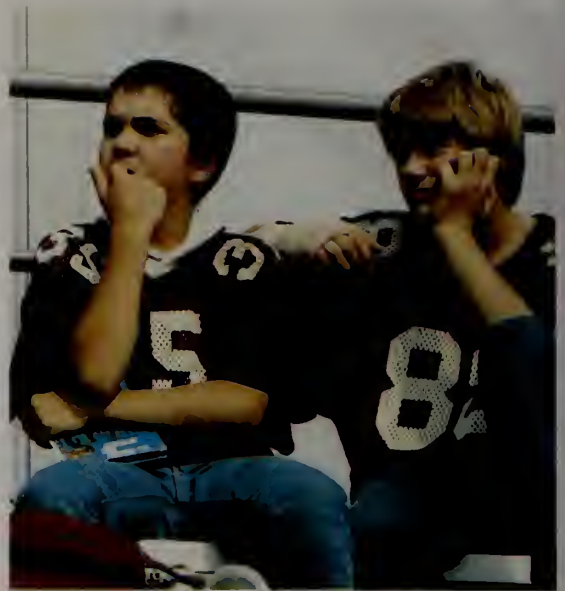

(clockwise) Kris Keene and Byron Petrauskas contemplate how to catch the spirit of P.H.S. "But Mrs. Putty, it followed me to school this morning," moans Clyde Lawson. Are two heads better than one, Tammy and Trina? Drs. Penny Payne and Robbie Taylor advise us to take two and call them in the morning — if you can. "Okay, Trina, get off my cloud," implies Diana. "See Alisha, I told you that you couldn't do a double-flip-backwards-somersault," boasts Lynn.





Jodi Bevins and Suman Malempati wonder, "Is there film in that camera?" Christy May and Lisa Tackett await the hatching of a new adventure. Tina Wagner yells, "What do you mean you can't get a word in edgewise?" as Mark Leisure tries to plead his case. Sherry Bailey and Beverly Ruble make sure their date for Coming Home doesn't need more "Scope".

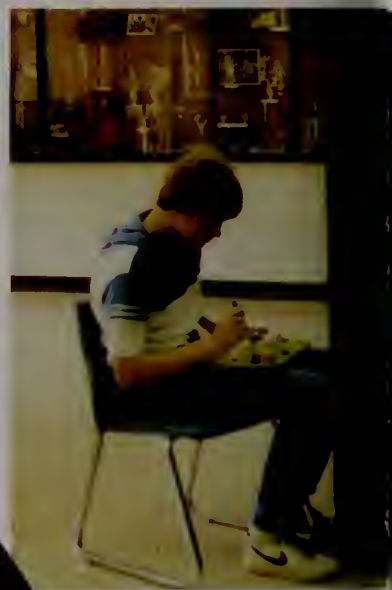
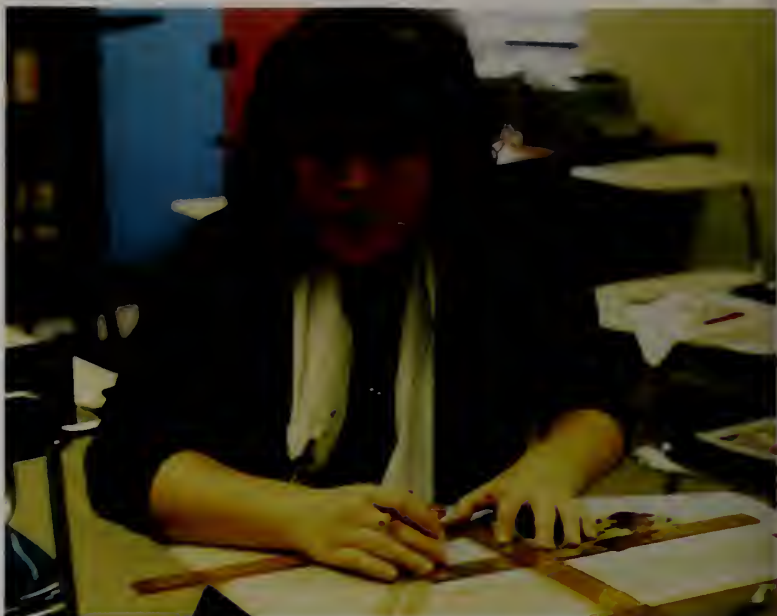



# Bloopers

(clockwise) Clyde Lawson once again defies all laws of gravitation. Gina Coleman is caught in the act of massacring a picture with the deadly cropper. "Ok, Mrs. Putty, when you get to the birds and the bees wake me up", yawns Todd Justice. Trina Reed will never be outnumbered by Todd Case and Brett Petrauskus. "I wanna know who wears these shoes?" Brent Waggoner experiments with the "Waggoner theory of aggravation". Unknowingly, Susan Justice will assist in the experiment. Mark Williams has a face only a mother could love. Benji Ratliff models the latest in Vidal Sasoon hair accessories found exclusively at Velocity Market. Misty Rowe watches in awe as Tammy May is transported to la-la land right before her very eyes. Clyde Lawson, Chris Stratton, and Suman Malempati demonstrate K-Tel's newest "Invisitable".

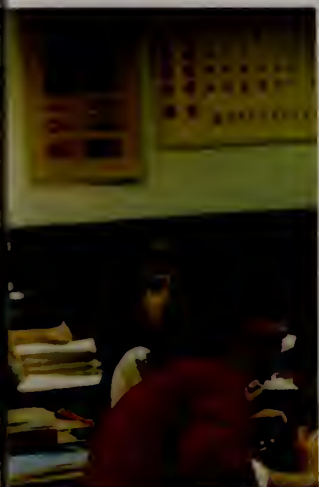



# On Location

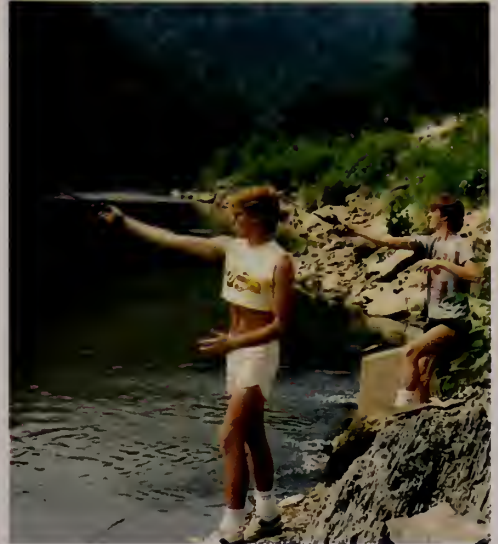

(left page clockwise) We're on location with Sherry Bailey, but she can't talk to us because she is busy massaging the lettuce. Meredith looks around suspiciously while breaking into the government's secret program. Benji Ratliff, the "Velocity King", "wows" us with his brutal strength. Mark Leisure and John Justice catch the "big one" at the world-renowned "Cut Through". Robbie Taylor, Lee Baker, and Clyde Lawson entertain themselves by checking out the girls. Chris Coleman gets interviewed by Rondal Smith for a job at W.P.H.S. Johnny Dale Charles enjoys his chores while contemplating the symbolic peach. Joe Steele and Terry Rogers break out in a mean rendition of "Pattycake Pattycake, Baker's man ... " Kim Damron, alias "Batgirl", saves the day once again.

# I Wear My Sunglasses . . .

(clockwise) The first two contestants in the "Fonzie Look Alike Contest" are Misty Rowe and Jennifer Rogers. Todd Case, Jamie Todd, Susan Ratliff, Michael Jordan, and JoAnn Valera have the odds stacked in their favor. "What light shineth through yonder garbage?" ponders Donna Hughes. A new trend has settled at P.H.S. — "Burkedancing"! Mattie Kennedy practices one of her erotic poses for Solid Gold. "We've got the beat" harmonize Go-Goer's Brenda Jackson and Christy May. "Ahoy mate" exclaims Timmy Thomas. Susan Ratliff, JoAnn Valera, Todd Case, Lorri Croslin, Trina Reed, Michael Jordan, Melissa Brown, Benji Ratliff, Misty Rowe, Jamie Todd, and Timmy Thomas join forces to hijack yet another bus.







**BILLY ALLEN**

Don't play for safety, it's the most dangerous thing in the world.



**SHERRY BAILEY**

Everything is funny as long as it is happening to somebody else.



**BECKY BARTLEY**

She has a gentle smile and a kindly word to say.



**VERDA BENSON**

If you keep your mouth shut, you will never put your foot in it.



**JANET BRANHAM**

Getting talked about is one of the penalties of being pretty.



**MELISSA BROWN**

Small, sweet, and quite petite.



**SHARON BROWN**

Even if you're on the right track — you'll get run over if you just sit there.



**KARISSA CARTER**

Be slow of tongue and quick of eye.



**TODD CASE**

An enemy is anyone who tells the truth about you.



**JOHNNY DALE CHARLES**

I don't care what they call me as long as they mention my name.



**MATTHEW COLEMAN**

Men are what their mothers make them.



**PAM COMER**

It is easier to stay out than to get out.



**FRANK COMPTON**

I not only use all the brains I have, but all that I can borrow.



**TAMI COOLEY**

Fools rush in where angels fear to tread.



**JULIE COX**

If you're there before it's over, you're on time.



**LORRI CROSLIN**

The dew of compassion is a tear.



**RUSSELL DAMRON**

A man's greatness can be measured by his enemies.



**SHELLY DOSS**

Laughter is the sun that drives winter from the human face.



**TONY FIELDS**

Hope for the best, but prepare for the worst.

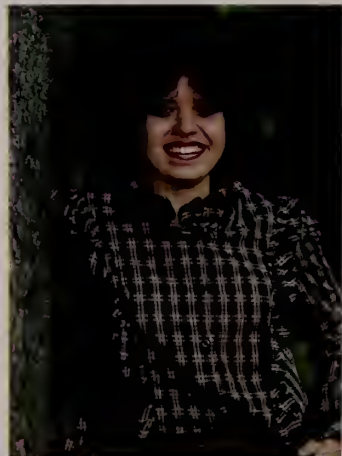

**TINA FORSYTH**

So live that you can look any *man* in the eye.



**JOHN FRIEND**

Don't wake me unless it's a woman.



**TINA FRIEND**

When angry count to four, when very angry, swear.



**MICHAEL GOSS**

A human being is an ingenious assembly of portable plumbing.



**ROBIN GREENHILL**

She has a gentle smile and a kindly word to say.



**CLAUDIA  
GUNREBEN**

Make yourself necessary  
to somebody.



**JOANN HALL**

Nothing is really work  
unless you would rather be  
doing something else.



**ARETHA HONAKER**

The heart has eyes which  
the brain knows nothing of.



**KRISTE HOWARD**

The fewer the words, the  
greater the profit



**DONNA HUGHES**

Good taste is the excuse  
I've always given for  
leading such a bad life.



**BRENDA JACKSON**

Always forgive your  
enemies nothing annoys  
them so much

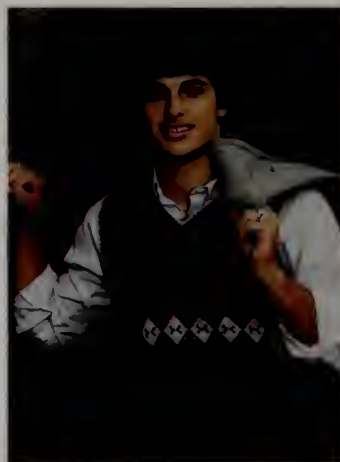

**MICHAEL JORDAN**

Boys will be boys



**DANNY JUSTICE**

That which ordinaire men  
are fit for, I am qualified in.



**JOHN JUSTICE**

He knows so little, and  
knows it so freely



**JOHNDA JUSTICE**

Keep your face to the  
sunshine and you cannot  
see the shadow



**RICHARD JUSTICE**

Take care of me, good men  
are rare



**LINDA KEENE**

Speak softly and carry a  
big stick: you will go far.



**MATTIE KENNEDY**

Lie about others as you would have them lie about you.



**MICHELLE LAYNE**

Eat, drink, and be merry, for tomorrow ye diet.



**MARK LEISURE**

I represent a party that does not yet exist.



**JACKIE LITTLE**

The less you say, the more people remember.



**DENISE LOCKHART**

My idea of an agreeable person is one who agrees with me.



**CHRISTINA LOWE**

Hit by a train of thought.



**DIANA LOWERS**

Apparently there is nothing that can't happen today.



**CHRISTY MAY**

I never take my own side in a quarrel.



**TAMMY MAY**

Once I make up my mind, I'm full of indecision.



**CHARLIE MIMS**

Never trust a man who speaks well of everybody.



**KELVIN MULLINS**

All great men are dying, and I am feeling ill.



**JUNKO NAKAI**

It takes all sorts to make a world.



**ROSE NEWSOME**  
If you wish to reach the highest, begin at the lowest.



**NATHALIE PARENT**  
The smaller the head, the bigger the dream.



**TREVA PARSONS**  
Never trouble till trouble troubles you.



**DANNY PASSIDOMO**  
Clothes make the man.



**BOBBY PRATER**  
Who bravely dares must some times risk a fall.



**LORAN DALE RASCHELLA**  
Of all wild beasts boys are the most difficult to manage.



**BENJI RATLIFF**  
A life spent in constant labor is a life wasted.



**SUSAN RATLIFF**  
I don't say we all ought to misbehave, but we ought to look as if we could.



**TRINA REED**  
Don't take life too seriously you will never get out of it alive.



**SHELLIE REYNOLDS**  
Either I will find a way, or I will make one.



**JENNIFER ROGERS**  
The world loves a spice of wickedness.



**TERRY ROGERS**  
Some people can look so busy doing nothing that they seem indispensable.

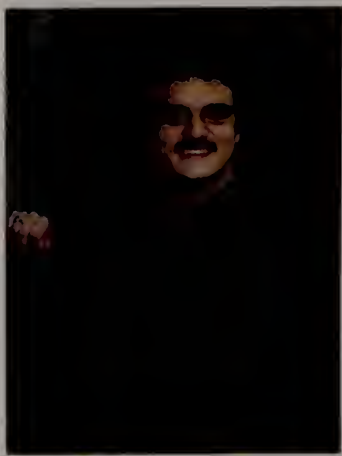

**JEFF ROWE**

Live so that you can at least get the benefit of the doubt.



**MISTY ROWE**

I'd rather be dancing.



**BEVERLY RUBLE**

The important thing is not to stop questioning.



**GARY RUSSELL**

That which ordinary men are fit for, I'm qualified in.

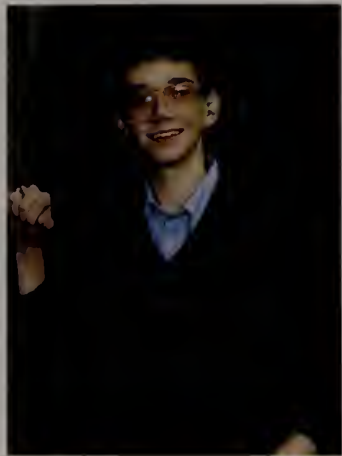

**EDDIE RUNYON**

Common sense is very uncommon.



**KEN SAMMONS**

I don't think winning is the most important thing; it's the only thing.



**CECILIA SARGENT**

Conform and be dull.



**BECKY SLONE**

Music is the universal language of mankind.



**URSULA SMITH**

I can live for two months on a good compliment.

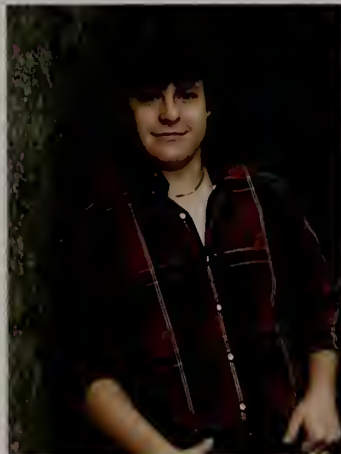

**JOE STEELE**

The way to a man's heart is through his stomach.



**RANDALL STEVENS**

Drawing on my fine command of language, I said nothing.



**RENATE STINGL**

In these matters, the certainty is that there is nothing certain.



**MARK STUMBO**

I have great faith in fools, self confidence, my friends call it.



**LISA TACKETT**

Too good for banning, too bad for blessing.



**SANDY TAYLOR**

I am always ready to learn, but I do not always like being taught.



**TIM THOMAS**

Since we cannot get what we like, we like what we can get.



**JAMIE TODD**

These are the hardest to control: Wine, women, and rock 'n roll.



**JOANN VALERA**

Beauty is power, a smile is its sword.



**MARY WALTERS**

Things do not change, we do.



**MELISSA WEDDINGTON**

When you want to fool the world, tell the truth.



**RICKY WEST**

The only way to get rid of temptation is to yield to it.



**DIANA WILLIAMSON**

The chief danger in life is that you may take too many precautions.



**STEPHANIE WILLIAMSON**

Make the most of yourself, for that is all there is of you.





Willett  
Sallee Robinson



Susan  
Sherry



Tammy  
JoAnn



On June 1, 1985, Pikeville High School graduated 82 Seniors. The joint Baccalaureate and Commencement Exercises were held in the gymnasium. The traditional Pomp and Circumstance was played by the PHS Band as the Seniors entered the gym. Tammy May gave the invocation and Danny Passidomo led the pledge. Supt. John Waddell introduced the distinguished speaker, Lt. Gov. Stephen Beshear. Jack Clevinger presented the honors, awards, and scholarships. Salutatorian Christina Lowe and Valedictorian Jamie Todd delivered messages to the class. Principal Thomas Swartz, on behalf of the School Board who were present on stage, presented the diplomas. The benediction was delivered by Joann Valera. The 1985 graduates exited to the traditional school song.





KARISSA

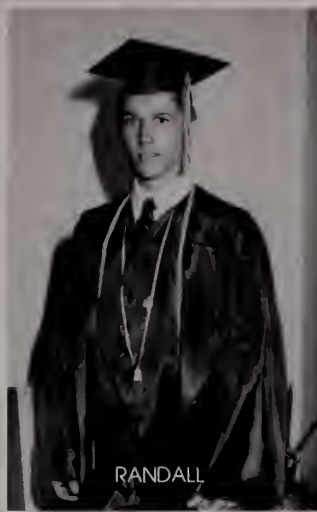

RANDALL



BECKY



RUSTY



CHRISTINA

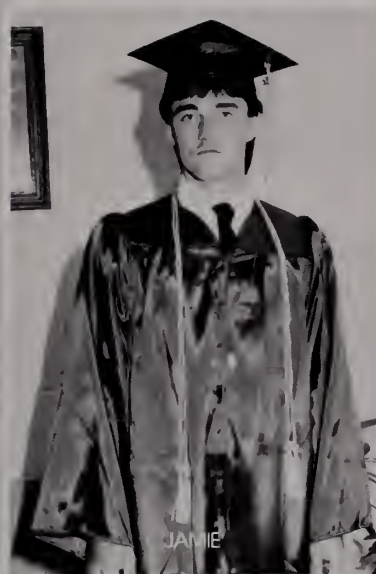

JAMIE



TAMMY



STEPHANIE



BENJI



MELISSA

This year's Mr. and Miss Pike High are Janet Branham and Danny Passidomo. Both students have added an extra dimension to our school; her, by being a Varsity Cheerleader for four years, and he, by being a star running back for the mighty Panther football team.

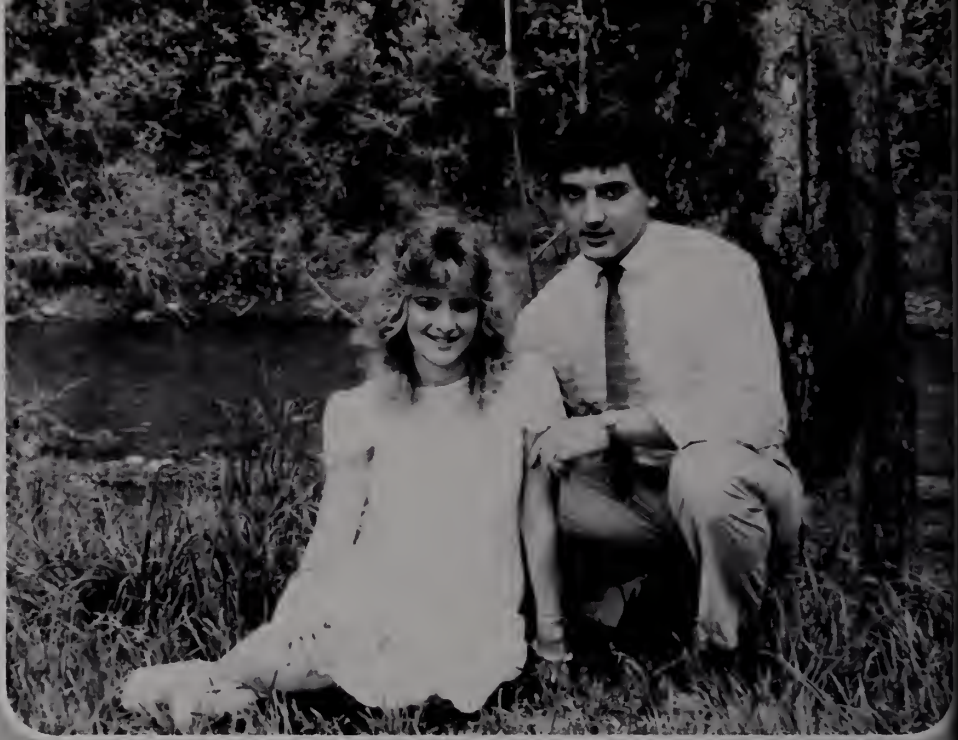

**Most Original** Benji Ratliff and Cecilia Sargent sun on the hood of a man-eating car. Oh-oh, Sherry and Joe, your **"Clownish"** ways have gotten you in trouble once again. **Best Dressed** Misty Rowe and Benji Ratliff partied into the wee hours of the night and all the next day.

Don't you two know when to quit? **Most Likely to Succeed** Jamie Todd and Christina Lowe are the executive garbage collectors. Keep up the good work! **Most Athletic** Todd Case and Karissa Carter got this tandem move a little mixed up, but it's still good for two points.

**Friendliest** Sherry Bailey and Richard Justice put a strain on their friendship by "Puttin' up their dukes."





Lynn, Duane, Chris, Gina

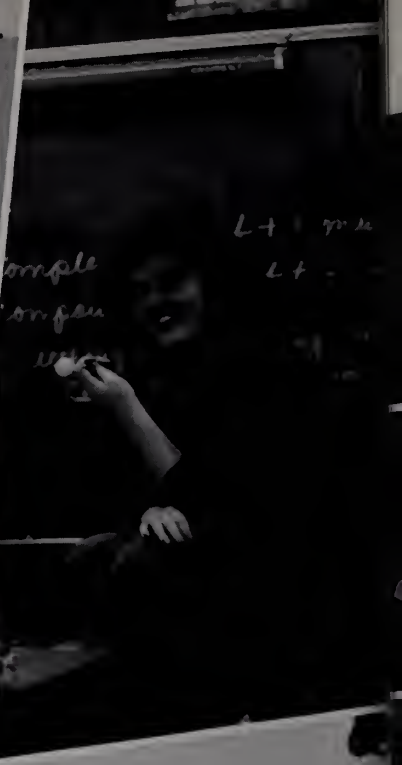
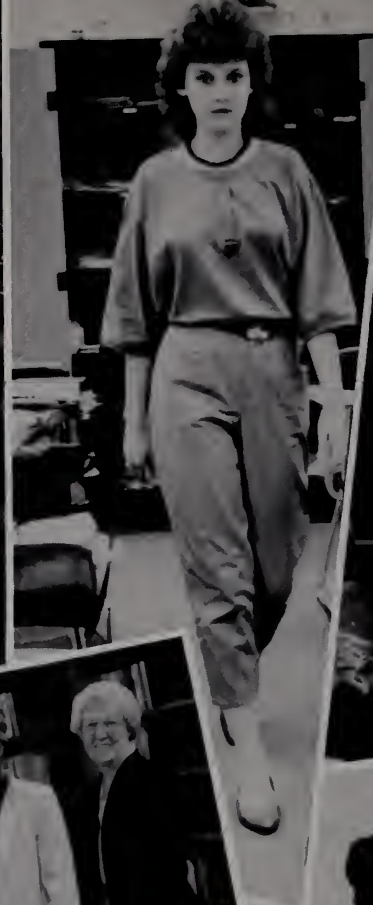

Dye Keene, Hammond

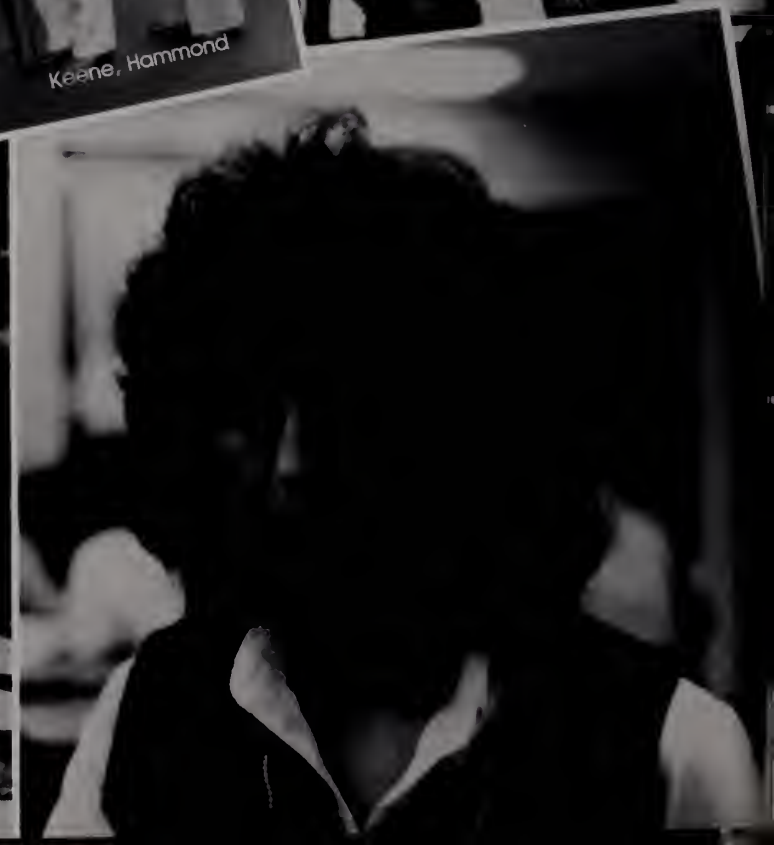



Adrian Adkins  
Edwina Adkins  
Jeff Akers  
Lisa Altman  
Kim Amburgy



Allon Bailey  
Virginia Baird  
Lee Baker  
Kelly Ballou  
Jodi Bevins



DeVonna Bostic  
Sarah Childers  
Stephanie Cochran  
Danny Coleman  
Gina Coleman



Angie Comer  
Lando Conn  
Mike Conn  
Minta Conn  
Brian Cox



Fred Cox  
Kim Damron  
Stacy Damron  
Duane Elkins  
Tina Ferrell



Melanie Fletcher  
Meredith Fletcher  
Danette Forsyth  
Trey Forsyth

Angela Gilliam  
 Joey Goff  
 Seth Goff  
 Chad Helvey  
 Regina Helvey



Mark Howell  
 Steve Jackson  
 Dawn Justice  
 Jamie Justice  
 Kim Justice



R. Susan Justice  
 Steve Justice  
 Susan J. Justice  
 Tina Justice  
 Susan Keene



Ken Kinder  
 Robin Lamb  
 Clyde Lawson  
 Cindy Layne  
 Dianna Layne



Tina Little  
 Renee Lockhart  
 Tracy Love  
 Suman Malempati  
 Larry Maynard



Pat McNamee  
 Tommy Moore  
 Danny Mullins  
 Sheri Mullins  
 Gwen Neeley





Russel O'Bryan  
Kim O'Neil  
Kim Osborne  
Theodore Parker  
Tonia Pate



Brett Petrauskas  
Denise Ratliff  
Frances Robinson  
Pam Robinson  
Amy Rowe



Jerry Rowe  
Robbie Rowe  
Rick Sellee  
Sean Shattuck  
Mike Sloane



Chris Stratton  
Delores Sword  
Robbie Sword  
Katherine Trivette  
Lynn Venters



Brent Waggoner  
Tina Wagner  
Martha Ward  
Shane Whitt  
Scott Willett



Marc Williams  
Roger Williams  
Vicki Wise  
Sharon Yates  
Theresa Young



Titus

Williamson

Goff

Tackett

John

Andrea

Cindy

Mike



Rachel Adams  
Denean Adkins  
Andrea Anderson  
Frank Anderson  
Joseph Belcher



Stacy Birkholz  
Chris Blackburn  
Tracy Blackburn  
Valerie Blackburn  
Renee Blair



Karen Borders  
James Brown  
Jeff Cartmell  
Stacy Clevinger  
Jeanne Coleman



Angie Collins  
Vickie Compton  
Christi Cooke  
Brian Damron  
Tracy Daniels



Kim Dillon  
Julie Goff  
Chris Goodin  
Jamie Green  
Tracy Hale



Ashby Hall  
Deanna Hall  
Amy Hamilton  
Mark Hamilton  
Suann Hughes

Lynn Isbell  
 Michael Johnson  
 Rebecca Justice  
 Todd Justice  
 Lara Kelly



Matt Kimberlain  
 Kathy Lawson  
 Vicki Layne  
 Cindy Lockhart  
 Brian Mahan



Jayna McCoy  
 Billy Minix  
 Myron Moore  
 Robbie Moore  
 Heather Nall



Paula Newsome  
 Michelle Passidomo  
 Penny Payne  
 Mike Ramey  
 Paula Ratliff



Cindy Ray  
 Linc Ritz  
 Jack Roberts  
 Keith Robinson  
 Chuck Rowe

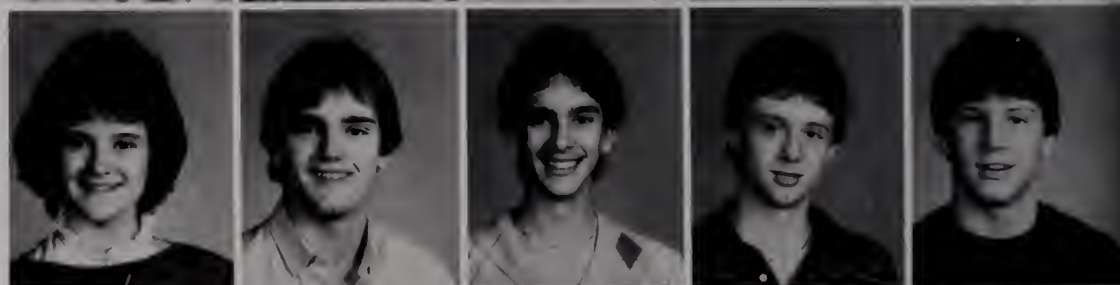

Paul Rowe  
 Robin Schnell  
 David Slone  
 Paula Smith  
 Michael Stanley





Scott Stanley  
Alisha Tackett



LaJena Tackett  
Lynn Tackett



Jeff Tackett  
Tommy Tavis  
Robbie Taylor



Mike Teasley  
Jeffery Thompson  
Richard Thompson



Kathy Wakeland  
Jimmy Wheeler  
Andy Williamson



Carol Williamson  
John Williamson  
Robbie Wright



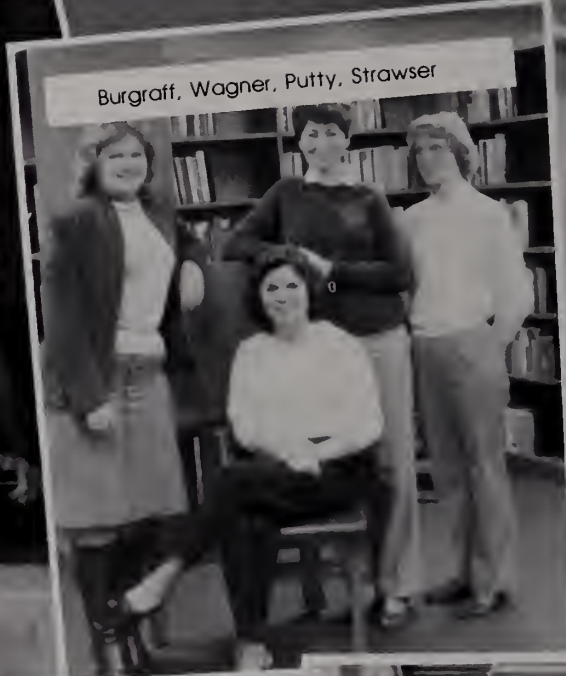
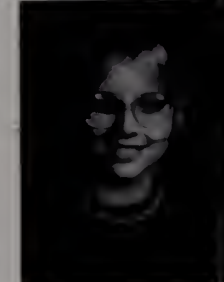
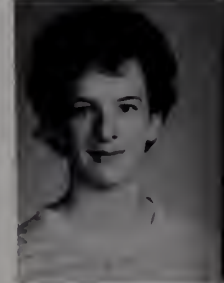
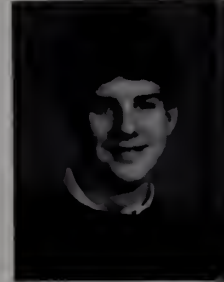

Burgraff, Wagner, Putty, Strawser



Brian Chris Trey  
David Candy Cammie





Natasha Adams  
Larry Adkins  
Candy Akers  
Matt Amick  
April Beane  
Karen Billiter

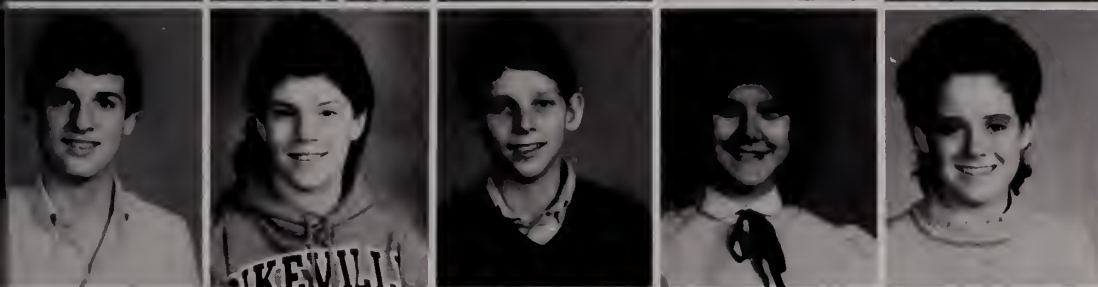

Keith Blackburn  
Matt Blair  
Anna Blanton  
Steven Branham  
Dulcena Cantrell  
Lisa Clifton



Christian Coleman  
Seth Coleman  
Sharon Collins  
Melissa Conn  
Noah Conn  
Mark Crider



Suzanne Damron  
Tracy Deskins  
Trey Deskins  
John Elswick  
Todd Elswick  
Christopher Fields

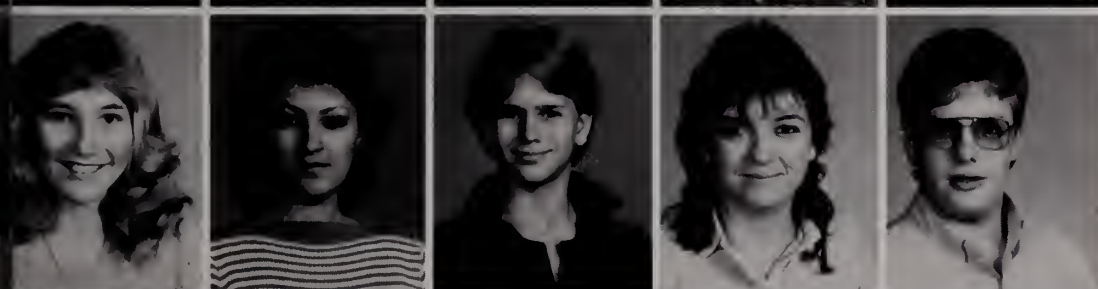

Jason Fitzpatrick  
Charla Francis  
Micki Fronto  
Shawn Gass  
Sandra Gibson  
David Gullett



Wendy Harris  
Amy Huntly  
Kimberly Justice  
Robin Justice  
Chett Keathley  
David Keene

Cammie King  
Samantha Little  
Serina Little  
Angie Luster  
Billie Luster



Mike Maynard  
Stacy McCain  
Larry McCoy  
Cassie McKenzie  
Tina McKinney



Chris McNamee  
Raychelle Moffit  
Kelli Moore  
Annmaria Mullins  
Brian Mullins



Steven Nall  
Meshelle Oark  
Orville Ousley  
Matthew Pafunda  
Tim Parsley



Greg Passidomo  
Laurie Perkins  
Brian Petrauskas  
David Prater  
Brandy Ratliff



Timothy Ratliff  
Robin Ray  
Jonathon Robinette  
Tanya Robinson  
Kimberly Rowe





Janet Salisbury  
 Anne Schueneman  
 Deidra Shumate  
 Brian Sigler  
 Amanda Slone



Joanna Stanley  
 David Staton  
 David Steffey  
 Billie Steppe  
 Kelli Stevens



Jennifer Swartz  
 Brenda Sword  
 Tracy Taylor  
 Melissa Teasley  
 Robert Thomas



Billy Thompson  
 Max Thompson  
 Tammy Tomlinson  
 Chad Thornsbury  
 Tabatha Trivette



Ben Wallace  
 Stacie Walters  
 Eliot Ward  
 Elaine Webb  
 Scott Webster



Bret Williams  
 Steve Williams  
 Pauletta Wilson  
 Beth Wood  
 Robbie Wright

# STARS FOR A NIGHT!

The 1984 Homecoming was simply a smashing success beginning with a victorious triumph over Betsy Layne, 45-0. Halftime festivities were capped by the crowning of Queen Julie Cox. The theme song for the dance was based on Lionel Richie's "The Only One". The Blue Goose was trimmed in striking colors of black and lavender. The court included seven radiant young women including (l-r) Sophomore Michelle Passidomo, Junior Cindy Layne, Senior Tina Friend, Queen Julie Cox, Senior Joann Valera, Junior Minta Conn, and Freshman Sharon Collins. The Crown Bearers were Rebecca Robinson and Mark Putty.





The Seventh Annual Coming Home Dance was an elaborate masquerade party. The dance was held at the Pikeville Elementary School Dinatorium on November 11. The theme for the dance was "Puttin' on the Ritz."

Sean Shattuck, escorted by Melanie Fletcher, won the crown for having the best muscle man pose. The court consisted of eight fresh young men: Freshmen Brian Petrauskas and Christian Coleman, Sophomores Jack Roberts and Richard Thompson, Juniors King Sean Shattuck and Brett Petrauskas, and Seniors Timmy Thomas and Richard Justice.





## Lights . . . Camera . . . Action!

Excitement was brewing as the Junior and Senior girls took their stances. The annual Powder-Puff game began with a bang! The game was played on November 1 at 4:30 P.M. at the Hambley Athletic Field. The Seniors took the lead early in the game and won with a stunning score of 22-6. The touchdowns scored for the Seniors were by Denise Lockhart and Trina Reed. Johnda Justice and Karissa Carter scored extra points. The touchdown for the Juniors was scored by Sherri Mullins.

# Fame And Fortune

The 1985 Varsity Dance took place on February 23 at the Elementary School Dinatorium,

The theme for the dance was "Purple Rain" with a sprinkling of purple and silver added to the decor.

The crownbearers were Lenny Keene and Olivia Wallen. The court consisted of Freshman April Beane, Junior Jodi Bevins, Senior Lorri Croslin, Queen Joann Valera, Senior Susan Ratliff, Junior Sarah Childers, and Sophomore Penny Payne.



# We're Potrified



PHS hosted another Artist-in-Education program this year. Sculptor and archaeologist Wayne Ferguson of Frankfort worked in Mrs. Goff's art classes for a month, April 15-May 11. Ferguson taught 90 high school and junior high students the techniques of hand building and working on a potter's wheel. He also opened a studio in town which was available to the community and to students who were very interested in learning more. The AIE program was sponsored by the school, the Ky. Arts Council and the National Endowment for the Arts.

# CLOSE UP

The Close Up Foundation is the nation's largest government studies program. Nine students from P.H.S. participated in the week long series of seminars in Washington D.C. and Williamsburg, Virginia. It is a non-profit, non-partisan educational foundation founded in 1971 to acquaint students with the Federal system of government. Close Up took the students out of the classroom and placed them in the classrooms of Washington and Colonial Williamsburg for a comparative study of government. Students also participated in several workshops where they shared their views. In addition they were able to tour the two cities, visiting the National Cathedral and Smithsonian, and enjoyed such social activities as a performance of "42nd Street" at the National Theatre, a final banquet and dance. P.H.S. students who traveled to Washington and Williamsburg included (l-r) Christi Cooke, Robin Lamb, Karen Borders, Jimmy Wheeler, Joann Valera, Randall Stevens, Tammy May, and Benji Ratliff.

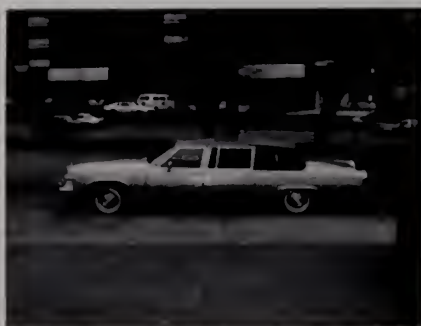



# afS

"This special year I spent here will always stay in my mind. Little moments and memories form one big overall picture that will keep me company wherever I go. The exceptional experiences I had together with my family and friends here will always be a part of me. I won't forget about any of you and can't wait to see you again. It is difficult to express my feelings in a proper way, but let me say thank you for a great time."

*Renate Siegl*

"The year I spent in Pikeville has been a great experience. I met many nice people. I'm glad that I can go to Pikeville High School because this school is very different from my school in Germany. I especially enjoy going to ballgames and playing in the band. I hope I can come back soon and visit all my friends here."

*Claudia Gunreben*

"I love Pikeville! I feel that Pikeville is like my hometown. I'm having great experiences through my host families, my teachers and friends. Sometimes I have a hard time because of the difference in cultures between the U.S. and Japan. But I think I'm learning to understand American society through this experience. I love the members of the basketball team. They always help me. Thank you very much for everything! Even after I go back to Japan, my experiences in Pikeville will grow in me and will be in my heart forever."

*Juniko Nakai*

"I am a French speaking AFS student from Quebec, Canada. I enjoyed my senior year on the AFS program. It is because of everyone of you that my experience will be remembered forever. I had some difficult and unusual experiences here but everyone of them was educational. I love the Pikeville Lady Panthers."

*Nathalie Parent*

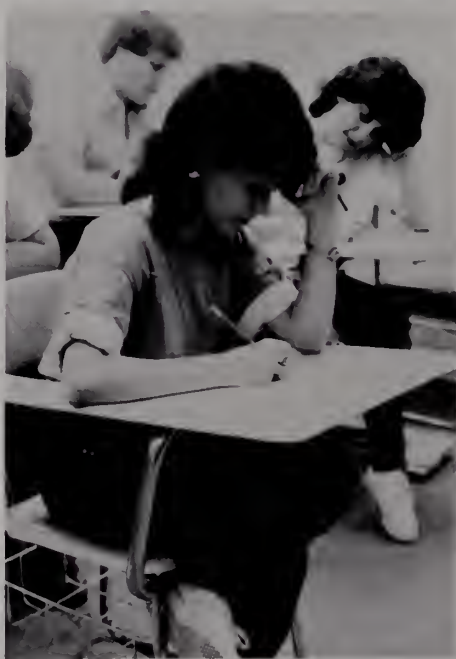

test ('test) n [L. testum, earthen vessel] 1. A critical examination, observation, or evaluation: TRIAL 2. A basis for evaluation: CRITERION 3. A sometimes very maddening device for wrecking one's GPA and causing undue aggravation which is often combined with popular scorn and parental disgust: PAIN IN GLUTEI MAXIMI. See also: Peptic ulcer, insomnia, Rorschach.

Look alive, future Rhodes scholars! You've got a test tomorrow in your Rodent Husbandry class, and it's going to be a rough one! Crack those books early, right after the Flintstones go off, and keep at it until the cock crows three times, or your mother tells you it's time to go to school. If you're not very ambitious, retire early. At any rate, try to get at least five minutes' worth of sleep, maybe on the bus or in your car . . . you've driven here enough times that you could make the trip in your sleep.

Once you receive your test, assault it with vigor, doing whatever is necessary to insure a good grade. This is not West Point; you may cheat, and are, in fact, expected to.

Any method is acceptable, from simple over-the-shoulder peering to microscopic notes



(microfiche cards are handy in this respect, but the projectors are rather conspicuous); semaphore flags have also been used with limited success. Woe be unto thee, however, if you are caught doing anything which might be construed as dishonest. Skins of convicted cheaters may be seen in the biology storeroom.

Finally, it's over, and the fateful moment arrives a few days later, when the tests are returned. Did you do well, or did you go screaming down in flames? A low grade often indicates lack of motivation or preparedness, but more often reflects the fact that your friend who gave you the answers made a conscious effort to emasculate your grade. "I distinctly recall that you told me that the Treaty of Versailles was signed in Bozeman, Montana . . .". "Me? No! That's where I said white herons returned to from Capistrano."

— Guest writer  
Nelson Maynard  
U. of L.

# ON WITH THE SHOW



The Miss East Kentucky Scholarship Pageant, sponsored by the Pikeville Junior Woman's Club, was held on April 27 at Faith Chapel, Pikeville College. The pageant's theme was the Roaring 20's. The opening dance number was performed by the Pikeville Dance Theater, which included PHS Senior Misty Rowe and Sophomore Deanna Hall and the pageant's 10 contestants. The areas of competition in the scholarship pageant included evening gown, talent, swimsuit, and individual interviews, as well as the girls' poise, grace, and beauty. Three Seniors from PHS participat-

ed as contestants. Robin Greenhill sang "Cradle Song" by Sandi Patti and played the electric piano. Lisa Tackett, whose talent was also vocal, sang "Vittoria Mio Core", an Italian piece by Giadonni. Becky Slone, whose talent was instrumental, performed "A Light Sonata" (Opus 49, no. 2), a piano piece by Beethoven. Becky was the recipient of the Talent Award and placed Third in the total competition, receiving a silver bowl for the Talent portion and a silver tray for placing in the top five.



The Speech and Drama department competed in regional competition at Prestonsburg Community College in February. Those who participated were Allon Bailey, Sherry Bailey, Tami Cooley, Julie Cox, Tony Fields, Susan Justice, Regina Helvey, Robin Lamb, Tracy Love, Russell O'Brian, Beverly Ruble, Randall Stevens, Renate Stingle, Brent Waggoner, and Stephanie Williamson. The Pikeville team took third place honors in the Cumberland Region. The Superior winners advanced to State competition at U.K. Tami Cooley received a Superior medal in Broadcasting at the State level.

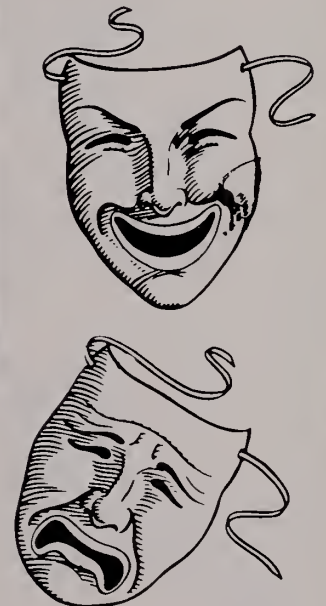
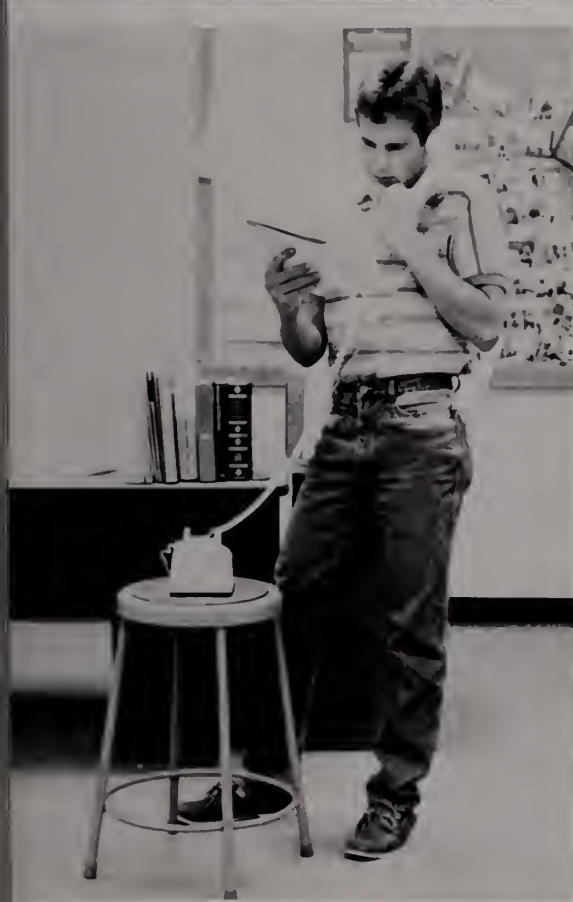

# SPEECH AND DRAMA

# The Top Scholastic Performers



## Pikeville

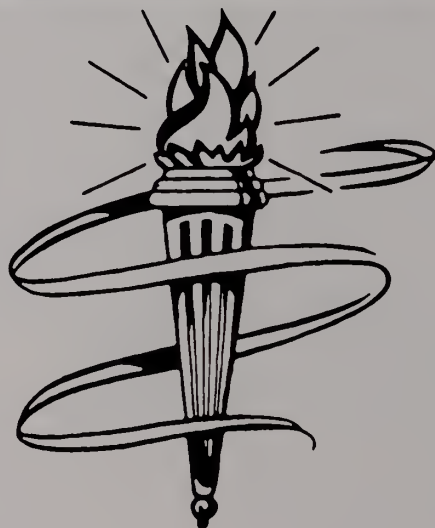

On Sunday, December 9, Pikeville High School scholars were among the 350 students who competed in the KET Scholastic Challenge, an academic quiz show which tests student proficiency in history, math, English and science. Each hour-long program consisted of two games with three high school teams competing in each game. The PHS team competed with teams from Bath and Shelby Counties, two of the 116 schools competing this year. The PHS team members were Allon Bailey, Suman Malempati, and Jeff Akers. The alternates were Randall Stevens and Christina Lowe. Anne Keene is the academic coach at Pikeville High School.



## STUDENTS OF THE MONTH

September — Suman Malempati And Beth Friend  
October — Stephanie Williamson And Chris Hedges  
November — Robin Lamb And Stephanie Cornett  
January — Benji Ratliff And Denise Hall  
February — Vicky Layne and Katie Baird  
March — Becky Bartley And Scott Kreutzer  
April — Susan Keene And Jody Brown  
May — Shellie Reynolds And Susan Rose

# ONE MORE NIGHT





On May 4, 1985, the Junior class treated the Seniors with a truly magnificent Prom. Hues of black, silver, and pink lit up the city lights of "One More Night" The highlight of the evening was the presentation of the court (top left) which included Diana Williamson, Todd Case, Jennifer Rogers, Matthew Coleman, Queen Melissa Brown, King Danny Passidomo, Janet Branham, Michael Jordan, Joann Valera and Richard Justice. (clockwise) Jeff Rowe and Donna Roberts noticed a spot of interest across the floor; however Loren Dale Raschella and Laura Cox are in a world of their own. Matthew Coleman and Jodi Bevins are lost in an evening of fun and dance. Virginia Baird fusses with decorating details. Trina Reed, Diana Williamson, Jeff Mead, Barry Birchfield, and Jennifer Rogers catch up on Pikeville High's latest gossip.

# If You Know It, Show It

Christina  
Lowe  
Tami  
Cooley  
Dany  
Passidomo  
Julie  
Cox



Misty Rowe  
Randall  
Stevens

"If you know it, show it" was the theme for the new Advanced Placement English course started this year at PHS. This program is for students who excel above and beyond the call of duty in the regular scholastic curriculum. Students who successfully complete the accelerated course receive three hours of college credit in English if passing the Princeton College Board exam. Designed to give the exceptionally prepared student a challenging academic environment, the Advanced Placement program in English places extensive emphasis

on composition, literature, and drama. The curriculum includes a study and analysis of the classics, essays, philosophy, poetry, and short stories all in preparation for the May Day exam. This year's Advanced Placement English class includes teacher Modena Sallee and students Sherry Bailey, Jennifer Rogers, Christina Lowe, Julie Cox, Robin Greenhill, Denise Lockhart, Karissa Carter, Tami Cooley, Misty Rowe, Kriste Howard, Stephanie Williamson, Russell Damron, Danny Passidomo, and Randall Stevens.

Karissa  
Carter

Robin Greenhill

Jennifer Rogers

Russell Damron

Denise Lockhart

Sherry  
Bailey

Stephanie  
Williamson

Kriste + Howard

# JUST ANOTHER FACE IN THE CROWD

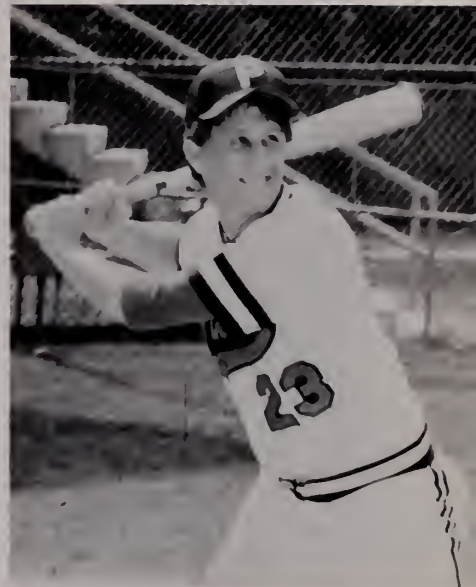
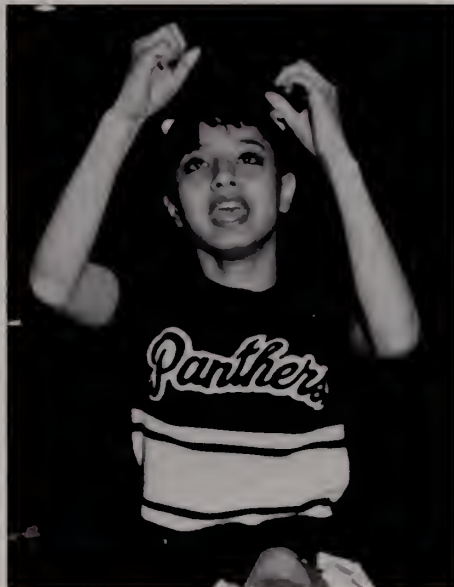
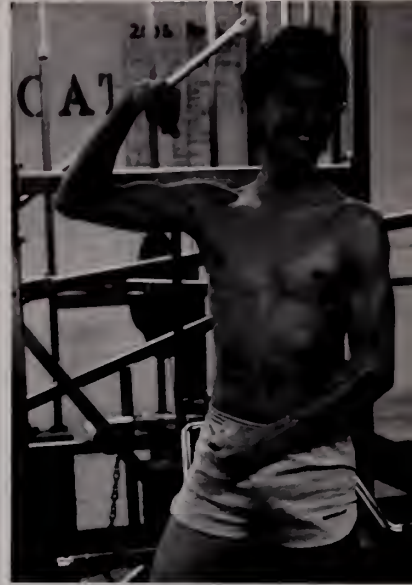
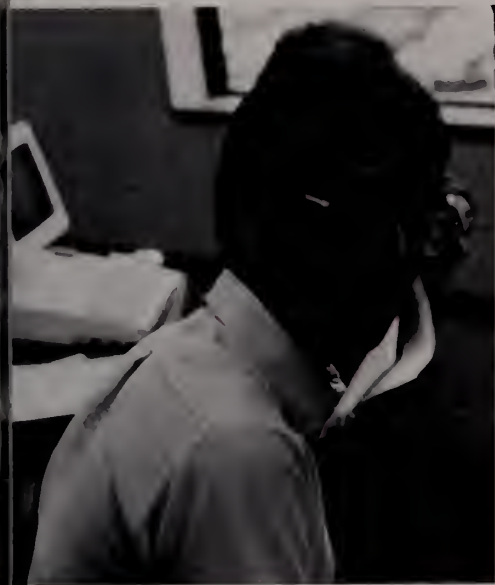

The members of the AFS CLUB are (row 1) Pres. Russell Damron, Vice Pres. Becky Slone, Francis Robinson, (row 2) Christi Cooke, Nathalie Parent, Claudia Gunreben, Junko Nakai, Michelle Clark, (row 3) Amanda Slone, Vicky Layne, Cecilia Sargent, Stacy Birkholz, (row 4) Robby Moore, Heather Nall, Rebecca Justice, Wendy Harris.



The members of the STUDENT COUNCIL are (row 1) Sponsor Mrs. Taylor, Pres. Randall Stevens, Vice Pres. Tonia Pate, Parliamentarian John Williamson, Sec. Sharon Collins, Tres. Brian Mahan. (row 2) Anna Blanton, Julie Cox, Beverly Ruble, Sherry Bailey, Jennifer Rogers, Susan Ratliff, Misty Rowe, Ginny Pate, Shannon Smith, Beth Friend, (row 3) Kelly Stevens, Stacy Birkholz, Susan Keene, Mark Howell, Kelly Ballou, Chris McNamee, Robby Wright, Mickey Webster.

Shane Hall, Heather Robinson, (row 4) Michelle Passidomo, Paula Ratliff, Penny Payne, Cindy Lockhart, Suann Hughes, Andrea Anderson, James Brown, Brian Stalker, Scott Kreutzer, Christina McCown, (row 5) Leslie Huffman, Brenda Sword, Amanda Slone, Ann Scheaneman, Kristy Blair, Suzanne Kinzer, Vicky Coleman, Christie Branham, Michelle Ratliff, Angela Robinson.

# Photography Club



The members of the PHOTOGRAPHY CLUB are (l to r) Pres. Allon Bailey, Randall Stevens, Cecilia Sargent, Mark Leisure.

The members of TEENS WHO CARE (below left) are (row 1) Pres. Sherry Bailey, Vice Pres. Russell O'Bryan, Sec. Beverly Ruble, Tres. Susan Justice, (row 2) Jayna McCoy, Martha Ward, Francis Robinson, Lisa Altman, Tina Ferrell, (row 3) Ursula Smith, Cecilia Sargent, Michelle Layne, Paula Ratliff.

The members of the SPEECH AND DRAMA CLUB are (row 1) Pres. Sherry Bailey, Vice Pres. Becky Slone, Andrea Anderson, Cecilia Sargent, (row 2) Tami Cooley, Trina Reed, Lorri Croslin, Julie Cox, Misty Rowe, Jennifer Rogers, (row 3) Beverly Ruble, Stacy Burkholz, Jeff Akers, Regina Helvey, Susan Justice, Tammy May, Susan Ratliff, John Williamson, (row 4) Allon Bailey, Tony Fields, Russell O'Bryan.



# Co-Ed-Y Co-Ed-Y Co-Ed-Y Co-Ed-Y

(row 1) Pres. John Williamson, Vice Pres. Andrea Anderson, Sec. Paula Ratliff, Tres. Scott Stanley, P.R. Brian Damron, (row 2) Shawn Gass, Sharon Collins, Penny Payne, Christi Cooke, James Brown, Jeff Tackett, Richard Thompson, (row 3) Sponsor Rosemary Swartz, Tommy Tavis, Joey Belcher, Jamie Green, Jeff Cartmell, Scott Webster, Suann Hughes



# Pep Club Pep Club Pep Club Pep Club



(row 1) Pres. Julie Cox, Vice Pres. Tami Cooley, Sec. Misty Rowe, Tres. Tammy May, Sgt.-at-Arms Penny Payne, Jr. Rep. Minta Conn, Soph. Rep. Paula Ratliff, Frosh. Rep. Sharon Collins, (row 2) Diana Williamson, Melanie Fletcher, Lorri Croslin, Jennifer Rogers, Melissa Brown, Kim Damron, Ashby Hall

(row 3) Trina Reed, Meredith Fletcher, Janet Branham, Charla Francis, Rachel Adams, Alisha Tackett, Tracy Love, Tina Justice, Vickie Compton, (row 4) Becky Slone, Cindy Layne, Lynn Isbell, Gina Coleman, Angie Comer, Kim Osborne, Regina Helvey, Kim O'Neil, Tina Friend, (row 5) Deanna Hall, Anna Blanton, Kim Justice, Kathryn Trivette, Suann Hughes, Amy Hamilton, Michelle Passidomo, Stacie Walters, and Staci McCoin

# Computer Club Computer Club



(row 1) Shawn Gass, Mary Anne Hatfield, (row 2) Randall Stevens, Robby Moore, Neil Salyer, Jeff Akers, Pam Robinson, Mike Johnson, Ken Kinder.

# FHA FHA FHA FHA FHA FHA FHA FHA



(row 1) Anna Blanton, Jeanne Coleman, Karen Bliter, Paula Smith, Paula Newsome, LaJeana Tackett, Susan Nusser, Sponsor Linda Titus, (row 2) Samantha Little, Tracy Taylor, Amy Huntley, Elaine Webb, Tonya Robinson, Candena Akers, Stacy McCain, Stacie Walters, Jennifer Swartz, Janet Salisbury.

# Spanish Club Spanish Club Spanish Club



(l.-r.) Denean Adkins, Rebecca Justice, Lara Kelly, Andrea Anderson, Myron Moore, Stacy Burkholz, Jeff Tackett, Sponsor Miss Gray, Randall Stevens, James Brown.

# Fellowship of Christian Athletes

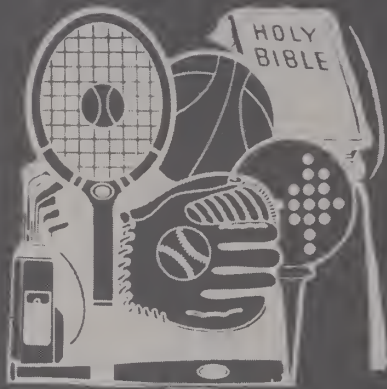

(row 1) Jack Roberts, Keith Robinson, Chris McNamee, David Prater, Tommy Tavis (row 2) Suman Malempati, Andy Williamson, Chris Stratton, Jamie Green, Joey Belcher, Brian Damron (row 3) Clyde Lawson, Duane Elkins, Richard Thompson, Jeff Akers.



# H O N O R S O C I E T Y



(row 1) Pres. Russell Damron, Tres. Robin Greenhill, Vice Pres. Susan Justice, Secretary Regina Helvey, Sponsor Jack Clevinger. (row 2) Tonia Pate, Pam Robinson, Stephanie Williamson, Kelly Ballou, Cindy Layne, Kriste Howard, Suman Malempati (row 3) Jeff Akers, Denise

Lockhart, Karissa Carter, Christina Lowe, Francis Robinson, Susan Jean Justice, Lisa Altman (row 4) Ken Kinder, Sherry Bailey, Meredith Fletcher, Melanie Fletcher, Tina Wagner, Mark Williams (row 5) Chris Stratton

Randall Stevens, Russell O'Bryan, Sharon Brown, Tres, Beverly Ruble, Vice Pres. Angie Gilliam, Pres. Kelly Ballou, Dianna Layne, Ursula Smith, Stephanie Cochran, Michelle Layne



## A Cut Above The Rest



## Science Club

(Row 1) Pres. Benj. Ratliff, Vice Pres. Randall Stevens, Sec. Tina Wagner, Tres. Regina Helvey (Row 2) Brian Damron, Myron Moore, Mark Leisure, Jamie Todd, Tammy May, JoAnn Valera, Susan Ratliff, Michelle Passidomo, Paula Ratliff, Penny Payne, Timmy Thomas, Melanie Fletcher (Row 3) Tracy Blackburn, Andrea Anderson, Lara Kelly, Karen Borders, Russell Damron, Pam Robinson, Stephanie Williamson, Kriste Howard, Claudia Gunre-

ben, Francis Robinson, Robin Lamb, Susan Justice, Meredith Fletcher, (Row 4) Beverly Ruble, Mark Williams, Becky Stone, Sherry Bailey, Ken Kinder, Larry Maynard, Robin Greenhill, Staci Birkholz, Cecelia Sargent, Jayna McCoy, Scott Stanley, Robby Moore, Suman Malempati, Allon Bailey, Jeff Akers, Tommy Tavis, Jamie Green, Christina Lowe, Denise Lockhart, Karissa Carter, Shelly Doss, Sandy Taylor.

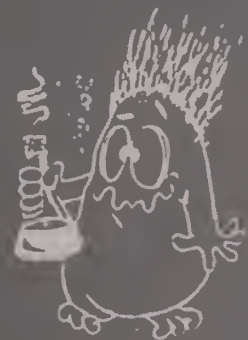



Drum Major Becky Slone (top) leads the Pikeville Marching Panthers. During her year as Drum Major she placed first at Marshall State University Drum Major Camp. Becky also placed first in Drum Major Class C at Russell Marching Band Festival, and placed second at University of Tennessee Drum Major Camp. Becky, as well as the Marching Panthers, has had a very successful year.

Juniors Angie Collins and Karen Borders (above left) perform their award winning routine at a half-time performance. Dedication and hours of long practices are what makes this group outstanding in their "field"!

Senior Ursula Smith (above) is a member of the Pikeville Marching Panther Rifle Squad. This year, the talented rifle squad swept first place at the Russell Marching Band Festival. The rifle squad, along with the rest of the band members, are definitely a rare and talented group of performers.

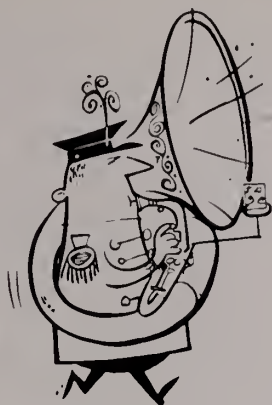
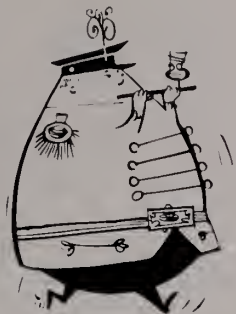

The Pikeville Marching Panthers, under the direction of Lee Burke and Senior Field Commander Becky Slone, had another award winning year. The band traveled to contests in West Virginia and Kentucky, competing against some of the best bands in the tri-state. Their most successful trip was to the Russell Marching Band Festival where the band swept first place band, flags, rifles, percussion, and field commander. The pride and desire to be the best that they can be puts this group of musicians in a top caliber. The members of the Pikeville Marching Panthers are (front) Drum Major Becky Slone. (row 1) David Slone, Angie Collins, Rachel Adams, Bret Williams, Stacy Damron, Vicky Coleman,

Brady Gibson, Julie Goff, Francis Robinson, Karen Borders, Tracy Hale, Mike Ramey, Chris Stumbe. (row 2) Russell Damron, Vickie Compton, Tracy Blackburn, Vicky Layne, Laurie Perkins, Cassie McKenzie, Robin Justice, Angie Knotts, Robin Ray, Anthony Jones, Chuck Hobbs, (row 3) Robby Moore, Deanna Hall, Robin Greenhill, Claudia Gunreben, Todd Tuozzo, Kelli Stevens, Neil Salyer, Dulcena Cantrell, Greg Hall, (row 4) Scott Webster, Michelle Layne, Dianna Layne, Beth Wood, Ursula Smith, Kimberly Justice, Eliot Ward, Paula Smith, Kim Moore, DeeDee Shumate, Paula Ratliff, Brenda Sword, Shawn Gass.

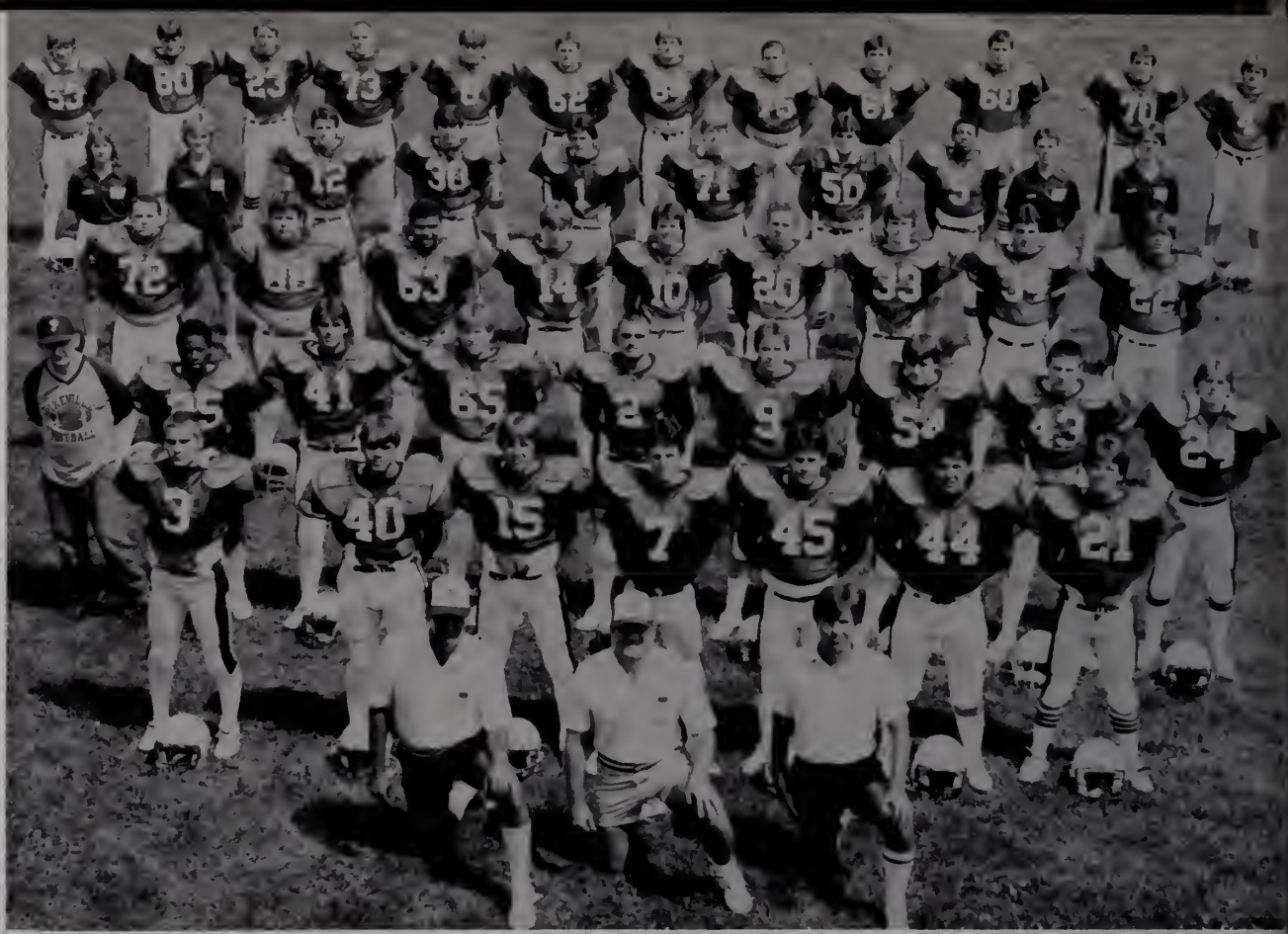

The Passengers of the Express are (above) R. Taylor, K. Wagner, M. Stumbo, F. Cox, M. Kimberlain, K. Sammons, J. Friend, P. McNamee, J. Roop, R. Thomas, T. Daniels, L. Ritz, (row 2) Mgrs. D. Lowers, V. Baird, M. Blair, T. Forsyth, B. Petruskas, M. Williams, L. Raschella, K. Mullins, Mgrs. E. Runyon, P. Linton, (row 3) T. Deskins, D. Keene, T. Honaker, R. Wright, B. Cox, C

NcNamee, D. Coleman, D. Passidomo, C. Helvey, (row 4) Jr., C. Brown, M. Jordan, C. Stratton, J. Rowe, D. Elkins, J. Steele, S. Justice, D. Mullins, (row 5) M. Slone, C. Thornbury, B. Mahan, R. Justice, R. Rowe, J. Branham, P. Rowe, (row 6) Coaches J. Mahan, H. Howard, and K. Trivette.

# The Panther



The 1984 graduating Senior football players are Loren Dale Raschella, Joe Steele, Ken Sammons, Jeff Rowe, John Friend, Richard Justice, Danny Passidomo, Kelvin Mullins, Michael Jordan, and Charlie Brown.

Coaches Mahan, Allara, and Howard (bottom) share their disapproval of a crucial loss of yardage.



| PHS | OPPONENT     |    |
|-----|--------------|----|
| 22  | Mullins      | 6  |
| 26  | Virgie       | 0  |
| 39  | Wheelwright  | 15 |
| 13  | Whitesburg   | 0  |
| 39  | Elkhorn City | 0  |
| 0   | Belfry       | 20 |
| 27  | Corbin       | 10 |
| 0   | Jenkins      | 14 |
| 38  | Paintsville  | 12 |
| 15  | Prestonsburg | 25 |
| 45  | Betsy Layne  | 0  |
|     | Post Season  |    |
| 45  | Phelps       | 22 |
| 25  | Pineville    | 13 |
| 21  | Beechwood    | 29 |



# THE EXPRESS

ROLLS  
ON

The Panthers carried on their winning tradition this season with a record of 11 and 3. The team was young in age but seasoned in experience. They surprised a lot of fans by ending up in the state semi-finals. 1. With John Friend eyeing the opponent, Kelvin Mullins gave John something to look at. 2. Grrr! 3. "May I have this dance?" asks Coach Trivette. 4. It took him a long time, but Charlie Brown finally learned to use his head. 5. Kelvin Mullins tries to play hide and seek with the ball. 6. Danny Passidomo, who was the Panthers premiere running back, bulled his way for that extra yard.

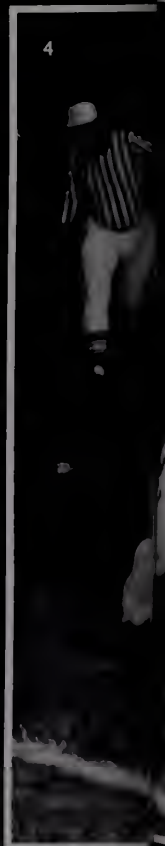

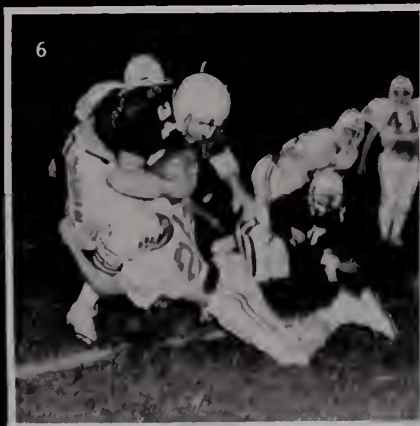
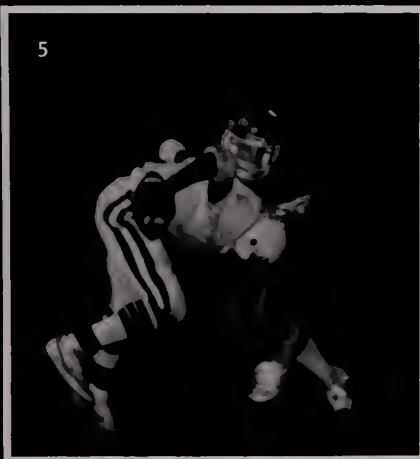
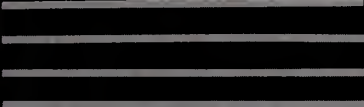
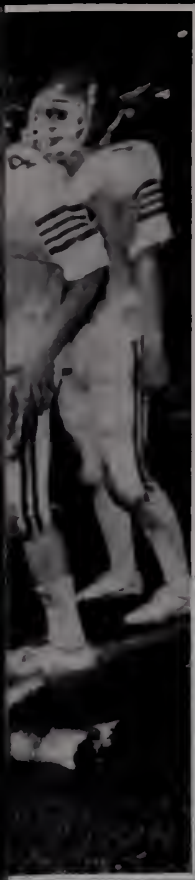

# '84 P A N T H E R E S

# PERFORMANCE

NO FOOD  
OR DRINKS  
ALLOWED



The 1984-85 Panthers had an inspiring season. Though they started off slowly, they came back strong. The Panthers grasped the title of runners-up in the 59th District and were major contenders in the 15th Region Championship. The team members are (l to r) Coach David Thomas, Suman Malempati, Todd Case, Rick Sallee, Mark Stumbo, Jeff Akers, Seth Goff, Matt Coleman, Scott Willett, and Coach Howard Wallen, who was voted Co-Coach of the Year in the county. (not pictured Kelvin Mullins).



The Panthers were backed by a young Junior Varsity team in the 1984-85 season. The team shows much promise for a strong Varsity team within the near future. The members of the team (standing left to right) Coach David Thomas, Scott Stanley, Robbie Wright, Ben Wallace, Robert (Gork) Thomas, Tommy Tavis, Billy Minix, Chris McNamee, Robbie Taylor, (kneeling) David Prater, Jack Roberts, Brian Mahan, and Keith Thacker. As with every great team, there must be great managers and coaches behind them. The coaches, Dave Thomas and Howard Wallen (left) did an impressive job in only their first year. The managers are (below left) Chris Stumbo, Eddie Runyon, Jr. Williamson, Snab, and Donny Keene.



# Execution

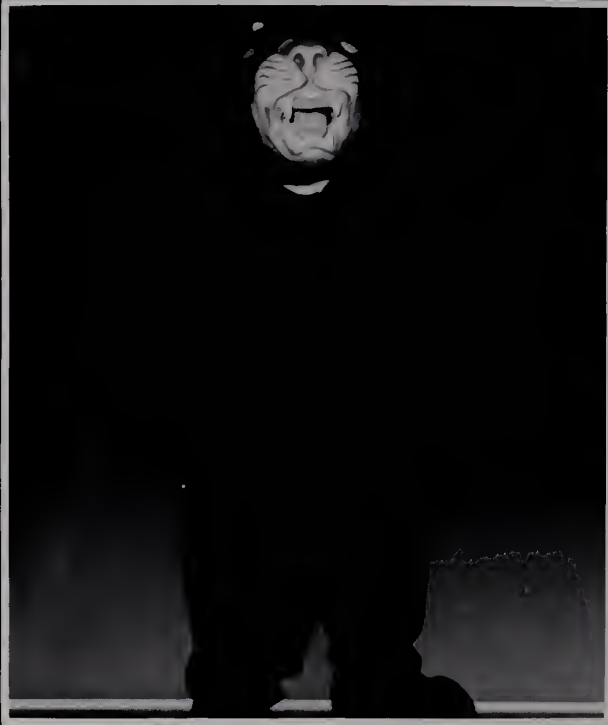

The 1984-85 Panthers had a trying season this year. Many talents, old and new, added to the Panther's efforts. The new mascot of the Panthers, Kristina McCown (above) in disguise, helped to cheer the Panthers to many victories. Todd Case (above rt.), a new addition to the Panther team, used his talents to help the team progress. Robbie Wright (bottom rt.), a new player from Junior High, also used his forcefulness to give the Panthers the extra boost they needed to move onward toward victory.

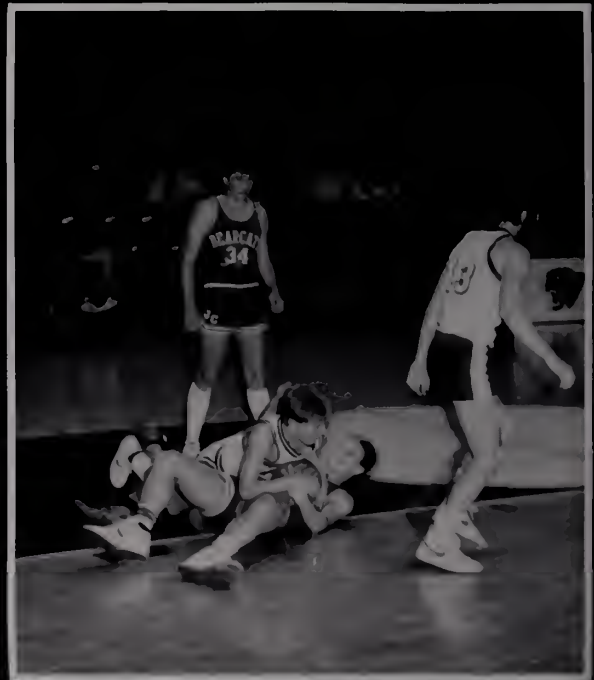
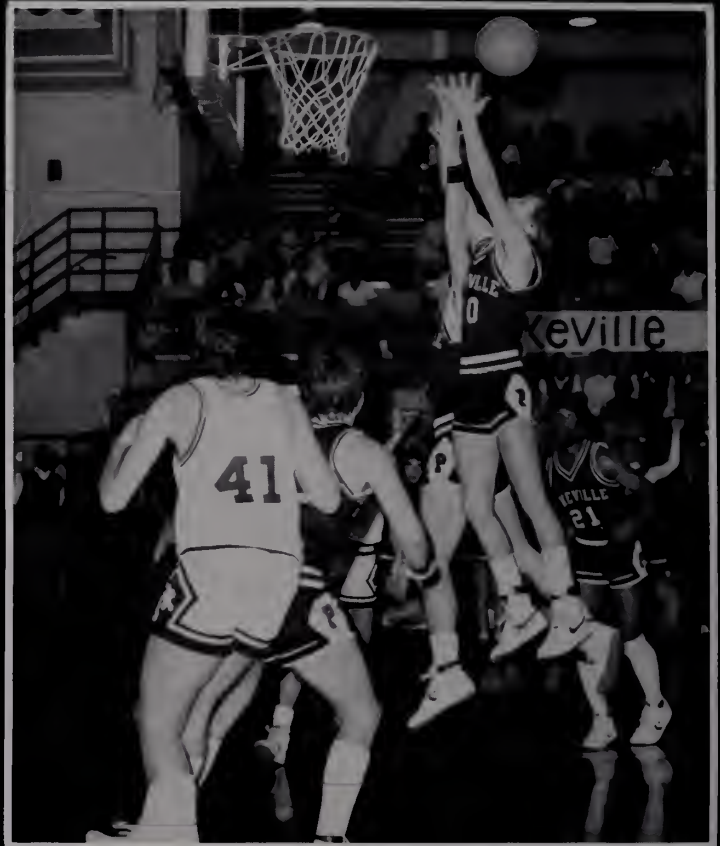



Matthew Coleman (top left), a Senior starter for the Panthers, begins his ascent for a mighty dunk. Robbie Wright (top rt.), a Freshman member of the team, burst through a spirit poster with enthusiasm becoming a Panther. The beam (below left) awaits the tip from Coleman to begin another grueling competition.



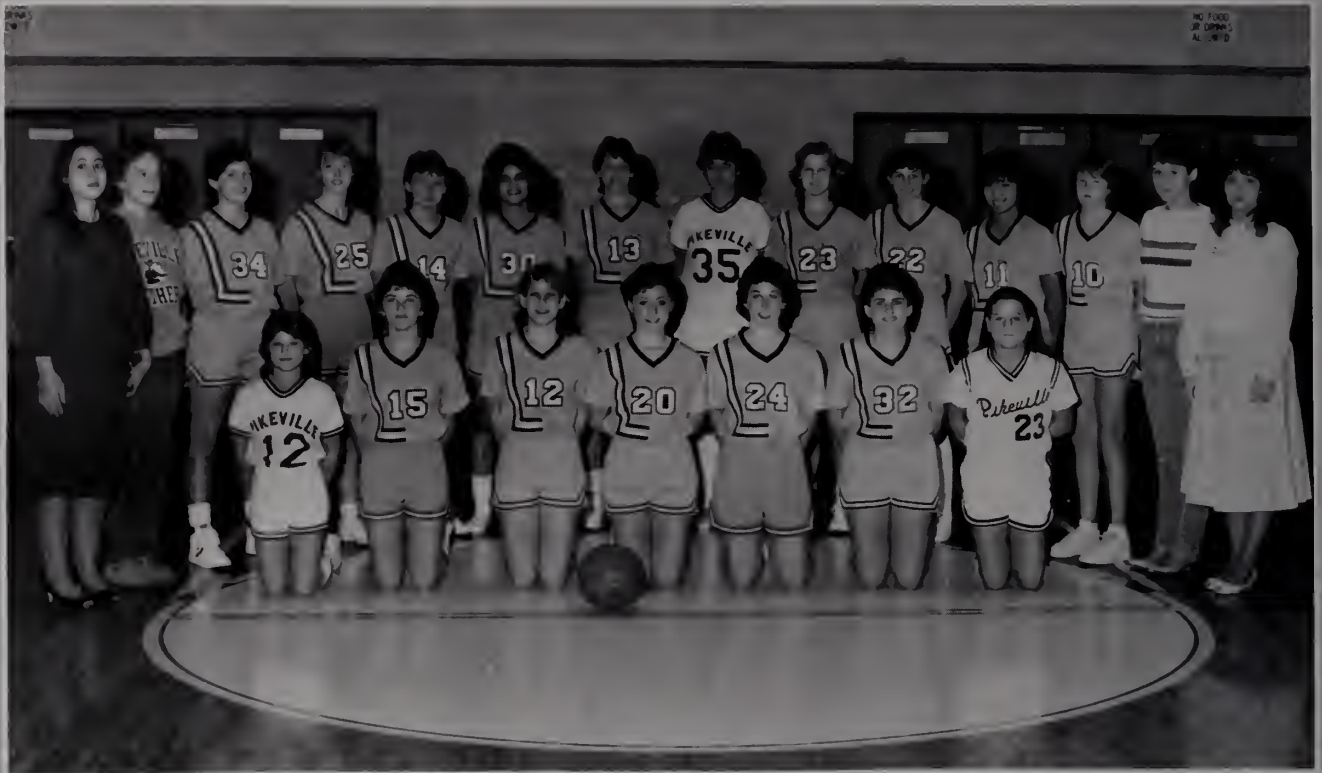

# HEADLINER

The Lady Panthers, with a record of 23 and 6, finished their season with impressive wins over Prestonsburg and Sheldon Clark. They were runners-up in the district tournament and semi-finalists in the regional play-offs. The Pikeville team included (top row) Coach Libby White, Mgr. S. Damron, A. Blanton, S. Cornett, C. Blackburn, D. Lockhart, K. Carter, V. Wise, T. Lockhart, A. Scheuneman, J. Nakai, S. Griffith, Mgr.

V. Baird, Coach Brenda Newsome, (second row) B. Lockhart, C. King, C. Lockhart, J. Justice, A. Huntly, M.

Walters, E. Baird. Denise Lockhart, one of the leading Seniors for the Lady Panthers, brings the ball down the court against the Virgie Eagles.





"J.K." (top left) is in perfect form for this free throw. Johnda Justic (top rt.) plays some tight defense against her opponents. Coaches Brenda Newsome and Libby White combined their skill for the Panther's winning season. Karissa Carter (above) puts up the shot for the Panthers.

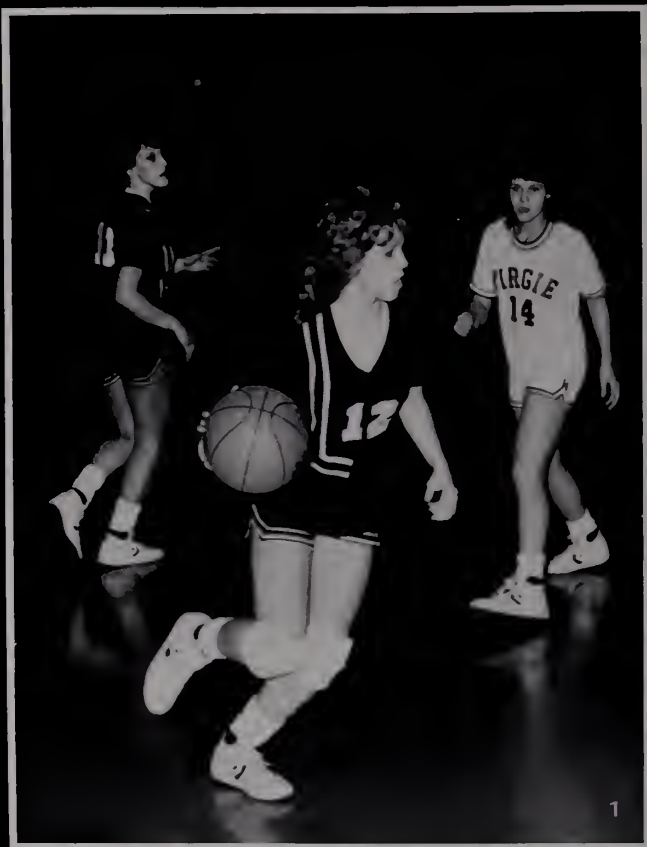

Stacy Griffith, (pic 1) a young member of The Lady Panther Team, dribbles the ball into play. Anna Blanton, (pic 3) another young Panther star, takes a jumper to add to her high point total. Johnda Justice, (pic 3) a graduating Senior of the team, maneuvers the ball on the outside preparing for a dazzling move. Karissa Carter (pic 4) awaits the break she needs to score another one.



# HOOPSTERS

(pic 1) Any good team has an effective coach behind them. This is true for our Lady Panthers and their much admired coach, Libby White. She puts 110% effort into the team to help mold it into a success. Denise Lockhart (pic 2) faces great odds but still gets the jump on the Cats. Karissa Carter, (pic 3) a graduating Senior and recipient of all-state honorable mention, prepares herself for a grueling practice.

# BASEBALL



The 1985 Panther Baseball Team had a very successful season. They were the E.K.M.C. champs, the 59th District champs, and the 16th Regional runners-up. The team set a school record in wins with 30 and batted .308 as a team. The team (above) includes (l to r) Asst. Coach Steve Priode, Mike Jordan, Robbie Taylor, Clyde Lawson, Jamie Todd, Mark Leisure, Mark Stumbo, Pat McNamee, David Gullett, Matt Blair, Head Coach Dave Thomas; (row 2) Mike Goss, Brian Mahan, Duane Elkins, Tim Thomas, Robbie Wright, David Prater, Jamie Green and Mike Stanley. Matt Coleman, a vital part of the team, lays down a bunt for yet another hit. One of the major reasons for the Panthers successful season is its Seniors (opp. page top) (l to r) Michael Goss, Michael Jordan, Mark Stumbo (opp. page center) scores another run for the Panther squad. Tim Thomas (opp. page bottom left) feels the pain which comes with success. Coach Priode (opp. page, bottom right) congratulates Matthew Coleman on his latest round tripper.

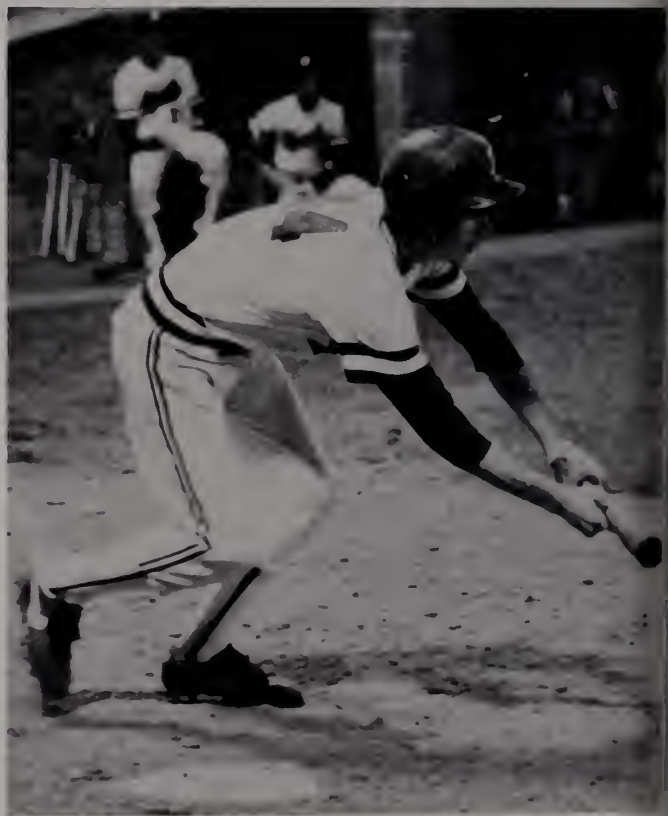

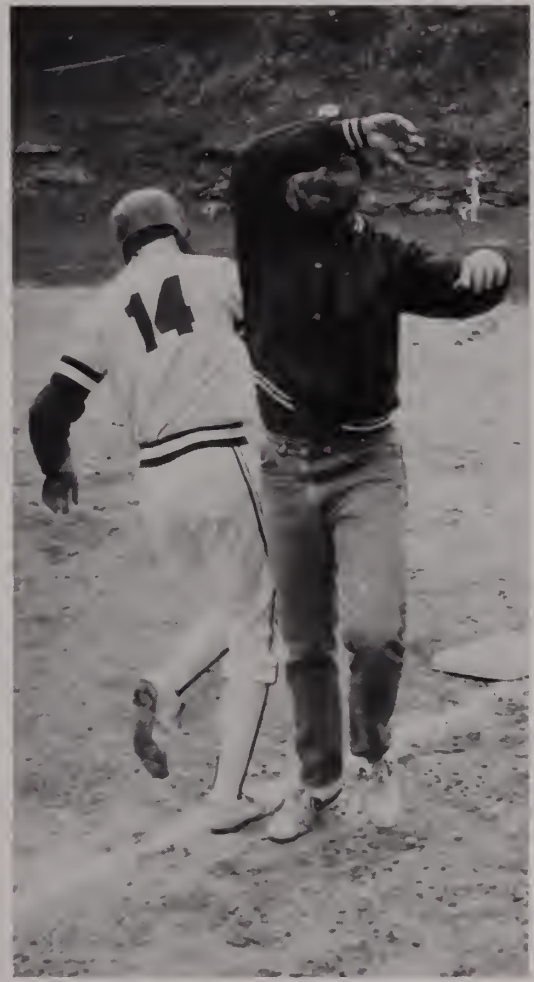
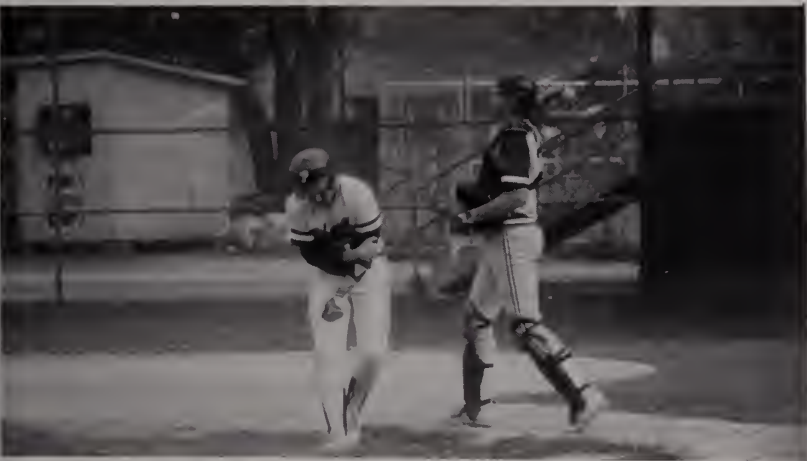



## Take me out to the ball game

To achieve success, the Panther team took advantage of all three areas of baseball: pitching, hitting and fielding. Matthew Coleman, (above) demonstrates the form he used in pitching to bring the Panthers many victories. Mike Goss, (above right) waits for the sign from Coach Thomas before stepping up to the plate. Tim Thomas (bottom right) uses his fielding abilities to pull in a high pop fly. Coach Thomas and his infield (opp. page top left) convey to Mark Stumbo that they are 100% behind him in the field. Richard Justice (opp. page left center) holds his lead off first and prepares to take off at the crack of the bat. Robbie Rowe (opp. page bottom) swings for a low one in an effort to advance his teammates on base. Mark Stumbo (opp. page top right) lets one fly toward the catcher's mitt. Pat McNamee (opp. page bottom right) waits for the right moment to send his fast ball toward a truly unfortunate opponent.





# SOFTBALL



The 1985 Girl's Softball Team had a remarkable season. The girls were the District champions, as well as Regional semi-finalists. The team (above) includes (l to r) Coach Libbi White, Amy Huntly, Michelle Harmon, Kati Baird, Karissa Carter, Denise Lockhart, Anne Schuenaman, Tammy Lockhart, Coach Brenda Newsome, (row 2) Angie Knotts, Andrea Anderson, Chris Blackburn, Cindy Lockhart, and Kathy Lawson. Coach White (right) throws some friendly advice toward Tammy Lockhart. Cindy and Tammy Lockhart, (opp. page, top) team up for a batter-catcher duo. These enthusiastic players (opp. pg. bottom left) jump for joy after another victory. Chris Blackburn (opp. pg. center left) prepares to knock one out of the park. The elusive softball (opp. page, center, right) gives Denise and Chris the slip. Andrea Anderson (opp. page, bottom) pulls up a grounder with the skill of a pro.





# GOLF



Golf is a much overlooked sport. It takes a great deal of skill and coordination as well as many hours of practice. The Panther Golf Team (above) consists of (l to r) Joe Steele, Matt Amick, Mike Johnson, Scott Kreuzer, Tim McNamee, Tim Parsley, Phillip McCoy, and Coach Bill Allara. Joe Steele and Mike Johnson, (right) show their golfing forms.



# TRACK



The 1985 Track Team (above) includes (row 1) Brandy Ratliff, Rodney Stevens, Robby Moore, Steven Branham, Jack Roberts, Richard Thompson, Paul Rowe, Coach Joe Mahan, (row 2), Andy Williamson, Kelvin Mullins, Loren Dale Raschella, Tim Honaker, Billy Minix, Danny Coleman, Fred Cox, and Charlie Mims. Loren Dale, (far left), shows the form he uses in throwing the discus. Andy Williamson, (left) with pole in hand, heads for the vault. Billy and Charlie, (below left) take to the air to overcome the hurdles.





## Pikeville Cheerleaders 3rd In State

This years Boys Varsity Cheerleaders have carried on the tradition of excellence that has become a hallmark of pride at the high school. A year of hard work and patience paid off when the girls placed third in State Competition. The squad was judged on their appearance, pep, and enthusiasm, as well as their performance of a non-gymnastic cheer, a gymnastic cheer, and pom-pom routine. The cheerleaders during the 15th Regional Basketball Tournament. Ending their high school cheerleading careers for the Panthers were Senior Captains Trina Reed and Melissa Brown, Co-captains Jennifer Rogers and Janet Branham, Diana Williamson, and Lorri Croslin. Other squad members included Juniors Lynn Venters, Jodi Bevins, Melanie Fletcher, and Meredith Fletcher, Sophomores Alisha Tackett and Ashby Hall, and Freshman Charla Francis. The yell-leaders were coached for the tenth consecutive year by Jeannie Stone.

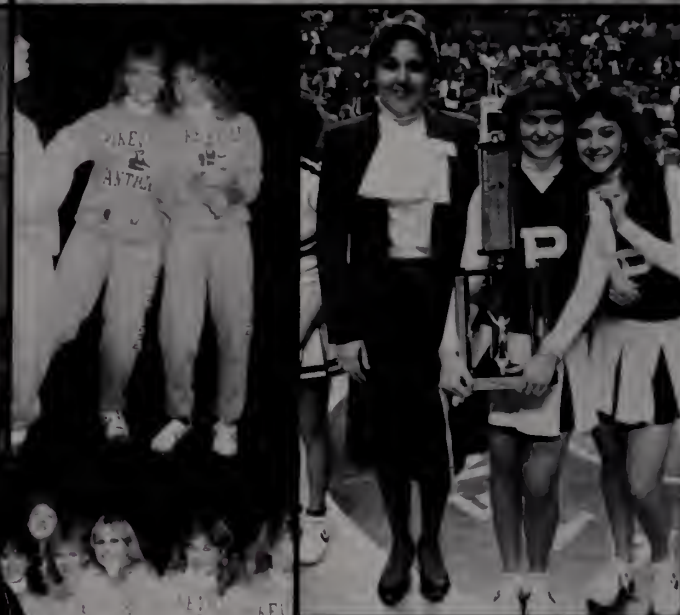



The Girls Varsity Cheerleaders displayed enormous amounts of enthusiasm and spirit during the 1984-85 season. This summer at the NCA camp, the girls excelled as Runners-up in the Varsity division. They also received a spirit stick. The cheerleaders' dedication and hard work paid off when competition time approached.

Pikeville dominated the 59th district, the 15th region and placed third in the State-at-Large competition, despite technical difficulties. The Girls Varsity Cheerleaders consisted of Captain Joann Valera, co-captain Christina Lowe, Sarah Childers, Kim Damron, Deanna Hall, Michelle Passidomo, Stacy McCain, Tonya Robinson, Jennifer Swartz, and Stacie Walters.

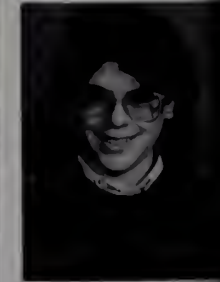
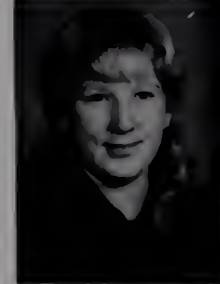
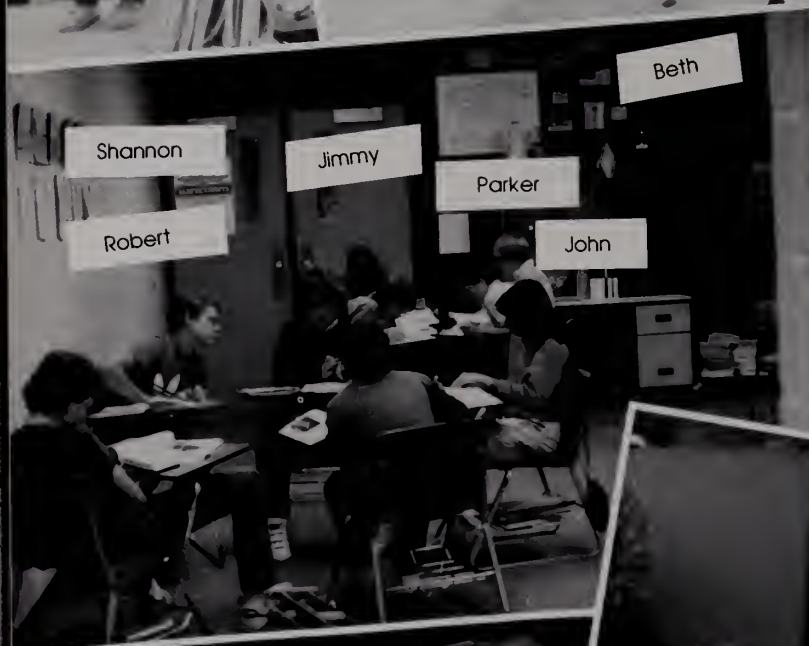



Bill Adams  
 Daniel Adkins  
 Donna Anderson  
 Tony Anderson  
 Kevin Arnold  
 Katie Baird  
 Joy Baker



Aaron Balsar  
 Danita Bartley  
 Michael Bartley  
 Donald Bentley  
 Wendy Bentley  
 Cynthia Bevins



Sabrina Bliiter  
 Cody Blackburn  
 Jon Blackburn  
 Tammy Brooks  
 Jody Brown  
 Kerri Carter



Jennifer Caudill  
 Betty Chaney  
 Sherry Charles  
 Ben Clayborn  
 Betty Coleman  
 Michael Conn



Noble Conn  
 Chris Cooley  
 David Cox  
 Staci Croslin  
 Christy Damron  
 Chris Dillion

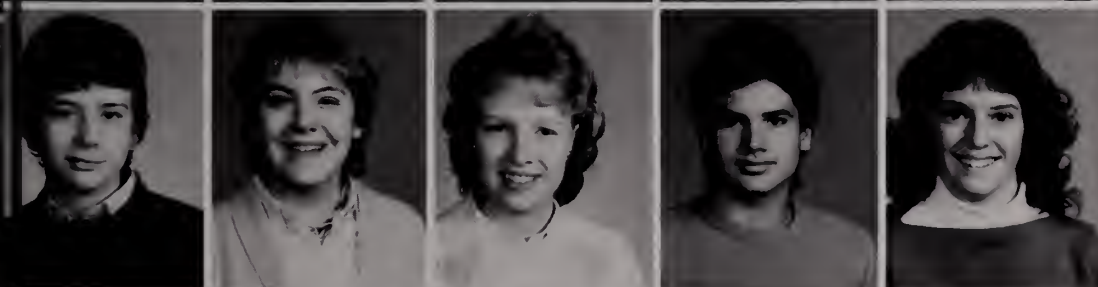

Leigh Ann Elswick  
 Joffery England  
 Okie Fields  
 Beth Friend  
 Brady Gibson  
 Margaret Gillespie



Pam Goble  
 Peter Grigsby  
 Greg Hackney  
 Denise Hall  
 Greg Hall  
 James Hall

Michael Hall  
James Hamilton  
Mary Ann Hatfield  
Chris Hedges  
Chuck Hobbs



David Honaker  
Tim Honaker  
Jason Howard  
Chris Howell  
Melissa Howell



Kara Huffman  
Leslie Huffman  
Rebecca Hughes  
David Hurley  
Anthony Jones



Kim Justice  
Kris Keene  
Robbie Kinney  
Angie Knotts  
Scott Kreutzer

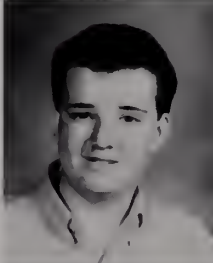

Brian Lafferty  
Lisa Leeper  
Jimmy Lockhart  
Roger May  
Kristina McCown



Michael McCoy  
Phillip McCoy  
Tim McNamee  
Robert Mims  
Robin Minix

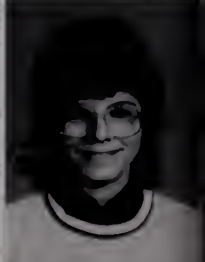
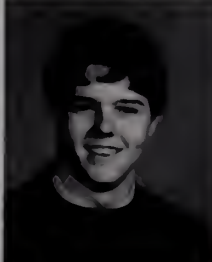

Lynda Moffit  
Nikki Moore  
Sean Neeley  
Shannon Neeley  
Butch Newsome





Shawn Newsome  
Parker Parker  
Jenny Pate  
Byron Petrauskas  
John Pinson



Jimmy Ratliff  
Terri Ratliff  
Emma Ray  
Virgil Ray  
Joyce Reynolds



James Rich  
Michael Rich  
Kathy Roberts  
Heather Robinson  
Jeff Roop



Neil Salyer  
Tina Sampson  
Ricky Schindler  
Brenda Slone  
Melissa Slone



Shannon Smith.  
Keith Sowards  
Bryan Stalker  
Phillip Stanley  
Rodney Stevens



Jimmy Stewart  
Helen Stiltner  
Chris Stumbo  
Donald Tackett  
Eddie Thacker



Todd Tuozzo  
Kevin Wagner  
Angelia Wood  
Caroline Yeager  
Carrie Young

# CELEBRITIES

The Greatest Story Ever Told at Pikeville Junior High features the Superlatives. The cast members start with **Best Dressed** Heather Robinson (right) and Scott Kreutzer searching for the latest in fashion. **Friendliest** Beth Friend and John Pinson (below left) don't seem to be worried about PDA's. Not even a rainy day will stop **Most Athletic** Stacy Griffith and John Blackburn (below right) from playing a quick game of baseball.





The cast continues with free-wheelin' Katy Baird and Jason Howard (top left) feeling confident that there is something else out there. As **Most All Around** they are "On the Road Again." **Prettiest**, Katy Baird shows **Most Handsome**, Byron Petrauskas the newest Vidal Sassoon techniques. Mr. Clean and Katie, the cleaning lady, held a workshop at PJHS. Star pupils Kristina McCown and Scott Kreutzer "swept" top honors in the window wash-floor shining events. What do you expect from the **Most Likely to Succeed? Wittiest** culprits Angie Knotts and David Cox mischievously scan the area before pulling the alarm and freeing their friends.



## NOW AND FOREVER

It was a night to remember for the class of 1989. The evening exploded with stars, glitter, and glamour. Excitement filled the air as Scott Kreutzer and Katie Baird were crowned Prom King and Queen. The eighth grade court consisted of (l to r) Katie Baird, Greg Hackney, Christina McCown, Scott Kreutzer, Heather Robinson, John Pinson, Caroline Yeager, Jeff Roop, Ginny Pate, Parker Parker, Staci Croslin, Jason Howard, Donna Anderson, and Kevin Arnold. The distinguished eighth grade class thoroughly enjoyed the evening as they danced the night away.





On Friday, May 31, 1985 the Pikeville Junior High Graduation exercises were held. The PHS gymnasium was filled to watch the large class received the traditional diplomas. John Pinson led the audience in the pledge to the flag. Supt. John Waddell gave the devotional and Vernon Hampton welcomed the audience. The class poem was delivered by Joy Baker. Henry J. Clevinger presented the Top Ten. Various academic awards were presented by several teachers and other honors and awards were presented by Principal Thomas Swartz. The salutatory address was delivered by Bill Adams and the valedictory address by Kristina McCown. After the presentation of diplomas, Parker Parker gave the benediction.







Radney Adams  
Tammy Adkins  
Hal Akers  
Steven Allen  
Ashley Altman



Otis Anderson  
Elizabeth Baird  
David Bentley  
Kristi Bishop  
Kristy Blair



Kim Branham  
Kristy Branham  
Laura Bunch  
Billy Carrall  
Christi Caudill



Tammy Charles  
Jahn Clemans  
Betty Cole  
Phyllis Cole  
Ran Coleman



Vicky Coleman  
Lea Ann Callins  
Frankie Compton  
Stephanie Cornette  
Gina Damron



Misty Daniels  
Paula Dye  
Brian Elkins  
Cindy England  
Benny Epling



Belinda Esham  
Kimberly Fields  
Samuel Farsyth  
Bridgette Franto  
Bernadetta Goss

Hayes Gullett  
 Johnny Hale  
 Michael Hale  
 Shane Hall  
 Chonda Harris



Scott Hatfield  
 Jennifer Hayes  
 Scott Hobson  
 Karla Honaker  
 Billy Howell



Lisa Huffman  
 Tonya Huffman  
 Tim Hughes  
 Eric Jackson  
 Lee Jones



Jody Jude  
 Chris Justice  
 Jack Justice  
 Jason E. Justice  
 Jason L. Justice



Matt Justice  
 Randy Justice  
 Robyn Justice  
 Paul David Keen  
 Suzanne Kinzer



Chris Lawson  
 Melanie Lester  
 Rebecca Lockhart  
 Kelli Love  
 Shirley Lowe



Matt Maynard  
 Arthur McCoy  
 Kathleen McDonald  
 Erik Melton  
 Bart Miller





Millie Mims  
 Kimberly Moore  
 Lillie Ousley  
 Cody Pauley  
 Leah Ratliff



Michelle Ratliff  
 Julie Rawson  
 Jerry Ray  
 Leigh Reynolds  
 Jack Rich



Cissy Roberts  
 Angie Robinson  
 Susan Rose  
 Tim Sanders  
 Jack Schueneman



Matt Shattuck  
 Angie Short  
 Steve Slone  
 Thomas Slone  
 Virginia Staton



Stormie Stevens  
 Candice Tackett  
 Glenn Taylor  
 Deana Thacker  
 Doug Thompson



Megan Thompson  
 Shane Thornsberry  
 Lin Valera  
 Tracy Walters  
 Mickey Webster



Paula Whitt  
 Doug Willett  
 Clinton Williams  
 Brian Wilson  
 Robin Young

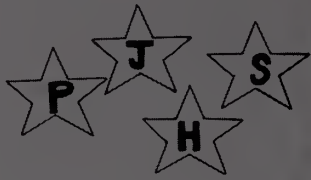

# Super Stars



The 1984-85 Junior High Panthers are (front row) Mike Conn, Kris Keene, Joffery England, Jody Brown, David Honaker, Jimmy Stewart, Greg Hackney, Byron Petrauskas, Parker Parker, Jason Howard, David Cox (row 2) Jason Justice, Virgil Ray, Jon Blackburn, Kevin Arnold, Johnnie Hale, Brian Lafferty, Shane Hall, John Pinson, Mike McCoy, Jamie Hamilton (row 3) Mgr. Shannon Neely, David Gullett, Mickey Webster, Michael Hale, Shawn Newsome, Scott Kreulzer, Hayes Gullett, Cody Blackburn, Donald Bentley, Chris Hedges, (Coaches) Jimmy Newsome, Ronnie Honaker, Dickie Vanhoose, and John Pinson





# JUNIOR HIGH BASKETBALL

---

## STEALING THE SHOW



The Pikeville Junior High Basketball Team had a very successful 1984-85 season. They finished the year with a record of 17 and 5. The Panthers dominated the Pike County Area tournament and placed third in the All County Tournament hosted by Belfry. The powerful Panther team consisted of eighth graders Kevin Arnold, Jon Blackburn, Jeff Roop, Mike McCoy, Tim McNamee, John Pinson, Jody Brown, Jason Howard, Scott Kreutzer, Ben Clayburn, Parker Parker, and seventh graders Doug Willett, Hal Akers, Lee Jones, Brian Wilson, and Johnny Hale.

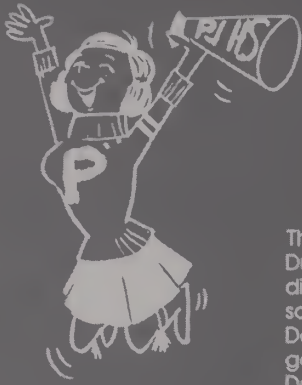

The Junior High Cheerleaders had a very outstanding year. During the summer these talented girls placed first in their division of NCA camp. These girls also placed in the top 3 squads in the area. The squad includes Katie Barid, Christi Damron, Staci Croslin, Shannon Smith, Angie Robinson, Margaret Gillespie, Michelle Ratliff, Cindy England, Kathleen McDonald, and Suzanne Kinzer.





Members of the Junior High Pep Club are Heather Robinson, Christy Damron, Kristy Branham, Suzanne Kinzer, Shannon Smith, Kathleen McDonald, Terri Ratliff, Katie Baird, Caroline Yeager, Staci Croslin, Rebecca Hughes, Cindy England, Karla Honaker, Margaret Gillespie, Angie Robinson, Kim Moore, Angie Short, Susan Rose, Sherry Charles, Suzanne Damron, Shannon Neeley, (clockwise) Millie Mims, Paula Whitt, Michelle Ratliff, Danita Bartley, Donna Anderson, Lisa Huffman, Cody Pauley, Kelli Love, Kristina McCown, Sabrina Billiter, Jenny Pate, Kristy Blair, Beth Friend



The Jaws newspaper staff consists of (seated) Angie Robinson, Gina Damron, Susan Rose, Cindy England, Lisa Huffman, (standing) Hal Akers, Steve Slone, and Bart Miller



# COEDY



The Jr.-High Co-Ed-Y members are (row 1) Leah Ratliff, Cody Pauley, Millie Mims, Kim Moore, Pres. Scott Webster, Vice Pres. Max Thompson, Sec. Kelli Stevens, Jimmy Stewart, Elliot Ward, Kelli Love, Robin Justice, Heather Robinson, Vernon Hampton, sponsor (row 2) Leigh Ann Reynolds, Kristi Branham, Michelle Ratliff, Cindy England, Shannon Smith, Christi Blair, Angie Robinson, Kathleen McDonald, Candice Rowe, Lisa Huffman, Susan Rose, John Pinson, Parker Parker, (row 3) Christi Caudill, Pam Goble, Angela Wood, Misty Daniels, Ashley Aitman, Paula

Whitt, Vicki Coleman, Melinda Esham, Shawn Gass, Beth Friend, Donald Bartley, Jon Blackburn, Sean Neeley, (row 4) Benny Epling, Shane Hall, Doug Willett, Lee Jones, Jamie Hamilton, Megan Thompson, Chonda Harris, Rebecca Hughes, Scott Kreutzer, Brian Stalker, Donald Tackett, Robert Mims, Danita Bartley, (row 5) Cody Blackburn, Brian Lafferty, Mickey Webster, Peter Gingsby, David Cox, Kevin Arnold, Matt Justice, Frankie Compton, Aaron Balsler, Chuck Hobbs, Leticia Honaker, Carla Honaker, Leigh Ann Elswick

# Outstanding Performance



The Junior High **Speech and Drama Club** members are (clockwise) Kelli Love, Christi Caudill, Kim Moore, Suzanne Kinser, Jeoffrey England, Robert Mims, Chris McNamee, Paula Dye, Lisa Tackett, Susan Rose, Beth Friend, Caroline Yeager, Rebeca Hughes, Mary Ann Hatfield, Joy Baker, Amanda Slone, Sec./Tres. Kristina McCown, V.P. Misty Daniels, Pres. Scott Webster, Belinda Esham, and Heather Robinson.

The Junior High **Math Team** members are (seated) Bill Adams, Capt. Neil Salyer, Mary Ann Hatfield. (standing) Brian Stalker, Donald Tackett, and Sponsor Vernon Hampton.

Linda Abshire  
 Robbie Adams  
 Kim Adkins  
 Shayne Adkins  
 Allison Akers



Brian Allen  
 Connie Allen  
 Kenneth Amick  
 Tracy Anderson  
 Paul Armstrong



Jess Baird  
 Kimberly Barnette  
 Robin Bartley  
 Brittany Blair  
 Margaret Blair



Becky Brackett  
 Diana Brown  
 Tracy Bryant  
 Katherine Cantrell  
 Chantal Carter



Jason Caudill  
 Patricia Clark  
 Shannon Cochran  
 Shawn Cole  
 Derrick Coleman



Paul Coleman  
 Cheryl Conn  
 Shae Crow  
 Jarred Damron  
 Jennifer Deskins





Bill Elliot  
Jose Estrada  
Jason Falls  
Stacy Fleming  
Nicole Friend



Deho Fronto  
Joey Gatewood  
Matthew Gilliam  
Bethany Goff  
Eddie Greenhill



Deniece Hall  
Doug Hall  
Shelly Hall  
Stephanie Hall  
Thomas Hall



Johnda Harris  
Gina Hawkins  
Madison Helvey  
Deanthony Honaker  
Hilary Howard



Jason Howell  
Chad Huntley  
Paul Hurley  
Todd James  
Scott Jones



Doug Justice  
Anthony Keathley  
Brenda Keen  
Donald Kennedy  
Pam Kowalski

Todd Lakin  
 Glen Lamb  
 Mark Liegh  
 Chrys Lindstrom  
 Chad Little



Lisa Lowe  
 Shane Luster  
 Lori Mahan  
 Brian Maynard  
 Rhonda McCown



Allison McCoy  
 Misty McCoy  
 Stefanie McDaniels  
 Emily McGuire  
 Patrick McKenzie



Ray Moffit  
 Charles Morris  
 Aletha Newsome  
 Lula Mae Newsome  
 Ida Ormaz



Chad Osborne  
 Shadwick Owens  
 Jamie Phillips  
 Ben Powell  
 Katie Ratliff



Tara Ratliff  
 Chris Rich  
 Johnny Rich  
 Timmy Rich  
 Paula Robinette





Lance Rose  
 Joey Sammons  
 Patrick Sampson  
 Johnny Sanders  
 Johnny Sanders



Chris Smith  
 Elizabeth Smith  
 Melanie Smith  
 Anita Sparks  
 Frankie Stevens



Kevin Stewart  
 Andrea Tackett  
 Melissa Taylor  
 Beth Templeman  
 Craig Thacker



Shane Thacker  
 Jeffery Thomas  
 Brenda Thompson  
 Terry Thompson  
 Joe Ray Thornsberry



Rebecca Trimble  
 Heidi Jo Trivette  
 Ashley Vanhooose  
 Kelly Vanhooose  
 Sarah Walters



Rusty Williams  
 Agnes Yates  
 Eddie Yost  
 Rowdy Ralph

Mark Adkins  
Shane Allara  
Michael Bagley  
Jason Baker  
Stacy Billiter



Jason Blackburn  
Michael Blackburn  
Patsy Blankenship  
David Blanton  
Robin Bostic



Rondle Bowens  
Rachel Boyd  
Timmy Boyd  
Dehna Branham  
Kristi Carter



Robert Casto  
Christian Caudill  
Neil Charles  
Kimberly Clark  
Leslie Clark



Thomas Cole  
Chris Coleman  
James Collins  
Ralph Compton  
Brian Conn



Shannon Deskins  
David Durbin  
Kelsie Friend  
Murray Garvin  
Aaron Gass





Buddy Hall  
Jennifer Hall  
Tommy Hall  
Trinity Harris  
Chanda Honeycutt



Timmy Horn  
Kim Howell  
Daniel Huffman  
Chad Hughes  
Kim Keene



John Kelly  
Shelebra Kinney  
Amy Knotts  
Amy Layne  
Josephine Layne



Princess Little  
Keith Lockhart  
Kevin Lockhart  
Lisa Lockhart  
Lisa Lowe



Matthew Mayor  
Gina Meeks  
Brian Moore  
Eric Mullins  
Melissa Mullins



Mark Parker  
Ira Parsons  
Nathan Parsons  
Bill Pauley  
Renee Pigg

Laura Pinson  
 Brian Putty  
 Belinda Ratliff  
 Crystal Ratliff  
 Gina Ratliff



Kathy Ratliff  
 Joy Renolds  
 Christopher Rife  
 Tanya Rogers  
 Sarah Sanders



Brian Schindler  
 Todd Smith  
 Stephanie Snodgrass  
 Eric Sportman  
 Susan Staten



William Stepp  
 Stephen Stewart  
 Tommy Swartz  
 Bert Trivette  
 Shane Thacker



Charlene Thacker  
 Matthew Thomas  
 Heather Thompson  
 Steve Trivette  
 Eddie Venters



Rachel Wagner  
 Cindy Wakeland  
 James Weddington  
 Jamey Williams  
 Hank Williamson





Arlene Adkins  
 Monica Adkins  
 Amy Akers  
 Robert Bailey  
 Michele Bartley



Chris Blackburn  
 Modenia Blackburn  
 John Blair  
 Angela Blankenship  
 Heather Bishop



Miranda Boggs  
 Shellie Campbell  
 Christopher Chaney  
 Rebecca Chapman  
 Cara Cinnamond



Catherine Clark  
 Heather Coleman  
 Brooke Collier  
 Josh Collins  
 Stacey Collins



Tiffani Collins  
 Allison Compton  
 Hunter Cornette  
 Michael Cornett  
 Taryn Damron



Tiffany Damron  
 Stephanie Davis  
 Suzanne Deskins  
 Aaron Deweese  
 Angela Doss





John Dupuy  
Andrea Elswick  
Nathan Elswick  
Alisa Epling  
Sandy Ford



Angela Gibson  
Brian Gibson  
Jason Gilliam  
Gordon Goble  
Linda Hall



Waco Hall  
Mike Hamilton  
Nathan Harris  
Mark Hatfield  
Wendy Hazelett



Ena Hensley  
George Hicks  
Stacey Hobson  
Cassey Honaker  
Bruce Howell



Danna Huffman  
Julia Huffman  
Gary Hunter  
Keri Hunter  
Christy Hylton



Grover Justice  
Matt Justice  
Shawn Justice  
Tara Justice  
Shirley Keene

Lisa Kelly  
 Stephen Kreutzer  
 Brandon Leslie  
 Dedria Lester  
 Rex Lockhart



Christy Love  
 Tommy Luster  
 Heather May  
 Mark May  
 Stephen Maynard



Sara McGuire  
 Lillian Merchant  
 Marci Miller  
 Arlin Moore  
 Kathy Mullins



Seth Mullins  
 Tyrone Mullins  
 James Phillips  
 Rachel Phillips  
 Malisha Ratliff



Nathan Renigar  
 April Roberts  
 Andrew Scott  
 Rachel Slone  
 Truman Slone



Byron Smith

Chrystal Smith

Elizabeth Smith

Patty Stapleton

Sharleen Stapleton

Marie Stevens

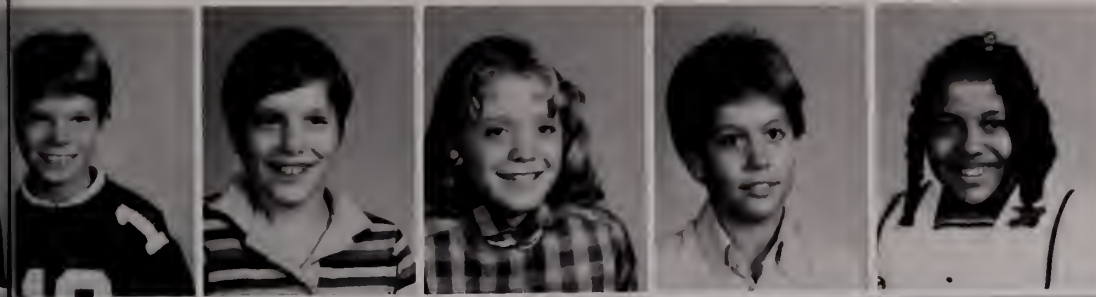

Danny Stewart  
 Michael Stewart  
 Laura Sturgill  
 David Tavis  
 Tina Terry



Kevin Thacker  
 David Tomlinson  
 Shane Vanhooose  
 Anna Lou Wakeland  
 Daniel Wakeland



John Wakeland  
 Bruce Walters  
 Joyce Wheeler  
 Joe Williamson  
 Stephen Wilson



Chris Wood  
 Jamie Worcix  
 Melissa Young



Marc Adams  
 Leslie Akers  
 Todd Akers  
 Angela Alley  
 Johnda Allman



Amanda Amick  
 Joe Anderson  
 Gerald Scott Anderson  
 Mary Armstrong  
 Sarah Baird



Rebecca Barnes  
 Audrey Bartley  
 John Blair  
 Alex Blankenship  
 Rebecca Boyd



Ashley Branham  
 Beau Branham  
 Benjamin Branham  
 Misty Branham  
 Brian Bunch



Tony Bunch  
 Kevin Burns  
 Scottie Burns  
 Tonya Cantrell  
 Jerry Chaney



Robert Charles  
 John E. Coats III  
 Barrett Coleman  
 Todd Coleman  
 Cynthia Combs





Brooke Compton  
Rebecca Cool  
Joey Doss  
Brian Durbin  
Michelle Elliot



Jeremiah Elswick  
Amanda England  
April Epling  
James Estrada  
Carrie Feltner



Jeffery Ford  
Tina Ford  
Todd Freeman  
Joshua Fugate  
Amy Greer



Erica Michelle Hall  
Tommi Hampton  
Jennifer Harris  
Scott Harrison  
Joyce Horn



Beth Huffman  
Hadley Huffman  
Stephen Huffman  
Keith Ison  
Chris Johnson



Chris Jones  
Brian Joyce  
Billy Justice  
Brock Justice  
Hays Justice

Stephanie Justice  
 Shawn Kingery  
 Karen Kowalski  
 Raj Kukreja  
 Mickey Lawson



Adrian Layne  
 Kathryn Layne  
 Elizabeth Leatherman  
 Rebecca Leslie  
 Heather Little



Srikanth Malempati  
 Samantha Matthis  
 Josh May  
 Jonell Maynard  
 Billie McCown



Patrick McCown  
 Heather McCoy  
 Mark McCoy  
 Emily Mellankamp  
 Susan Melton



Adam Minix  
 Mary Moore  
 Hollis Mounts  
 Cheryl Mullins  
 Chris Murphy



Hank Newsome  
 Lynn Parrish  
 Harley Parsons  
 Melissa Pinson  
 Michelle Prater



Brad Putty  
 Elizabeth Ramsey  
 Amanda Ratliff  
 Amy Ray  
 Thomas Rose





Amy Ray  
Elizabeth Rich  
Miranda Rich  
Tommy Rose  
Timmy Schindler



Brandon Smallwood  
Autumn Smith  
Robbie Smith  
Benny Spartman  
Nicky Stanley



Mark Starnes  
Denver Stewart  
Franklin Tackett  
Neal Thacker  
Steven Thacker



Tanya Thacker  
Jason Thomas  
Tennille Thornbury  
Cody Trimble  
Yvette Triplett



Lucy Venters  
Ben Wagner  
Jamie Wakeland  
Dustin Wallen  
Tina West



Amy Williamson  
Linda Williamson  
Aaron Yarus  
Michael Yates

Teresa Adkins  
Eric Akers  
Alice Allen  
Tanya Amick  
Erin Baker



Alden Bartley  
Alex Belcher  
Scottie Bentley  
Jason Bishop  
Rachel Blankenship



Charity Branham  
Hazel Branham  
Misty Bryant  
Dana Burke  
Ben Cassidy



Kathy Clark  
Angie Clifton  
Arthur Cole  
Bridgette Coleman  
Megan Collier

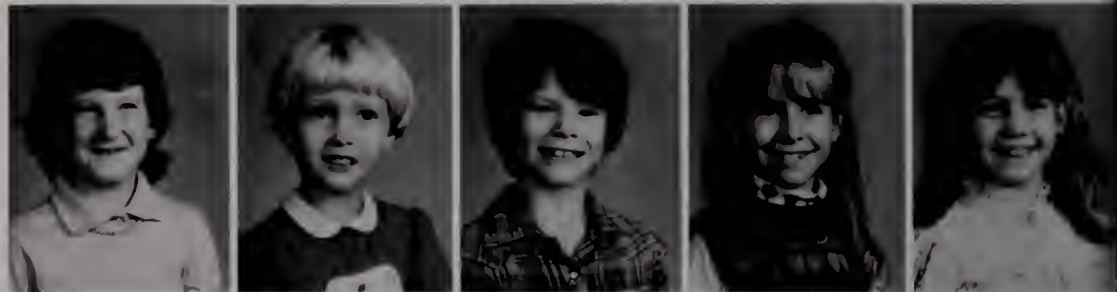

Benjamin Compton  
Brandi Compton  
Glenn Curry  
Jodi Damron  
Andrea Davis



Eric Deskins  
Jason Deskins  
Jason Elswick  
Joey Epling  
Tracy Ford





Michael Fox  
Ricky Frageneno  
Edith Gannon  
Bobby Gilliam  
Wesley Goff



Doug Hale  
Delisa Hall  
Jeremy Hall  
Jessica Hall  
Rhonda Hall



Billie Jo Harris  
John Hatfield  
Ashla Hayes  
Bruce Huffman  
Jason Huffman



Tosha Huffman  
Johnna Hughes  
Matt Hughes  
Ashley Hurt  
Billy Hylton



Chad Jones  
Rebecca Jones  
Brandon Justice  
Clinton Justice  
Patrick Justice



Tanya Justice  
Crystal Keene  
Jennifer Kelly  
Lonnie Kinney  
Ronald Layne

Gary Lowe  
 Dharmatja Malempati  
 Jessica Martin  
 Sam Matthis  
 Todd Mattingly



Adrienne May  
 Walt May  
 Jamie McKenzie  
 Shondale McKinney  
 Amanda Munz



Jeremy Newman  
 Roy Newsome  
 Billy Parsons  
 Chris Parsons  
 Verna Lou Parsons



Rico Perkins  
 Pam Pinson  
 Jonathon Pruitt  
 Ben Ramsey  
 Sunshine Ray



Amy Renigar  
 Suzette Rich  
 Barbie Salyer  
 Ashley Sanders  
 Jenny Shepard



Holly Slone  
 Laura Sohn  
 Raquel Stone  
 Jamie Strawser  
 Kelly Sullivan





Renea Tackett  
 Chip Templeman  
 Millicent Thacker  
 Stephanie Thacker  
 Jamie Tomlinson



Jamie Tucker  
 Joshua Vanhooose  
 Apinop Vongvises  
 Kelli Wallen  
 Stephanie Weddington



Adam Wilson  
 Brian Williams  
 John Williams  
 Jennifer Williamson

Candice Adkins  
 Allyson Allara  
 Virgil Allen  
 Josh Anderson  
 Justin Barden



Josh Barone  
 Amaryllis Bartley  
 Angel Bartley  
 Richard Bevins  
 Jessica Blackburn



Adam Blair  
 Julette Blair  
 Abraham Boyd  
 Kathleen Branham  
 Lori Branham



Jason Bunch  
 Buddy Campbell  
 Ebony Carter  
 Sir Robert Carter  
 Brian Casto



Ross Childers  
 Cade Cinnamon  
 Cecil Delmus  
 Cole  
 Crystal Compton  
 Jennifer Conn



Joey Damron  
 Matthew Dawahare  
 Casey Deskins  
 Ashley Elswick  
 Chris Fields





Millard Fitch  
John Fraganena  
Bobby Gatewood  
Billy Don Gibson  
Rodney Gillingham



Stephanie Goff  
Tynisa Habern  
Adam Shann Hall  
Chris Hall  
Kris Hall



Kristy Hall  
Robert Hall  
Kelly Hamilton  
Casey Hill  
Brandon Hobson



Shyler Honaker  
Kevin Horn  
Amanda Howell  
Chris Huffman  
Angela Hunt



Caby Johnson  
Michael Jahnsen  
Cary Janes  
Brandi Justice  
Wes Justice



Helena Keene  
Eric Kendrick  
Jady Kinney  
Randy Layne  
David Leatherman

Joshua Little  
Jennifer Lowe  
Sabrina Lowe  
Melanie Matney  
Randy Mullins



Tony Mullins  
Mark Murphy  
Jimmy Newsome  
Chris Norman  
Summer Osborne



Sasha Owens  
Anna Pinson  
Liz Preston  
Mark Putty  
Kevin Ramsey



David Ratliff  
Elizabeth Ratliff  
Abby Sallee  
Amanda Salyers  
Cristina Sexton



Julie Sharp  
Shelly Shields  
Jeremy Shumate  
Chad Smith  
Jamie Smith



Brooke Stevens  
Thomas Stevens  
Karen Strawser  
Trevor Tabor  
Missy Tackett





Jamie Thacker  
Verda Thacker

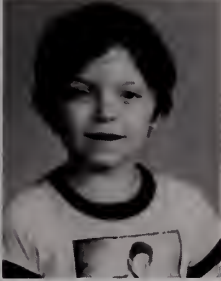

Elizabeth Thomas  
Buddy Thompson

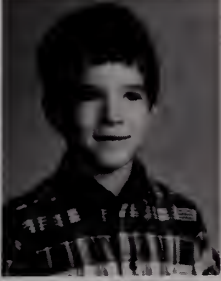

Misty Thompson  
Neil Trimble



Michelle Tucker  
Jeff Wagner



Herman West  
Ronetta Williams



Tommy Wilson  
Kevin Worrax



Davin Adams  
 Robbie Adkins  
 Stephen Arnold  
 Clark Batten  
 Mary Beth Beeler

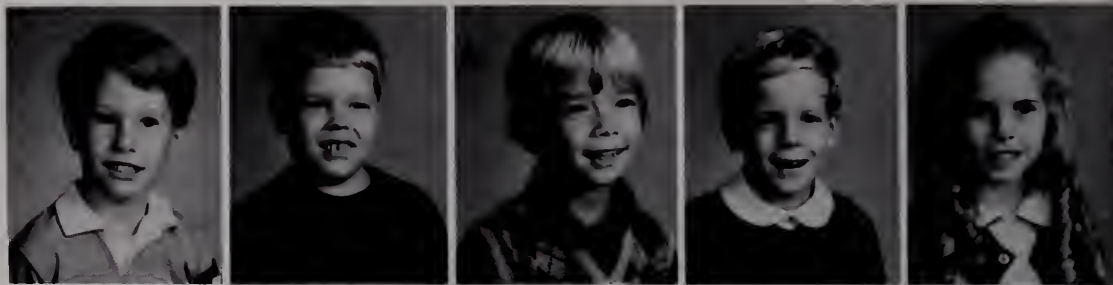

Bethany Bevins  
 Misty Billiter  
 Patrick Billiter  
 Rachel Bishop  
 Tom Blanton



Beth Boyd  
 Kitty Branham  
 Wendi Branham  
 Anna Carr  
 Rusty Cassady



David Cecil  
 Laura Charles  
 Ben Coleman  
 Shannon Coleman  
 Brandy Collins



Peggy Collins  
 Beverly Compton  
 Kevin Compton  
 Gina Crider  
 Josh Davis



Amanda Doss  
 Chad Dye  
 Paula Edmonds  
 Eric Elswick  
 Jennifer Ford





Laura Ruth Ford  
Shawn Fraganeno  
Shane Hale  
Darrell Hall  
James Hall

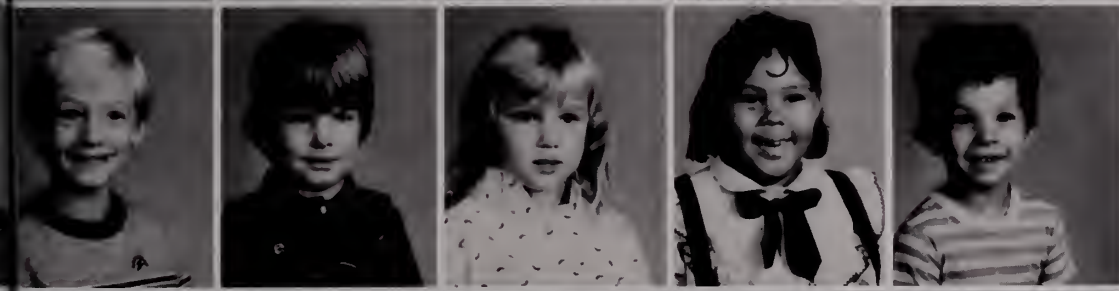

Jason Hamilton  
Jason Hartsock  
Jackie Huffman  
Shawnika Hunter  
Chad Justice



Evan Justice  
Joshua Justice  
Scott Justice  
Thad Justice  
Lenny Keene



Bryan Kendall  
Tiffany King  
Billy Kinney  
James Lee  
Eric Little



Brian Mar  
Brent McPeck  
Connie Mullins  
Leonard Mullins  
Michelle Mullins



Ronnie Mullins  
Utah Musick  
Danny Newsome  
Michael Pafunda  
Lisa Pinson

Joseph Preston  
 William Preston  
 Katie Rasnick  
 Alijah Reynolds



Lori Rich  
 Christi Robinson  
 Carol Rundlett  
 Michael Russell



Brian Sohn  
 Scott Stapleton  
 Amy Staton



Chad Tackett  
 Desirae Tackett  
 Jayson Tackett



Candice Trimble  
 Jonathon Triplett  
 Mitchell Weddington



Olivia Wallen  
 Howard Waxler  
 Rebecca Yarus







Raiders



Redskins



Packers



Cowboys

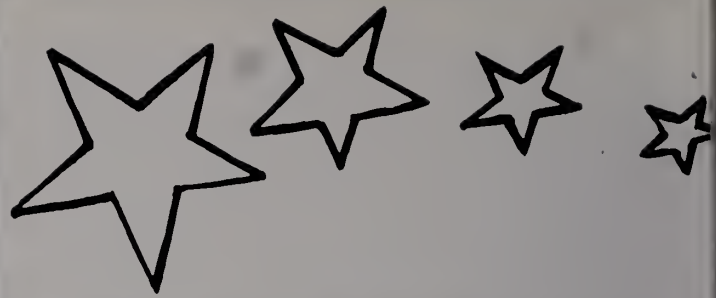

Lakers



Lakers Cheerleaders



Blazers



Blazers Cheerleaders



Celtics



Celtics Cheerleaders



Bullets



Bullets Cheerleaders



Sixers

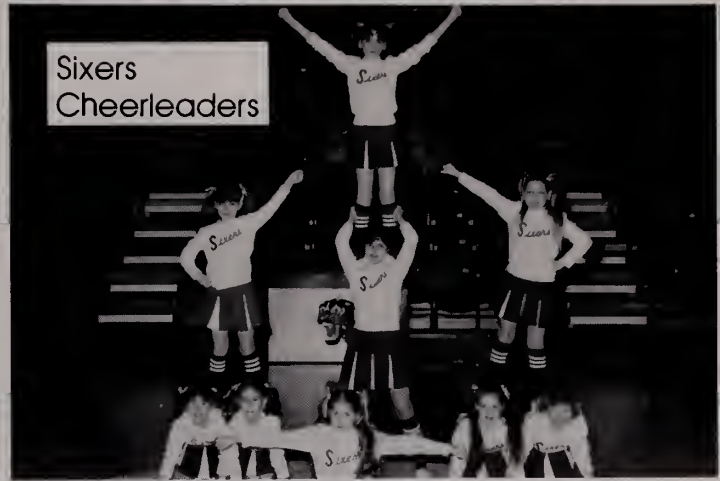

Sixers  
Cheerleaders



Sonics

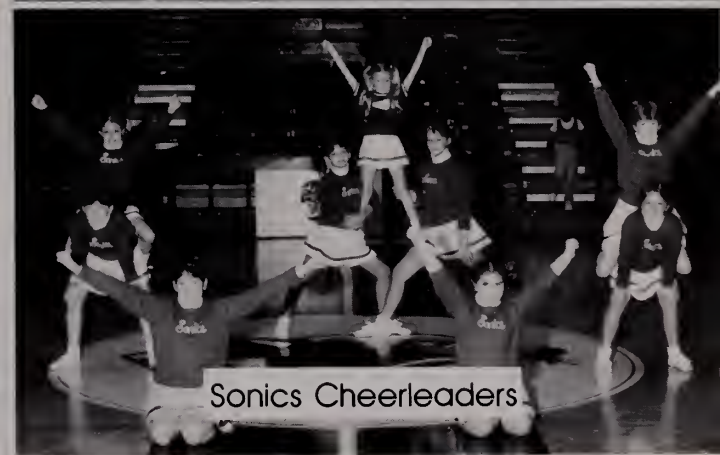

Sonics Cheerleaders

# No Sci-Fi Here!

The Pikeville Elementary Science Fair included many original and exciting projects. Once blue ribbons were distributed, those special students advanced to Morehead for state competition. Fourteen projects were eligible for judging at Morehead. Brian Schindler, a fifth grader, and Elizabeth Ramsey, a third grader, received blue ribbons in the state competition.





## On With The Show

On December 19, the Second Grade participated in a Christmas program given for the entire school. The theme of the play was "A Christmas Extravaganza". Several other shows were produced by various classes. Mrs. Sawyer's Kindergarten class and Mr. Stone's gifted and talented class also performed for their friends.



# JUMP ROPE FOR HEART



Pikeville Elementary and the Pikeville College Physical Education Department co-sponsored the fourth annual "Jump Rope for Heart" on Saturday March 2 in the Pikeville College Gym. The funds from this activity support heart research and education, free blood pressure screenings, and CPR training. Approximately 130 students, second through sixth grade, participated, and over \$8,000 was raised. We're sure that the kids' hard work was greatly appreciated.

# THE SOUND OF MUSIC



The Elementary Band included Fifth Grade beginners and Sixth Grade intermediates. These talented young students practiced with Director Mr. Burke every morning to catch that perfect rhythm. The result of all this grueling practice was a fine Spring Concert on May 16.

# Gifted and Talented

The Elementary School's Gifted and Talented Program, under the supervision of Greg Stone, entered its second year. The students enrolled in the program experienced many fun-filled activities.

The fourth, fifth, and sixth graders went to the King's Island's Winterfest. The students, along with Mr. Stone, tried their luck at ice skating and enjoyed carriage rides in the park.

Other activities included operating the book store, participating in a mock presidential debate, and developing their own newspaper, *The KIDS' CHRONICLE*.

The students, with the help of Sarah Falls George, editor of the News-Express, wrote their own articles and took their own pictures. Needless to say, the paper was a huge success!



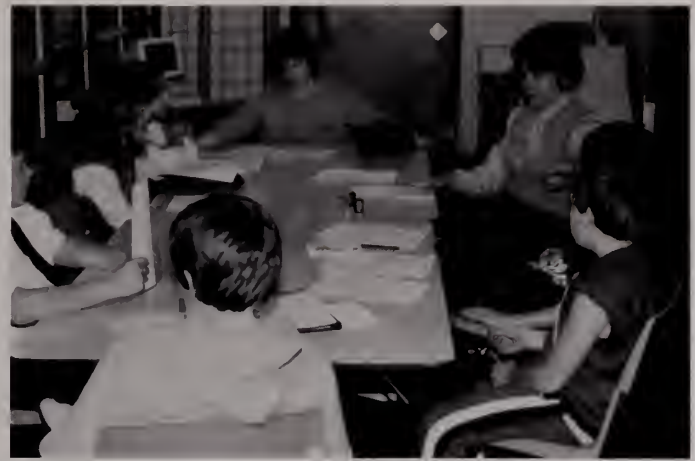

Cindy Combs, Jason Thomas, and Mark Starnes go through "the phases of a melting snowman." (far left) Katie Ratliff and Pam Kowalski enjoy running the bookstore. The Gifted and Talented met with Sarah Falls George to discuss *The KIDS' CHRONICLE*. (far left) The students who participated in the debate are (seated) Chrys Lindstrom, Jon Sanders, and Katie Ratliff. Standing (from left) are Ben Powell, Pat McKenzie, Bill Elliott, Jason Falls, and Pam Kowalski.



The Pikeville Independent School Board includes C.P. Mims, Regald Smith, Marley Newsome, Chairman Alcie Combs, John B. Sanders, and Supt. John Waddell.



Thomas Swartz  
High School Principal



Chester Bailey  
Elementary Principal

Dr. Warren Parker Tiller  
Supervisor/Federal  
Programs Director



James B. Williamson  
Director of Pupil Personnel



Henry J. Clevinger  
Guidance Counselor



Clement Sowards  
Transportation Super-  
visor, Physical Educa-  
tion, and Drivers Edu-  
cation



Ken Trivette  
Athletic Director, World History,  
and Advanced Government

Anita McCoy  
Superintendent's Secretary

Elaine Leisure  
High School Secretary

Loretta Cool  
Elementary Secretary

Donna L. Burgraff  
German I German Activity  
Remedial Reading

Lee Burke  
Beginning, Intermediate Junior  
& Senior Band, Ind Study, Music  
Appr.

Janice Childers  
Remedial Classes

C. Laverne Dye  
Typing I, Bus Law, Intro to Com-  
puters General Bus

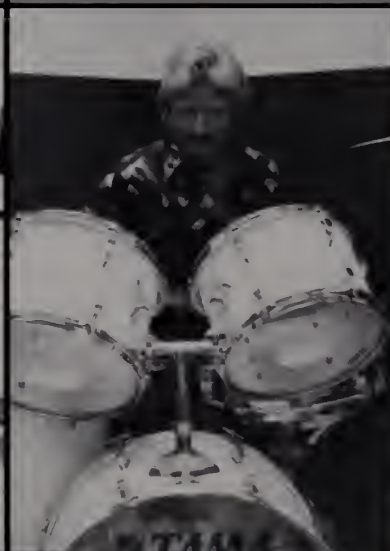

Elizabeth Goff  
Art 1 & 2

Busan Gray  
Spanish II 7th Grade Spanish  
Remedial Reading

Gianna Hamilton  
American & World History

Jane Holton  
Gen Shop Woods Metal &  
Sound Engines

Hilary Howard  
Health & Physical Education  
Coach

Aimee Keene  
English III Academic Coach

Jackie Kim  
Chemistry 1 & 2 Physics

Trish Puffy  
Biology, Anatomy & Physiology  
Biology, Advanced Biology

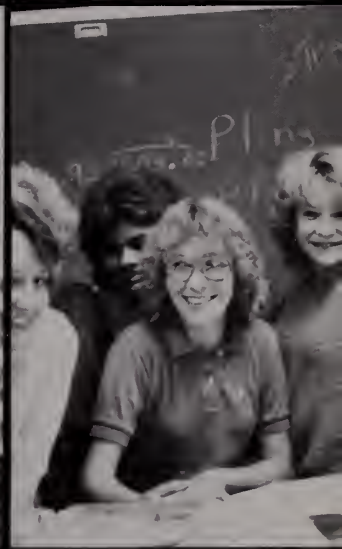

Debbie Robinson  
Special Education

Woodrow W. Runyan, Jr.  
World Geography, Advanced  
Government, International Relations

Madena Salibe  
English IV, Speech & Drama, Psychology

Dolie Straker  
Earth, Physical & General  
Science

Rosemary Iwartz  
Shorthand, Typing 1 & 2  
General Business



Layne Tackett  
English I



Linda Titus  
Home Ec., Adult Living, Special-  
ized Courses



Kathy Wagner  
Algebra 1 & 2

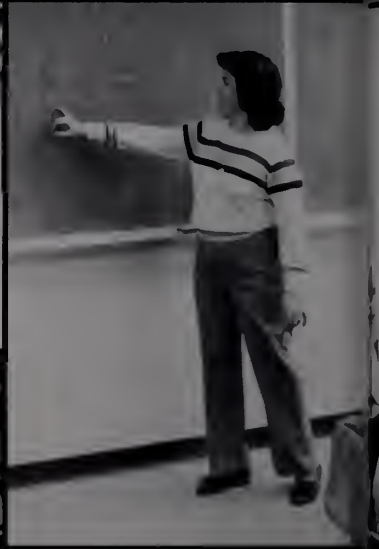

Tracy Wagner  
Pre-Algebra, Geometry, Ad-  
vanced Math

Howard Water  
Health & Physical Education  
Coach

Sylvia Wittett  
Typing I, Acct. 1 & 2, Business  
Math, Sec. Office Procedures,  
Business Specialization

Jeanne Wiltonson  
English I, Journalism

Ba Aliafa  
Junior High Science

Memory Hampton  
Junior High Math, Algebra, Prac-  
tical Arts

Carolyn Justice  
Junior High English

Joe Mariani  
Junior High U.S. History

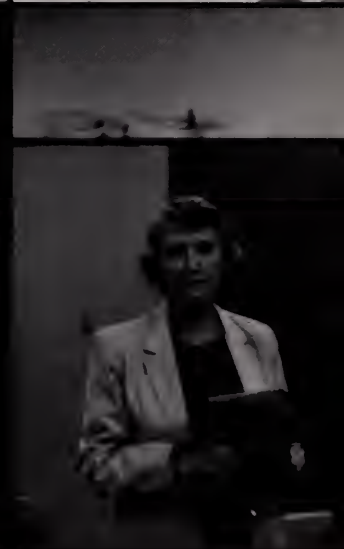
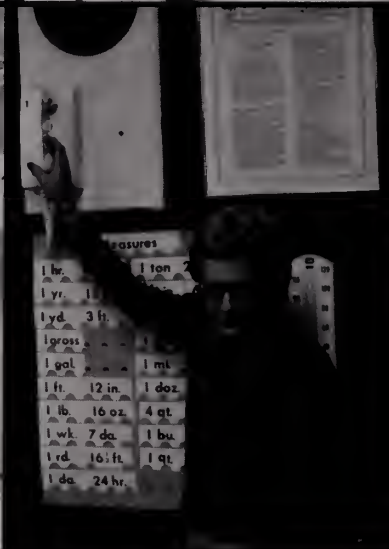
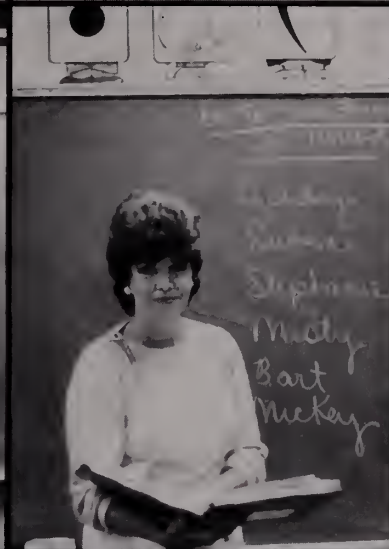
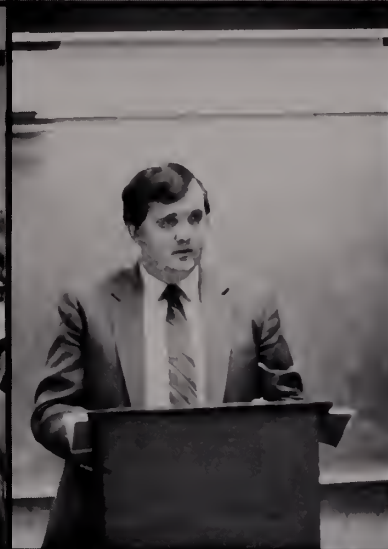

Lorraine Melenkamp  
Junior High Health and Science

Brenda Newsome  
Junior High Chapter 1 Math

Ruth Queen  
Junior High Math

Gene J. Spence  
Junior High Reading and  
Spelling

Phyllis Norman  
Junior High Gifted Program



Jeanne Stone  
Junior High English



Libby Taylor  
Junior High Reading and Spelling

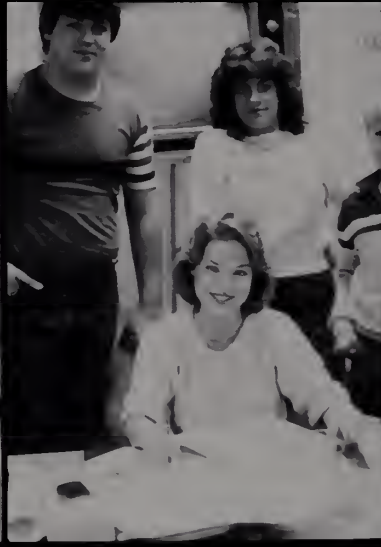

Lady Waters  
Junior High Civics



Libby White  
Math 9 and 10, Basic Computers



Lynna Hasky  
Second Grade



Nancy Carlton  
Organ garden

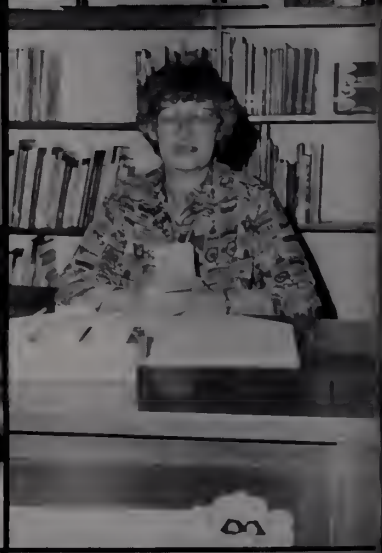

Ann Cary  
Newspaper

James Morgan Chapman  
Fifth Grade



Carole Cook  
Kindergarten-Sixth Grade Art



Lesley Cunningham  
Sixth Grade



Liz Davis  
Reading and Math



Kathy Derkins  
Remedial Title 1 Reading and  
Math



Walter Mae Duncan  
First Grade



Colleen Fletcher  
Third Grade



Judith Hinkle  
Fourth Grade

Tammy Hall  
Fourth Grade

Rose D. Hondker  
Third Grade

Marsha Howard  
Kindergarten

Janet Holson  
K-6 Music

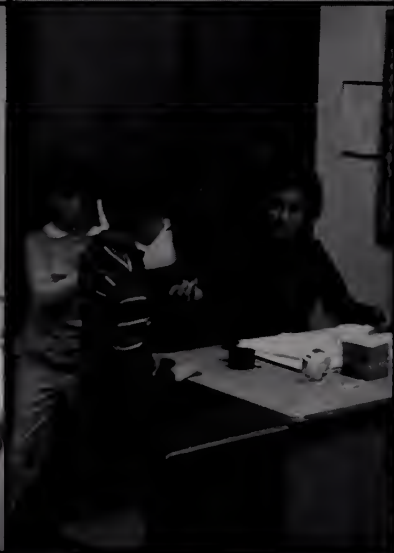

Betty Grace Hullman  
Fifth Grade

Betty Carol He  
1-6 Learning Disabilities

Amy Johnson  
Fourth Grade

Gerald Nelson  
Sixth Grade

Kathleen Justice  
Third Grade

Marilyn Kowalski  
Fifth Grade

Dee Leatherman  
Sixth Grade

Debra Ann Lutz  
Third Grade

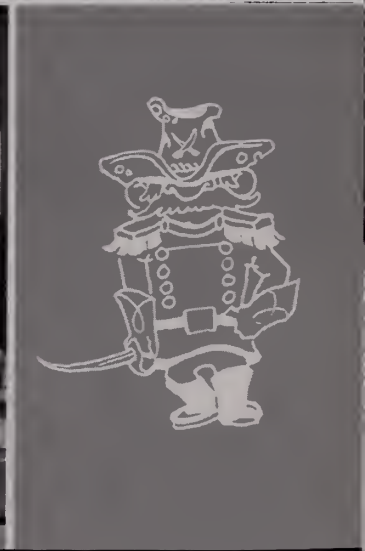
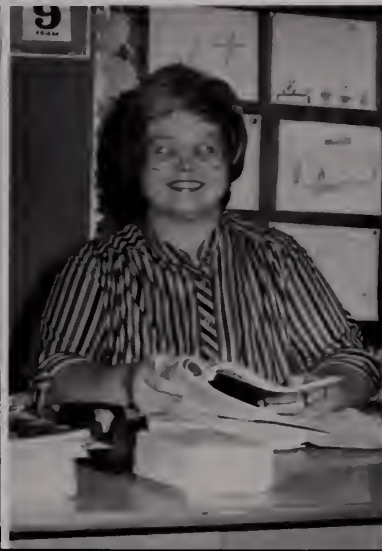
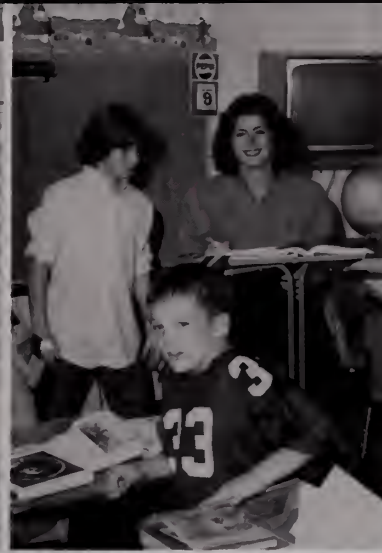

Evelyn May  
First Grade

Donna Mavor  
Kindergarten

Beverly Mingo  
Second Grade

Margaret Owens  
K-6 Physical Ed.

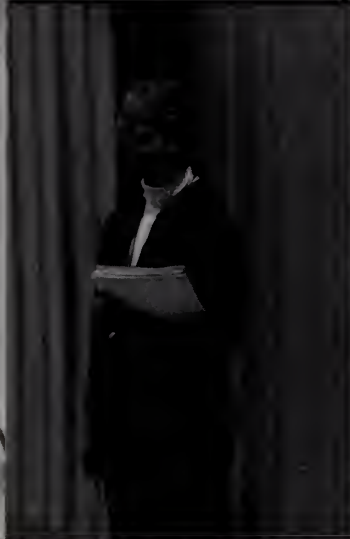

Jane Pruitt  
Sixth Grade



Brenda Salyer  
Kindergarten



Ruth Scott  
First Grade



Mural Silvers  
Third Grade



Bonnie Smith  
Fourth Grade



Patty P. Smith  
Kindergarten



Greg Stone  
2-6 Gifted and Talented

Vicki Tackett  
Fifth Grade



Marti Templeman  
First Grade



Jennifer Waddell  
Second Grade



Jerry Waddell  
First Grade



Debbie Wallen  
1-6 Reading/Spelling



Geneva Ward  
Second Grade

Lillian Smith came to work for PHS on October 25, 1947. She is the head cook and the longest employed non-certified member of the PHS staff. She enjoys supervising all of the meals, but baking is her specialty. She gets along great with the kitchen staff and the kids love her. We hope she has many additional years at PHS.

Patricia Green  
Lunchroom Director

Rose Glenn  
High School Lunchroom  
Co-ordinator



HIGH SCHOOL HIGH SCHOOL HIGH SCHOOL HIGH SCHOOL



High School Cooks Augustine McPeek, Dixie Vick, Elizabeth Howell, Faye Boggs, Lillian Smith, Girdale Cole, Peggy Boggs, and Ruth Allen



High School Maintenance Workers Keene Slone, Wayne Ray, Justine Rogers, and Aderene Thacker

Lola Lockhart  
Elementary Lunchroom Co-ordinator



Elementary Maintenance Workers  
Janita Harman and Dennis Stiltner



ELEMENTARY ELEMENTARY ELEMENTARY ELEMENTARY ELEMENTARY



Elementary Cooks Polly Goff, Emma Ray, Mildred Coleman, Karen Maynard, Linda Branham, Ruby Ann Coleman, Delphia McKinney, and Connie Bentley

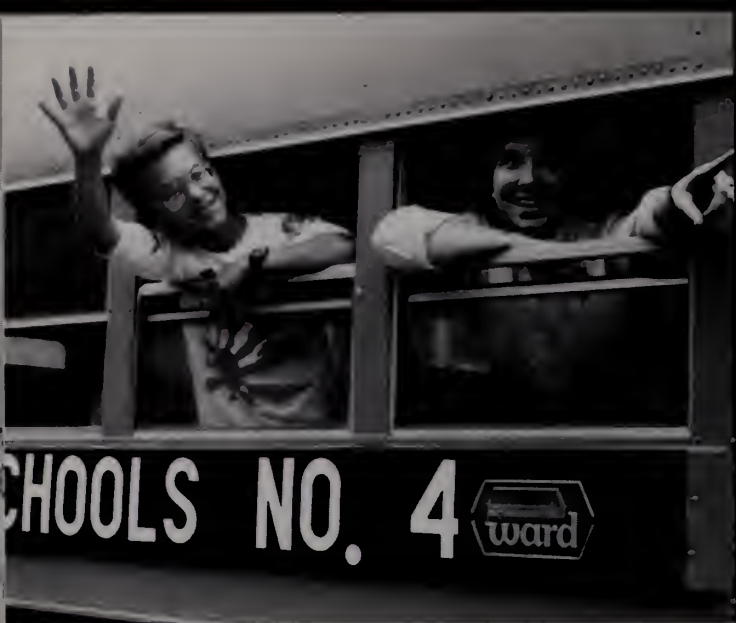

"Look, Steve, our fans await," exclaims Heather Nall.

**compliments of  
FRANK NALL,  
Atty.**



**SMART SHOP  
and  
JUNIOR  
HUT  
SHOP**

329 Main St.  
and  
317 Second St.  
Phone — 437-4037  
437-1337  
Benny R. Brewer

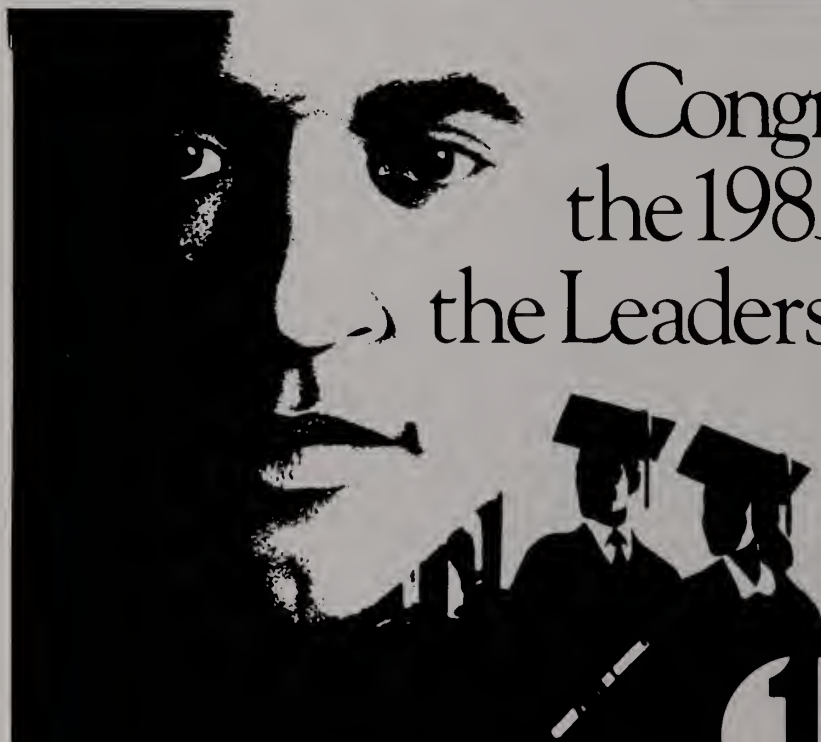

**Congratulations to  
the 1985 Graduates...  
the Leaders of Tomorrow.**



**The First  
National Bank  
of Pikeville** Member FDIC

Eight Convenient Locations To Serve You!



**COLLINS  
LUMBER  
CO.  
631-1837  
Zebulon**

**Clayton**  
**HOMES**  
*"We Build Dreams"*

**HAROLD, KY.  
478-9246**

compliments  
of

**JUSTICE SHOE  
STORE  
317 SECOND ST.  
PIKEVILLE, KY. 41501**

men's, ladies', and  
children's shoes



The Pikeville Chapter of S.O.D.S. and Sodettes enjoy their first annual convention at the mini-park, where else?

# **BLAIR FURNITURE**

Stanville,  
Ky.  
478-2720

Jack & Bridget  
Blair  
Owners

# **PAT'S BEAUTY SALON**

Precision haircuts  
for both men & women  
Owner: Pat Hall  
Mgr: Sherry Wright

With best compliments  
from

Ramanarao  
V.  
Mettu M.D.  
&  
Jyothi  
Mettu M.D.

# **Prudential- Bache**

## **Regald B. Smith**

**Account Executive  
Prudential-Bache  
Securities, Inc.**

**134 Dixie Building  
S. Mayo Trail  
Pikeville, Ky. 41501**

**(606) 432-1428  
Ky. Toll-free  
1-800-422-1071**

**Michael A.  
Passidomo  
M.D., P.S.C.**

Mayo Professional Park  
534-536 South Mayo Tr.  
Suite 302 3rd floor  
Pikeville  
432-0329



***Thacker  
Transmissions***

Rt. 1 Box 731  
Pikeville

**Marley & Jimmy's  
Palace Barber Shop**

109 Division St.  
Pikeville

437-9383 or  
432-4711

***Johnson's***

328 2nd St.  
437-6500

"Fine Apparel  
for Men,  
Women, & Children."



*Walter P. Walters  
Agency Incorporated*

*306 Main Street  
P.O. Box 951  
Pikeville, Kentucky  
437-7361*



REYNOLDS  
PRODUCE  
MARKET, INC.

"Spend Your Dollar  
Where They Have  
More Cents."

Wholesale and Retail  
Pikeville, Kentucky  
Phone 437-7821

Clifford and Bonnie  
Reynolds — owners



**JUST ANNS  
FLOWERS  
437-6027  
CHLOE' UNIFORMS**

*Come in*  
WE'RE

*Hefner's*

106 Caroline Ave.  
Pikeville, Kentucky  
437-4608



**WATSON'S**

MAIN ST. — PIKEVILLE  
WEDDINGTON PLAZA — PIKEVILLE

**FOOD KING**



MAIN ST. — PIKEVILLE  
WEDDINGTON PLAZA — PIKEVILLE

Employees of the month,  
Gina and Christian Coleman  
are excellent examples of  
dedicated workers.

**FOOD KING MARKET  
UPPER CHLOE  
PIKEVILLE, KY.  
PHONE — 432-8766**

*DRS. ALTMAN  
PIGG  
and  
McGUIRE*

Your wait is over.  
MTV: Music Television is on your  
cable system, 24 hours a day —  
with our special hook-up. MTV brings you video  
music from the top artists. Live concerts. Rock  
movies. Music news, reviews and interviews.  
Weekend specials. Contests. Prizes. And it's all  
brought to you  
by our V.J.'s  
(that's Video  
Jocks). If you  
want MTV

call  
© 1983 WASEC



**111½ Caroline Ave.  
Pikeville, Kentucky  
41501**

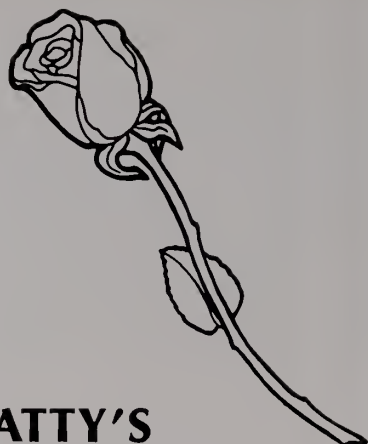

**PATTY'S  
GREEN  
FLORIST**

443 By-Pass  
Road

437-4700  
and  
437-4449

**TRI-STATE  
FURNITURE CO.**

P.O. Box 471  
Pikeville, Ky. 41501

437-4894  
437-6259

Walter R. Wells  
Owner & Operator

**BAKER  
STEEL**

**PIPE, BEAMS,  
AND BRIDGE STEEL  
PHONE  
432-8933**

**Serv-Kwik**

106 Scott Ave.  
437-4955

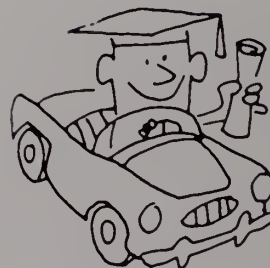

**Self-Service  
Gas and  
Full Line of Groceries  
Open 7 days a week**

***Derossett  
Insurance  
Agency  
Inc.***

David DeRossett  
Insurance Agent  
P.O. Box 2115 — Pikeville  
office: 432-0003  
home: 437-6579

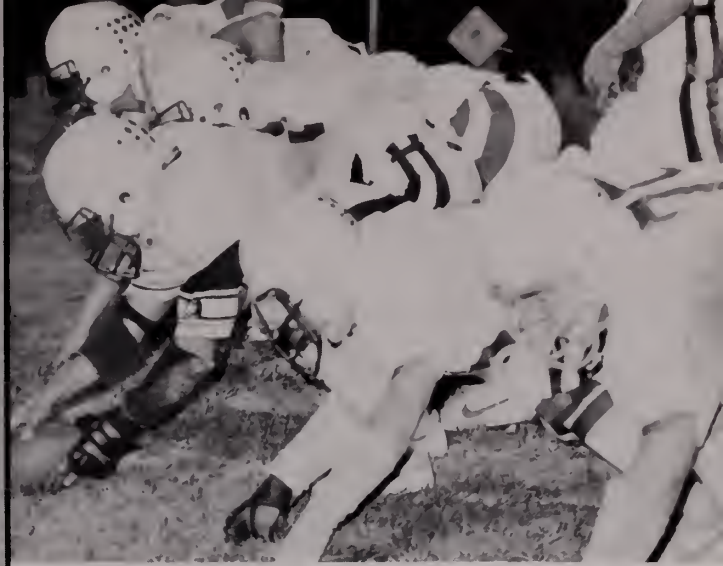

The Panthers take a stance on the Victory Express.

**Compliments of  
Dr.  
Mulliken**

**Foxx  
Pools  
of  
Pikeville**

**Congratulations  
Seniors!**



**South  
Mayo  
Drug**

Mayo Professional  
Park  
432-0018  
Mon.-Fri. 9:00-7:00

# THE CITIZENS BANK

*Banking Made Easy*

P.O. Box 852  
Pikeville, Ky.  
Phone  
606-437-4165  
Member FDIC



## JOSEPH W. JUSTICE ATTORNEY AT LAW

BUSY BEE  
SEPTIC SYSTEMS LTD.



143 Burning Fork Rd.  
Pikeville, Ky. 41501  
BRUCE FRANCISCO — owner

# C & R

OFFICE SUPPLY  
314 2nd Street  
Pikeville, Ky. 41501  
Phone  
437-6262

*"Everything for the office  
but the secretary."*



# DAWAHARES

2nd Street Pikeville  
 Southside Mall, Goody, Ky.  
 Whitesburg Hazard  
 Corbin Neon  
 Lexington  
 — Gardenside — Fayette Mall  
 — Lexington Mall  
 Louisville  
 The Mall  
 Florence Mall  
 &  
 Memphis, Tenn.

A KENTUCKY TRADITION  
 SINCE 1909

## PRICE'S PIC PAC

South Mayo Trail  
 Pikeville, Ky.

Phone  
 432-8867

"With Our Quality  
 & Prices You Are  
 the Winner"



# CHRISMAN INSURANCE AGENCY, INC.

General Insurance  
 333 Main Street  
 Box 591  
 Pikeville, Kentucky, 41501  
 Phone  
 606-437-4086  
 Over 45 Years of Experience  
 and Service

Future contractors, Brooke and Megan Collier, design their palace at the beach.



## T-D SPORTING GOODS CO.

David Collier, owner  
 108 Pike Street  
 P.O. Box 837  
 Pikeville, Kentucky, 41501  
 Phone — 432-2153

# WPKK

1240 AM STEREO

Feel The Spirit  
of  
Pikeville

# WDHR

STEREO 92



*Justice Funeral Home, Inc.*

Perry A. Justice

Founder

Gary K. Justice

President

Richard P. Justice

Vice-President

Ph. 437-7353

# VISION CENTER

Town and Country  
Shopping Center  
Pikeville

432-5962

Glasses and  
Contact Lenses



Central Ave.  
Pikeville, Ky. 41501  
Ph. 437-7381

## GOFF'S TAX SERVICE



CLYDE  
AND  
LUVETTA  
GOFF



Steven and Adam Wilson deviously look over their shoulder as their teacher falls to her destiny.

**Pikeville Optical Co.  
Pikeville Medical Bldg.  
P.O. Box 3279**

Compliments  
of



**Pikeville**

## **Nell's Market Garden Village**

437-4719

For  
Quality  
Service!

## **Blackburn Landscaping**

Ph. 478-9242  
or  
437-9709  
Box 2741 — Pikeville

Complete Landscaping  
Services



## **The Windmill Family Restaurant**

Sunday-Thursday  
5:30 a.m.-10:00 p.m.  
Friday-Saturday  
5:30 a.m.-11:00 p.m.

Enjoy Home  
Cooked Meals  
Everyday



East Kentucky Monument 478-9637

**No Skill =  
No Future**



**Kentucky  
Junior College  
call now 432-5477**

**Buck Stove Corp.  
of  
Pikeville**

124 Hibbard Street  
437-4917

We have wood  
and coal burning  
stoves



Your Complete  
Floorcovering Store  
Expert Installation  
437-7657



**Francis, Francis & Trivette, Inc.**  
General Insurance since 1911



P.O. Box 592  
N. Mayo Trail  
Big Sandy Bldg.

B. Cunningham  
R. Branham  
Managing Agents

**JUSTICE SUPPLY INC.**

Located at East Shelbiana  
7 miles south of  
Pikeville on 460

Offering a complete line  
of furniture & hardware

Cornelius A. Justice  
President

Shelby Valley Branch  
Collins, KY.  
Alan Justice, Asst. Mgr.



Suman computes his plan to take over Pikeville High School.

## **Drs. Malempati and Family**

**THE  
BOWLING AGENCY  
REAL ESTATE AND  
INSURANCE**

432-1494

We'll work harder  
for you!

Don Bowling  
Broker



**BEST  
WISHES  
FOR THE  
FUTURE.**

**DRS. JOHN R.  
PHILLIPS AND  
EDWARD F.  
TIPTON**

**UNITED HAIRLINES**

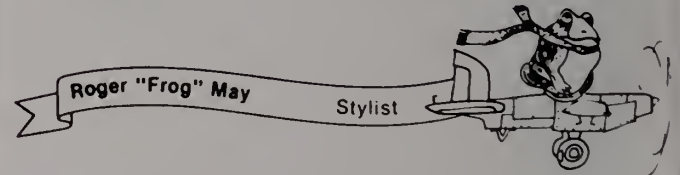

404 Main St.  
432-0037 or 432-0038  
Mon.-Fri.

10:00 a.m.-8:00 p.m.  
Appointments & Walk-ins Accepted  
Manicures, Make-up,  
and Electrolysis



STANDARD  
LABORATORY

Coal, Soil, & Water  
Analysis  
Daily Sampling &  
Pick up in Ky., W.V., & Va.

432-0113

Compliments  
of

**Manosh**  
**Hongvises, M.D.**



PRICE M. MAGER INC.  
**Decorating** **Centers**

**Excellence**  
**In Interior Design**

**Complete**  
**Interiors**

**432-2038**  
WEDDINGTON PLAZA - PIKEVILLE

**789-8533**  
2ND ST PAINTSVILLE



"Yes, Alisha, it *is* a  
jungle out there!"

**LONNIE AND**  
**BARBARA TACKETT**

# JIFFY LAUNDRY & DRY CLEANING

South Mayo Trail  
Pikeville, Ky. 41501  
Phone  
437-4158



Tammy and Roger May escape the pressure of school by taking a well-deserved break.

## CITATION COAL CO.

452 Town Mtn. Rd.  
Pikeville, Ky.  
Phone  
437-4091



**POWELL  
Theatre  
Corporation**

**Weddington Theatre**

# BETSY LAYNE AUTO PARTS INC.

Heavy duty Truck Parts  
Domestic & Foreign Car Parts  
Jim, Ricky, and Danny Slusher  
Hayes Complex  
P.O. Box 9  
Betsy Lane, Ky. 41605  
Phone: 478-9495 or 478-9993

compliments  
of  
Dr. Richard Green

## J.W. CALL & SON Funeral Directors

Pikeville, Ky.  
Bradford Hall  
Pike County Coroner

April Roberts proudly displays her work.





Candidates for the "Tom Cruise Look-a-like Contest" are Tammy, Susan, Timmy, Jamie, and JoAnn.

## ELLIOT COMPANY

Box 3035  
Pikeville, Ky.

# RANDY CLARK and LARRY WEBSTER

---

---

## BLUE & GRAY SERVICE

South Mayo Trail  
Pikeville

---

---

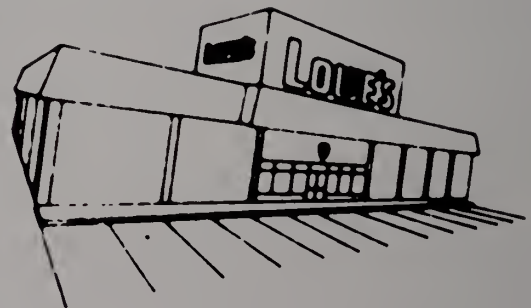

## LOWE'S of Pikeville

654 South Mayo Trail  
Bus. Phone: 606-432-4133

PROTECTION  
YOU NEED—  
WHEN YOU  
NEED IT.



**Flat Top  
INSURANCE AGENCY**

P. O. Box 439 • Bluefield, WV 24701  
(304)327-3421

- Grundy, VA (703)935-2486
- Wise, VA (703)328-8828
- St. Clairsville, OHIO (614)695-1596
- Lexington, KY (606)255-0881
- Pearisburg, VA (703)921-1198
- Charleston, WV (304)345-8490
- Pikeville, KY (606)432-2109
- Knoxville, TN (615)693-6791

**GIOVANNI'S  
PIZZA**

Caroline  
Avenue

Phone  
432-0026

*PREMIERE  
VIDEO*

*Video-Tapes  
One of the largest selections  
in the area*

*Join our Movie Club  
VHS & BETA*

*"We're gonna show you  
a good time!"*

*Movie-Sales & Rentals  
432-3438*

*108 Grace Ave., Pikeville, Ky.*



PHS cheerleader Trina Reed poses cheerfully, not knowing that her hands have disappeared.



## MAGIC MART

North Mayo Trail  
432-5398



## COMMONWEALTH *Life Insurance Company*

"I want to be your  
Agent — Auto, Life, Home,  
Health, and Retirement."

Ph. 432-5555  
P.O. Box 711  
333 Second Street  
Pikeville, Ky.  
41501

## LONG JOHN SILVER'S

Seafood Shoppes  
North & South  
Mayo Trail



## CONTINENTAL INTERIORS, INC.

Box 2103, 622 By-Pass  
Pikeville  
432-2205

Furniture  
Custom Draperies  
Spreads and  
Picture Framing

*McDonald's  
& You™*



North Mayo Trail  
Pikeville

## CONGRATULATIONS GRADUATES!



You've completed the course, and now you're ready to go on to greater things.

Whether it is the pursuit of higher education, the beginning of a new job, or marriage to that special someone, you can count on us for help with all your financial needs.

We invite you to come in and talk with one of our bank officers or account representatives. We'll be glad to show you ways to meet your future financial objectives.



**Pikeville  
National**

**The Bank Where Challenges  
Become Opportunities**

Member FDIC

# CASE MINING CO.



*Todd Case —  
Superstar*



KERN'S  
Heating  
and  
Cooling

Raccoon,  
Ky.  
432-5786

Lloyd Kelly  
Stratton

Rt. 3, Box 402  
Behind Long  
John Silver's  
N. Mayo Trail  
Pikeville  
phone  
432-0475

S  
T  
R  
A  
T  
T  
O  
N

● PHOTOGRAPHY

**Justice  
Quality Foods**

Meta & Regina  
Perry & Gerry  
Justice  
owners



**Best Wishes from  
Coalfield Development**

**JOHNSON  
MOTOR  
SALES**

Old U.S. 23 North  
Pikeville

**One Stop  
Full  
Service**

24 hours a day  
8 Carwashes —  
Gas — Doughnuts —  
Groceries  
Old U.S. 23 North  
437-7040

**RCA**

**WILLIAMSON BROS.  
ELECTRONICS**

1000 Cline St. — Box 247

437-7157

Television — Stereos — C.B. &  
Electronic Equipment — Games —  
Computers — Video Recorders &  
Discs — Movie Club — Scanners

**Compliments of**

**Avtar K.  
Kukreja, M.D.  
and R.S. (Paul)  
Kukreja, M.D.**

PROFESSIONAL  
PHARMACY AND  
CAMERA SHOP

Professional Associates  
Building  
Pikeville  
Phone 432-0196  
William McCoy, Jr.  
Registered Pharmacist

Ken Kinder, King of the Rock Concert followers, shows off one of his prized T-shirts.



**THACKER CABLE**

**SHIVEL  
DRUG  
STORE,  
INC.**

The



**Drug Store**

Caroline Avenue  
Pikeville, Ky.

**JUSTICE  
WHOLESALE  
ENTERPRISES**

Phyllis, Ky.  
Phone 835-2864

Owners:  
Plennie Justice  
Gerald Justice

*DAIRY  
CHEER*

HOME OF THE  
SMASHBURGER

215 South Mayo Trail  
Pikeville, KY 41501

Phone  
432-5222



Phone 432-5222

## **KID'S STUFF**

215 South Mayo Trail  
Pikeville, KY 41501

**Be Heads Up — Not Head First**

**SEAT BELTS  
MAY  
SAVE YOUR  
LIFE**

CAI  
CONSTRUCTION  
ASSOCIATES  
INC.

General Contractors  
Commercial & Residential  
P.O. Box 2498  
Island Creek Rd.  
Pikeville, Kentucky, 41501  
Phone — 432-4108  
D. Blake Robinson, Pres.



PIKEVILLE  
DRUG CO.

321 Main St.  
Pikeville, Ky. 41501  
Phone  
437-9669



SEARS  
Town & Country  
Shopping Center



LIFE &  
CASUALTY  
INSURANCE

North Mayo Trail  
Pikeville, Ky. 41501  
Phone: 432-0155

# SERVISTAR

## HUFFMAN SUPPLY CO.

South Mayo Trail  
Pikeville  
ph. 432-1431

"In the  
hardware business  
for 25 years."

## CHILDERS AND VENTERS, INC.

Pontiac  
Cadillac  
BMW  
Isuzu Trucks  
ph. 437-4005  
Pikeville

"We  
Sell  
Excitement!"

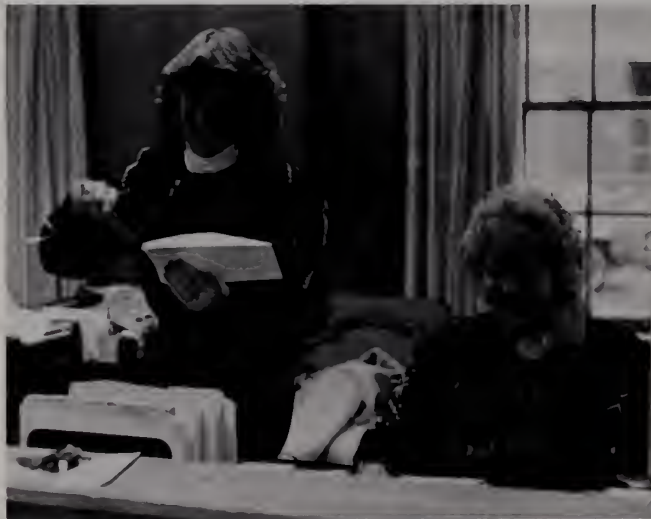

Tune in tomorrow to see if Kelly & Sarah survive life in an office.

## BALLOU CLAIMS SERVICE, INC.

## COMMONWEALTH LIFE INSURANCE CO.

P.O. Box 711 — Pikeville  
office: 432-5555  
home: 432-5251

Auto — Life — Home —  
Health — Pensions

Ronnie Justice  
Agent



# Call your own time-out.

Some of the best moments in any sport take place right where you're sitting. Because where you're sitting can be a great place to cool the action.

Just grab a hold of a sizzling hot dog, spread the mustard thick, and drown your thirst with an ice-cold Pepsi. Nothing makes food taste better and good times last longer than Pepsi-Cola. And Pepsi is just as close to where you're sitting as the refreshment stand.

Go ahead. Right now is a great time to call your own time-out...and call for plenty of great-tasting Pepsi-Cola.



**EKB** EAST KENTUCKY  
BEVERAGE CO., INC.



LARRY KEENE'S USED  
CAR CO., INC.

LARRY KEENE'S MOBILE  
HOMES, INC.



HOBBS

315 Main St.  
Pikeville, Ky. 41501  
Phone  
437-4842

Store Hours  
Monday-Saturday 9 am-5 pm

MONTGOMERY  
WARD

South Mayo Trail  
Pikeville, Ky. 41501  
Phone 432-1444



Alex Belcher rests after a strenuous  
workout in gym class.

Emily W. Belcher  
Interior Designer

# THE BIG SANDY INSURANCE AGENCY

General Insurance

432-0031  
P.O. Box 3249  
Pikeville, Ky. 41501

285-3295  
P.O. Drawer B  
Martin, Ky. 41649



## PIKEVILLE JEWELERS

Center for Gold Lance  
Class Rings  
Second Street Pikeville



## The LOG CABIN Restaurant

Williamson Road  
Pikeville, Ky. 41501

Photo  
Pro

Weddington  
Plaza  
Pikeville

437-6811

Myers Optometry  
Contact Lenses — 437-7587



Compliments of  
Dr. & Mrs. Myers & Adam  
Good Luck  
Panthers!!

Front end alignment — Appt. only



P.O. Box 162 — Pikeville  
U.S. 23 N. Tollage Crk.

432-5571

The JCPenney



Catalog  
Sales  
Center

Shop  
by  
Phone  
432-0684

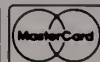
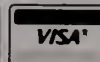

CHARGE IT.

# NORTON FLORAL

427 Main Street  
Pikeville, Ky. 41501  
437-4047  
Flowers  
For  
Every  
Occasion



**Murphy's MART**  
The "Good Sense" Place To Shop!

**"Thank You  
for Shopping  
Murphy's Mart."**

U.S. 23 North  
Weddington Plaza  
Pikeville

## PINSON FARM & INDUSTRIAL SUPPLY

Box 453 — Pikeville, Ky. 41501 — Ph. 437-6019 or 432-5983  
U.S. 119 East from Pikeville  
4 Miles to Zebulon  
Turn up Coon Creek — 1 mile on right

Horses for Sale & Breeding

Feed — Hay — Rock Salt — Treated lumber — Utility Poles —  
Steel gates — Western wear — Boots — Belts — Buckles —  
Saddles — Tack — Fencing — Rock — Grass seed — Lime —  
Verterinary Supplies — Horse Trailers — Sand — Drain Pipe



**"Drive A Little — Save A Lot!"**

Compliments of  
Finer Foods



Senior Richard Justice



Mark, Tina, Randall, Regina, and Benji, all dedicated Velocity employees, patrol the parking area for run-away shopping carts.



## VELOCITY

8 A.M. - 11 P.M.  
Open 7 days a week.

## Family Drug Center

- Mon.-Sat. 9-9, Sun. 1-6
- Full service
- Friendly service
- Fair prices every day
- Full line drug store
- Convalescent aids
- Computerized records
- Drive-thru window
- Ambassador Greeting Cards
- Whitman Chocolates

Phone 432-5588  
196 Town Mtn. Road  
Pikeville

"We offer the 6 or 60 — 10%  
discount program."

**Betsy Layne**

**Dairy Bar**

**and**

**Helena Coal Company**



*Jerry Kanney,  
C.P.A.  
and staff*



A smiling Cara and Cade Cinnamond look unusually happy. Could they be *enjoying* school?

# ECONOMY DRUG

**Town & Country  
Shopping Center  
Pikeville, Ky. 41501**

# EXECUTIVE PRINTING

College St.  
Pikeville, Ky.

the  
Progressive  
Development  
Group

david r.sullivan  
designer

pikeville, kentucky



**BEST  
WESTERN**

COMPLIMENTS  
OF  
DR. MARY L.  
WISS

FAMILY  
FEDERAL  
SAVINGS &  
LOAN  
ASSOCIATION

2nd Street  
Pikeville, Ky.  
Offices in  
Paintsville  
Inez  
Salyersville

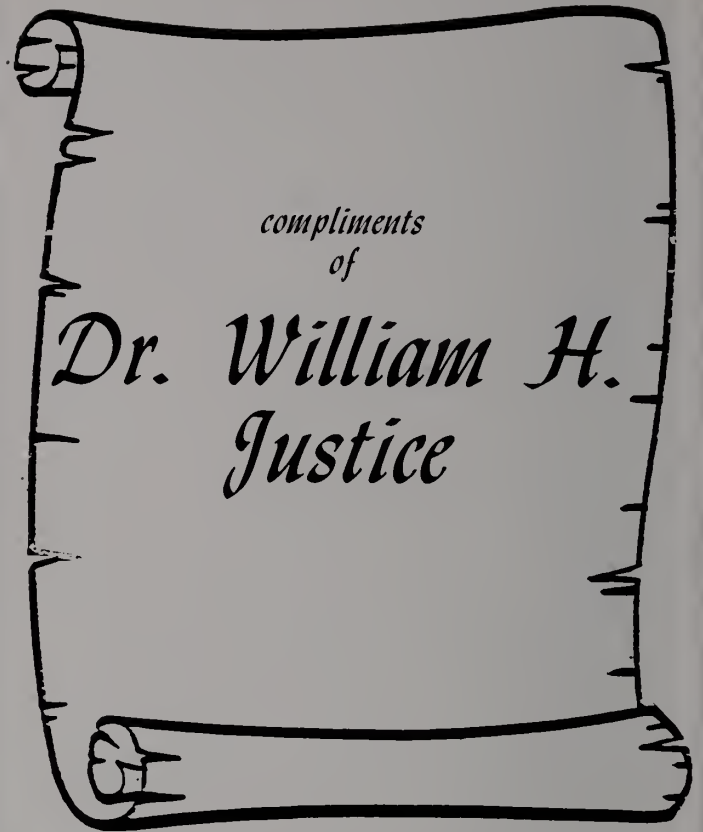

**First Baptist Youth Group**

# COAL MAC, INC.

## P.O. Box 3428 Pikeville, Ky.

432-0171



Prescription  
Specialists

### PIKEVILLE MEDICAL PHARMACY

Pikeville Medical Bldg.  
Pikeville, Ky.  
Phone 437-7384

Melanie Smith puts the finishing touches on a report for class.



compliments  
of  
Mr. and Mrs. Bruce A. Levy

# ***ROGERS PETROLEUM SERVICE, INC.***



**U.S. 23 N. Tollage Creek  
Pikeville, Ky.  
432-1421**

# JOE COLEMAN TRUCKING

119 Broad Bottom Rd.  
Phone 437-4194

*"Let's  
Roll 'em  
Joe  
Coleman."*



KENTUCKY OIL AND  
REFINING COMPANY  
Betsy Layne, Ky.

Madison



Chad



*compliments of*

P.A. Helvey  
Construction  
432-4962

# STATION ALPHA PIZZA

*is  
"Out of this world."*

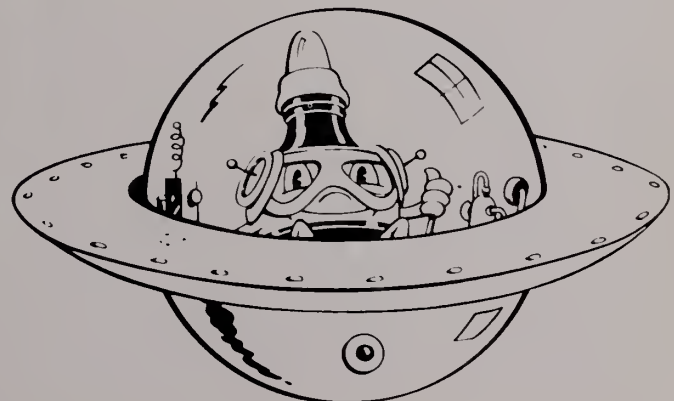



After school Amy Greer, Chris Johnson, and Robert Bailey are ready for a healthy snack.

Compliments Of

WARD'S HEALTH FOOD

**Best Wishes  
From  
Dr.  
Steven  
Harrison**



Jack V. Blanton  
Ph. 437-7703

Featuring  
Zenith Aids

*Associates  
Optical and  
Hearing Aid*

*Professional Assoc.  
P.O. Box 2878  
Pikeville, Ky. 41501*



Promotes  
World  
Understanding



Mrs. Jeannie Stone, Trina Reed, and Melissa Brown proudly display their ribbons.

COMPLIMENTS OF  
Noah Adkins Furniture



Make It  
A  
Jerry's Day



John Friend and Kim Justice are caught taking a leisurely stroll.

COMPLIMENTS OF  
*Superior Fuels*

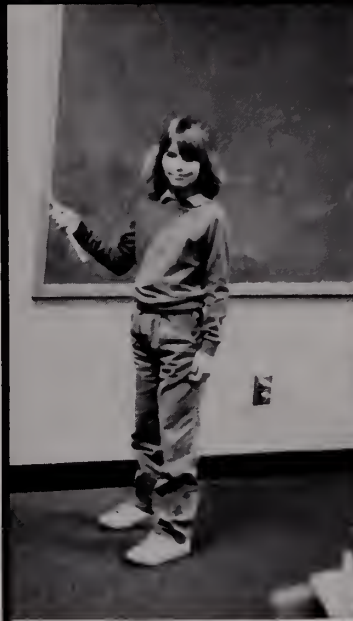

Heather  
and  
Phil



COMPLIMENTS  
OF  
Dr. McCoy



# Pauley Building Center Inc.

Good Luck Seniors

P.O. Box 2588  
South Mayo Trail  
Pikeville, Ky. 41501  
Ph. (606) 437-6286

## Linton L. Justice Insurance AGQ

Box 2825  
Pikeville, Ky. 41501  
Phone: 432-5362



Tracy

Compliments of



Kelly



Kristi

## Love Security



**ROSANNA  
AND  
ROBERT**

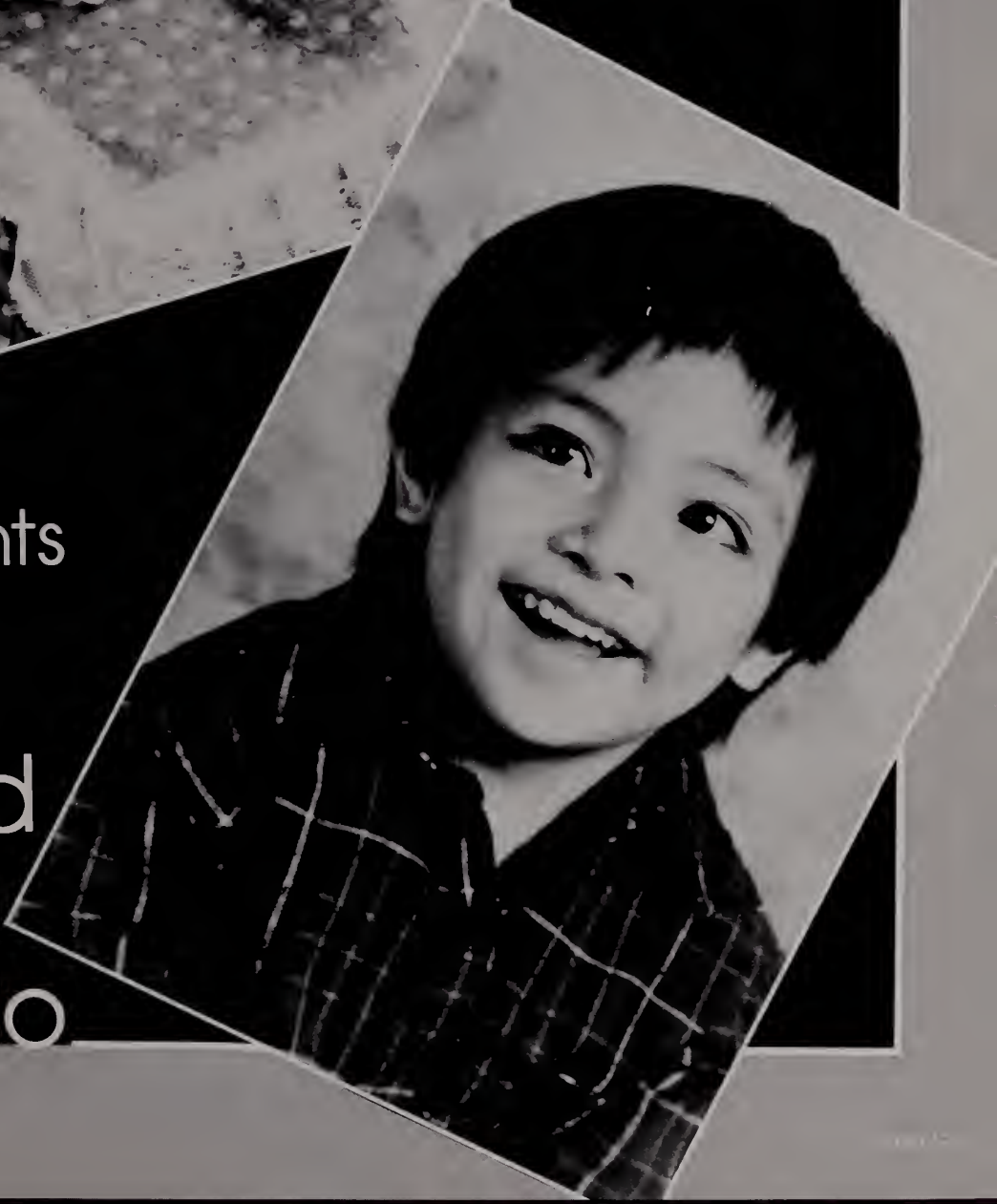

Compliments  
of

Mr. and  
Mrs.  
Gene So

# PANTHER STAFF TELLS IT LIKE IT WAS



Stop! Hold that thought! (left) This was the year that we thought would never end. And yet, here we are — some in tears, some with smiles, but all relieved that the task of putting together the 1984-85 PANTHER has been completed. Under the guidance of two hard working editors, Tammy May and Misty Rowe, this year will truly be remembered "IN THE SPOTLIGHT". (below) An always optimistic staff included (front row)

Kelly Ballou — Assistant Editor  
Jennifer Rogers — Activities  
Susan Jean Justice — Elementary  
Allon Bailey — Sports  
Tina Justice — Elementary  
Rebecca Susan Justice — Elementary  
Tina Wagner — Assistant Editor  
(2nd row)  
Lisa Tackett — Artist and Activities  
Dawn Justice — Faculty  
Diana Williamson — Junior High  
Trina Reed — Organizations  
Sarah Childers — Junior High  
(standing)  
Nanette F. Hamilton — General Manager  
Gina Coleman — Organizations  
Misty Rowe — Editor  
Tammy May — Editor





*As we reflect over this past year, we concluded that despite the changes thrust upon the student body and the yearbook staff, the feeling of the individuals in our class has remained steady and bonded. Together we have withstood the trials and obstacles that go hand-in-hand with the tedious task of constructing a yearbook. Through this work, we have grown closer; where once we were only individuals, we are now unit. There is now an appreciation within all of us for the values of patience, helpfulness, and understanding which are needed to create a yearbook. Jeanne Williamson, our advisor, has worked diligently with us, teaching us the importance of these values. We would like to express our special thanks to her, because without her, this yearbook would not be as special. Thanks also go to members of the faculty and students who made our job a little easier. Our extra appreciation to Josten's representative Tom Brush and Olan Mills photographer Jack Tester, who were always there when we needed them.*

*We hope you will enjoy our special interpretation of PHS and its population. The lights and camera are focused on YOU.*

*Tammy May, Editor  
Misty Rowe, Editor*

Autographe

Autographe

Autographe

Autographes

Autographe

Autographa

Autographe

Autographe



