

1931

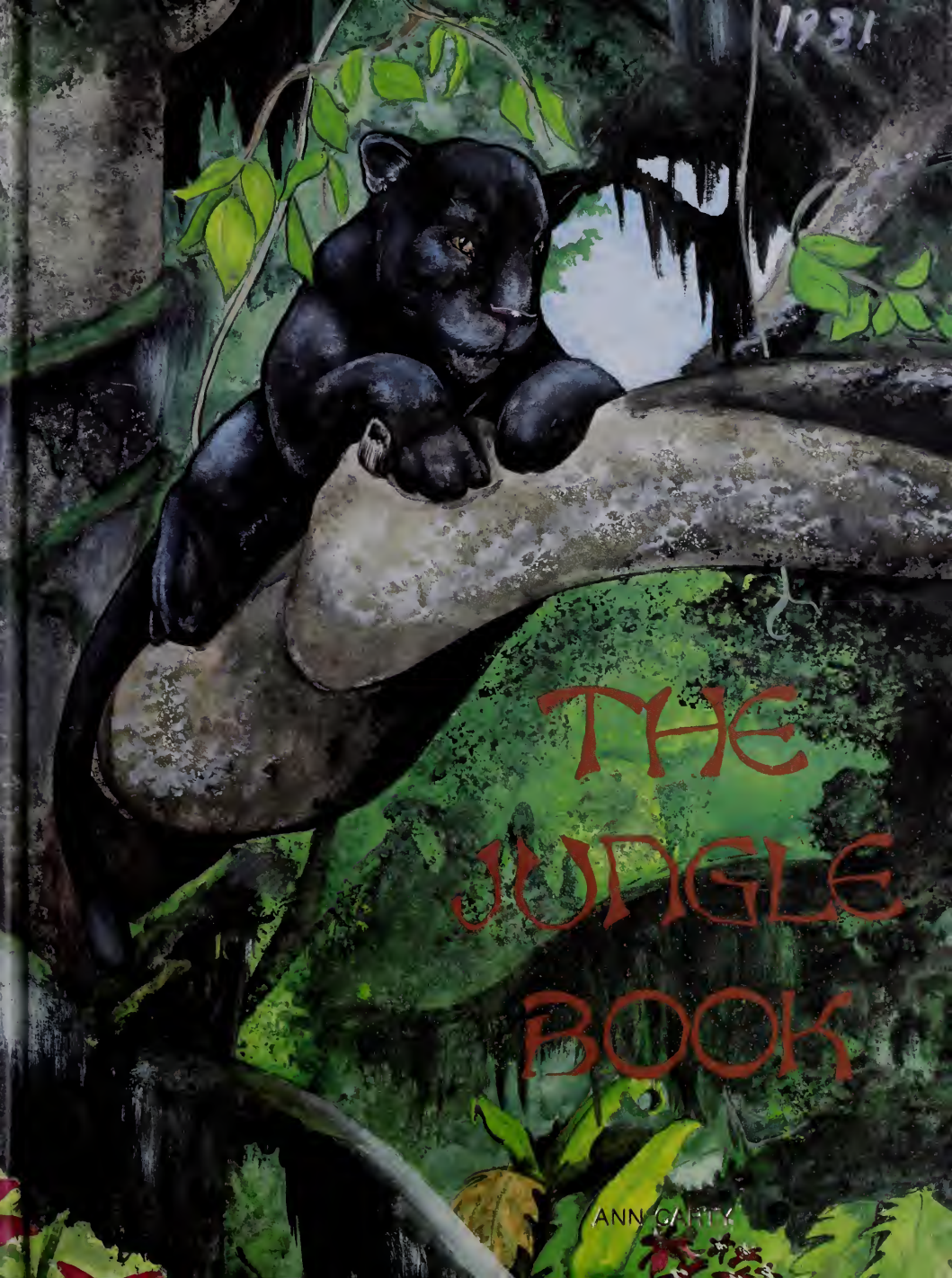

THE JUNGLE BOOK

ANN CARTY

Donated to the
MAROON AND WHITE ROOM
by

Lynn E. CARTY



THE JUNGLE BOOK



Pikeville High School
North Mayo Trail
Pikeville, Kentucky
Volume XXXX

Julie Billips-Editor

Jeanne W. Ratliff-Adviser

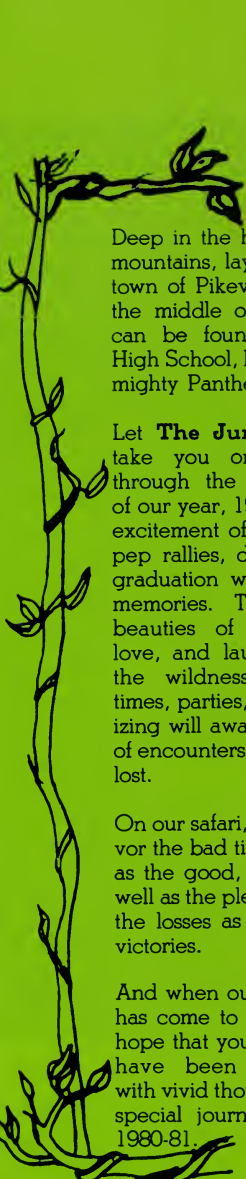

Deep in the heart of the mountains, lays the small town of Pikeville, and in the middle of this town can be found Pikeville High School, home of the mighty Panthers.

Let **The Jungle Book** take you on a safari through the adventures of our year, 1980-81. The excitement of ballgames, pep rallies, dances, and graduation will stir your memories. The natural beauties of friendship, love, and laughter, and the wildness of good times, parties, and socializing will awaken images of encounters never to be lost.

On our safari, you can savor the bad times, as well as the good, the pain as well as the pleasures, and the losses as well as the victories.

And when our excursion has come to an end, we hope that your memories have been stimulated with vivid thoughts of that special journey through 1980-81.





This Is Panther Country,
Enter At Your Own Risk!

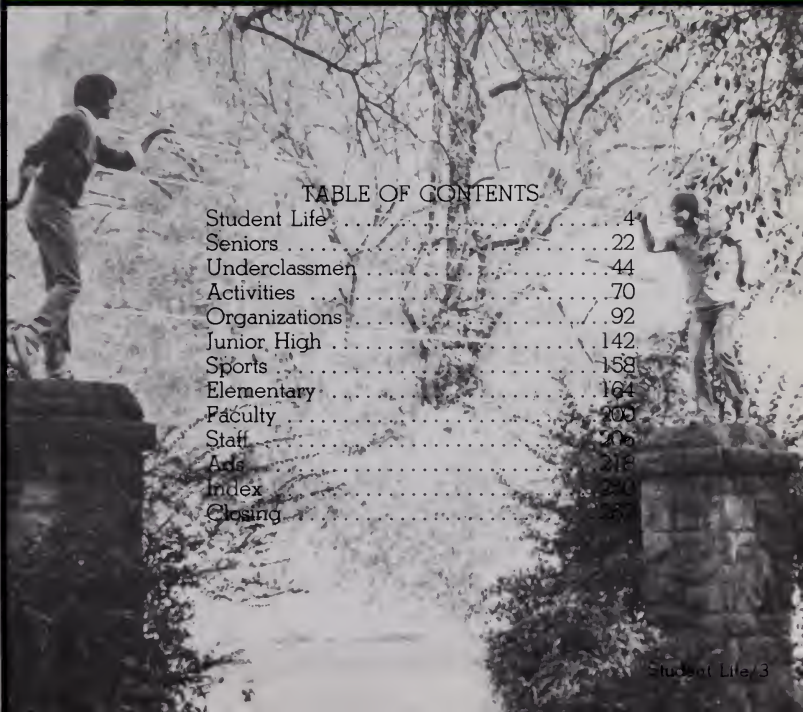

TABLE OF CONTENTS

Student Life	4
Seniors	22
Underclassmen	44
Activities	70
Organizations	92
Junior High	142
Sports	158
Elementary	164
Faculty	205
Staff	206
Ads	218
Index	240
Closing	257

Welcome To The



A familiar sight to many of those returning from a "wild" day at the Breaks is the slightly blurred sign "Welcome to Kentucky"



(top) Kathy Lambert • Kayette Beauty Groom, Hades • spins around Kayette's admirer... but Jennifer Fritts does it best. It's all about the fun and games in much above! Obviously, capturing a Florida tan is not what our Christy May and Lisa Gannon miss.

WORD

WORLD

(far left)
Bryan
Gibson
Key Club
punk
rocker
face: the
worst part
of the
initiation,
the eggs!
(below
left) Mark
Littrell and
Tina
Emersen
kick the
habit!
(below
right) Bob
Shurtleff
scoots
through
the pep
rally with
a little
help from
Keith
Thacker.

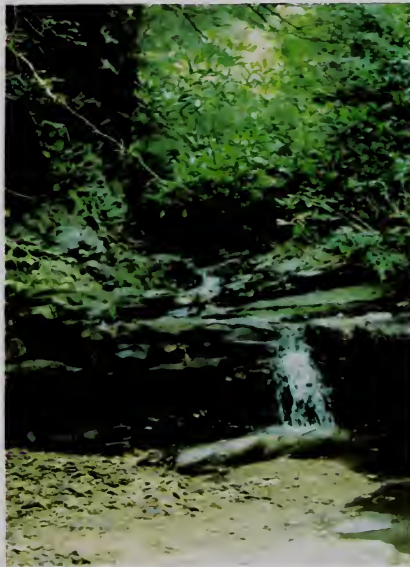

Student Life/5

Forget it, Leigh Ann, Vidal Sassoon, you ain't! Run before it's too late, Donna.

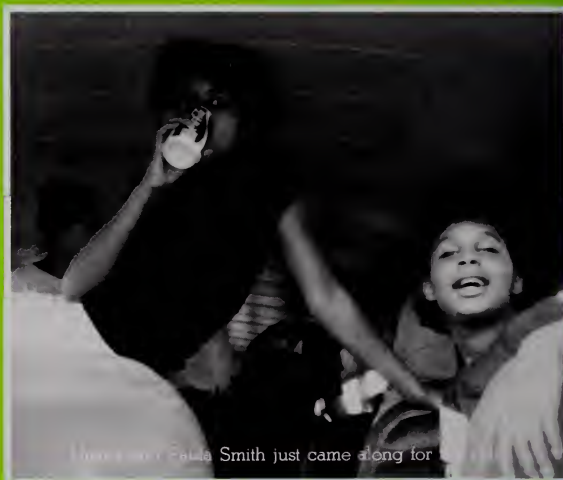

Can you believe all the smiles on the faces of Joey Justice, Kenny Honaker, Mark Littrell, and Bob Shurtleff, after only 2½ hours of practice?





And
After



After a hard day of cheerleading practice, Billie Branham catches a few Z's.

Seniors Keith Thacker, John McDonald, and Roger Caudill slow it down during the first game of the season, Henry Clay.

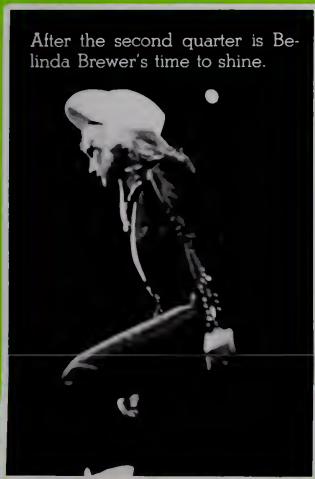

After the second quarter is Belinda Brewer's time to shine.





Doing What



8/Student Life





Comes Naturally



Unique and exciting specimens of just about everything can be found in our own territory if one knows where to hunt. Search the skies of Homecoming day and you may likely see a paratrooper. Or look for fun and it's no farther than the art room with Lara Keene and Clyde Childers (middle left). A trendy face may be found in town with tree spirit Leigh Ann Patone (left). If it's a smile you're looking for, it won't be found on the face of Abby Sallie (above) however you're guaranteed to share a few laughs along with Jennifer Swartz, of the little white rat.

WHAT'S AROUND PIKEVILLE TOWN

Andrew Joyce (right) puts a little English on the ball-and we don't mean verbs! (below) Don't believe a word Kathy! (below right) Get that innocent look off your face Tommy, the life guard is yelling at you!





Everyone has his own way of showing what he does best. The surroundings around Pikeville play a big part in our everyday lives.

There are different times and places for everything. The weekdays are usually set with school affairs, but "Watch out," because the weekends are planned ahead of time.

Saturday mornings are good times to catch students at the bowling alley, either playing pool, pinball, or just knocking down a few pins. Then . . . at night, the town comes "alive." Everyone picks up his date and heads for Mr. Gatti's. These are the best times, because they are spent with "friends!"



Theresa Goss (left) tries to give John Williamson a few tips, or is it the other way around, Theresa? Kathy Linton (above) tries a few SUBTLE moves on the pin ball machine. Oops! Tilt!



Enjoying a wild, crazy and muddy day of the breaks are Bob Bates and David Stilly (right), Leigh Ann Palone, Susan Lockhart, and Allison Shurtleff (above center) prepare to make the best of the last days of summer and the school's new pool.

Clyde Childers and Steve "Newt" Newome (far right) sport the latest in fashion: shorts, t-shirts, and football helmets! Meanwhile, Coach Allara (bottom left) admires Coach Ritz's figure every "little" inch. Julie Justice (below) gets a laugh out of Donna Bailey's "trip art."





It's A Wild And Crazy Life



It's A Jungle



In Here



Sometimes school, with all its pressures and pain, rules and responsibilities, can begin to feel like an indoor jungle, so that our only thought becomes escaping when that 3:00 bell rings. Hilde Dahlin and Andy Justice (far left) discover that time flies when your having fun-even if it means laughing at Andy's curls. Our cameras captured Chad Jackson and Melody Gilliam in the middle of a slick move during English class. Juanita Kendrick (middle left) goes "ape" over school spirit. She's willing to share it, however, with Miss Godsey. Sabra Rutherford and Letita Jones (below) get a little

mischievous at a pep rally, but from the look on the unsuspecting face of Bob Shurtleff, you can tell that he really doesn't mind. Look out! The Journalism class is on the prowl again. Feeling a little "caged in" are Tina Emerson, Mark Littrell, Teresa Goss, Mary Lynne Linton, Patty Keene, Nancy Stanley, Greg Allen, Teresa Thacker, and Sharon Compton.



Mr. Gatti's



NITE LIFE





At times, the night life in Pikeville was anything but rousing. Ballgames were practically the only form of recreation to be found during the week. Weekends were a little more entertaining, with movies, games, and occasional dances and parties being held. Usually, however, the most lively place any Friday or Saturday night was Mr. Gatti's, where people could always be found eating inside or partying outside until midnight when Mr. Gatti's would close, signaling the end of another night for most of us. It's a typical Friday night at Mr. Gatti's (top) for Steve Prater, Steve Burchett, Mary Lynne Linton and Nicole Ramsey and a likely pose for Tina Emerson and Mark Littrell. At the next table, Steve Carlson and Mark and Chrs Skeens (left) stay out of trouble long enough to devour a pizza. (below) Donna Burchett catches up on her sleep after one of those rare exciting, yet exhausting, weekends.

ALL WORK AND NO PLAY?



All work and no play? Of course not. Pam Hays (far left) "decently" enjoys her job at the Main Day Shop. As for Mary Lynn Jordan (left), Dawnham's motto has well, having found on the other side of a bar. Is Patty Keesom (center) really watching those kids or is she just making the sign? Mike Fiedell's dad, owner of Mays Trail Tire, finally loosens the room for the "son" on Mike's last summer vacation. A real "lover" himself, David Horner (bottom) steps into the world of baubles, bangles, and bows to help at Helmi's jewelry.



A quiet word, the gentle touch of a hand, or the look of solemn determination on the face of a winner-these are expressions as splendid as nature itself. These wonderful moments are frozen here for us to enjoy and recall throughout the years.

After a long, grueling practice, the football team pauses to give thanks and pray for guidance. Rax's Roast Beef provides a change of scene for Edwina Smith, Paquette Thompson, Tammy Hobbs, and Ursula Smith as they stop for a bite to eat prior to a band contest. Mrs. Goff doesn't let an awful lot get by her in the hallway outside the art room-does she Steve? Lisa Justice exemplifies the pride found in the entire rifle squad during a recent performance

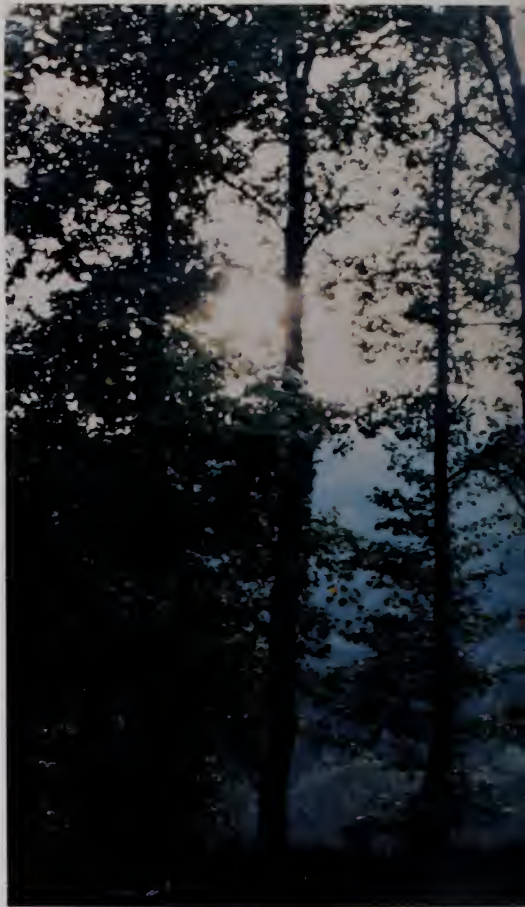

It's A Natural



SENIORS



THIS
SCHOOL
WOULD BE
NOTHING
WITHOUT ME.



Mark Bailey



Francis Smith Beach



Julie Billips

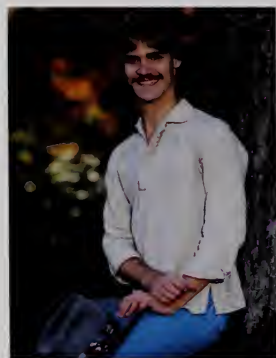

Allen Black



Phil Blackburn



Jimmy Branham



Linda Branham



Sherri Branham



Donna Burchett



Steve Burchett



Connie Butcher



Todd Butler



Roger Dale Caudill



Chuck Chaffins



Kristina Charles



Clyde Childers



Johnny Cole



Lisa Coleman



Vicki Coleman



Hilde Dahlin



Tina Emerson



Pam Forsyth



Sheila Hall



Dana Hamilton



Darlene Hamilton



Marsha Hamilton



John Hays



David Hefner



Kenny Honaker



Sonia Honaker



Vince Howell



Billie B. Justice



Eddie Justice



Joey Justice



T.L. Kays



Donald Keathley



Lara Keene



Donell Kent



Glenda Kent

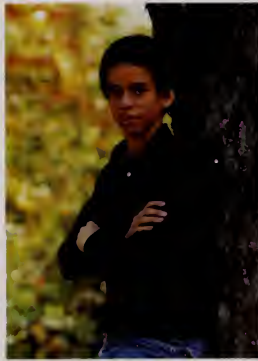

Chris Layne



Jackie Leedy



Jeff Leisure

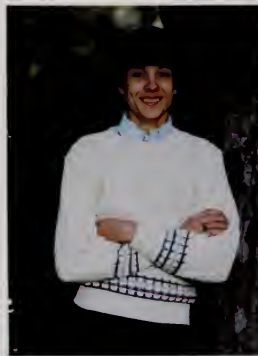

James Lemaster



Mary Lynne Linton



Mike Little



Mark Littrell



Susan Lockhart



Melody May



John McDonald



Steve Newsome



Jane Owens



Leigh Ann Owens



Steve Prater



Linda Ramsey



Nicole Ramsey



Peggy Rasnick



Donna Ratliff



Jr. Ray



Jeff Rowe



Charles Russell



Bob Shurtfeff



Sandra Slone



Tom Smith



Tammy Sparks



Danny Stamper



Mike Tackett



Keith Thacker



Randy Thacker



Eric Thomas



Sherri Thompson



Ray Vanover



Robert Venters



Beth Ward



Leslie Watson



Thomas Webb



Shirley West



Dennis Williams



Leslie Williams



Doug Yates



Carol Opitz

Mr. and Miss Pike High



Julie Billips and Steve Prater

Most all around Most all around

Most likely to succeed Most likely

Most likely to succeed Most likely to succeed Most likely to succeed



Beth Warf
John Hays

Most all around Most all around Most all around Most likely to succeed Most likely to succeed



Susan Lockhart

Most likely to succeed Most likely to succeed Most likely to succeed

Most all around Most all around Most all around

SUPERLATIVES, SUPERLATIVES, SUPERLATIVES

Best dressed Best dressed Best dressed

Best dressed Best dressed Best dressed Best dressed Best dressed



Leslie Williams, Steve Pr...

Wittiest Wittiest Wittiest Wittiest Wittiest Wittiest Wittiest Wittiest Wittiest Wittiest

Wittiest Wittiest Wittiest

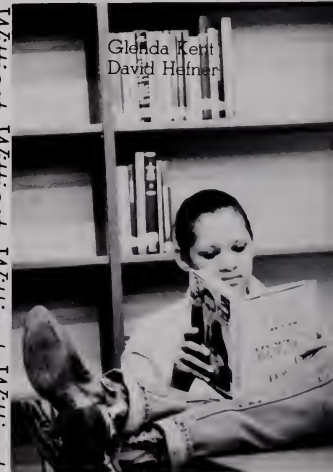

Glenda Kent
David Hefner

Best dressed Best dressed Best dressed

Wittiest Wittiest Wittiest

ound Most all around Mos Friendliest Friendliest Friendliest



Bob Shurtleff

Friendliest Friendliest Friendliest Fri
t all Most all around Most all around



Julie Billips, Steve Burchett

Friendliest Friendliest Friendliest Fri

nd Most all around Most all endliest Friendliest Friendliest Frie

ACTIVES, SUPERLATIVES, SUPERLATIVES, SUPERLATIVES, SUPERLATIVES

Wittiest Wittiest Wit Most athletic Most athletic Most athletic



Wittiest Wittiest Witt

Most athletic Most athletic Most
Wittiest Wittiest Wittiest Witt



Susan
Lockhart,
Bob
Shurtleff

Most athletic Most athletic Most

athletic Most athletic Most athletic Most

I WANT TO BE ME

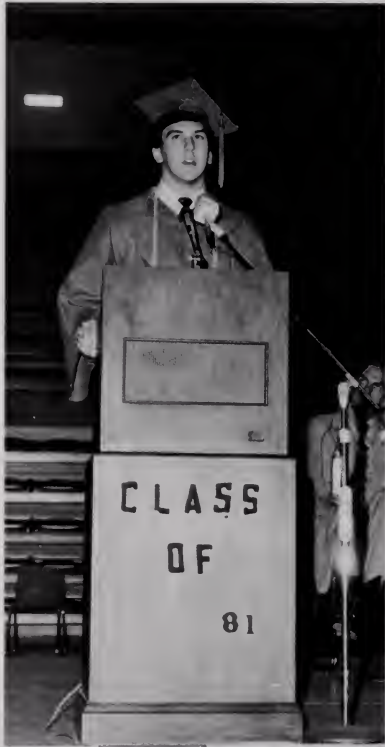

"You are a child of the universe, no less than the trees and the stars, you have a right to be here. And whether or not it is clear to you, no doubt the universe is unfolding as it should."

Desiderata





The 1980-81 Senior class boasted many honors and scholarships among its 83 members. Thus on May 24 this group proudly moved their tassels, closing one era of their lives and moving anxiously into another.

Valedictorian Beth Warf (left center) and Salutatorian John Hays (far left) charged the class with timely messages. The class chose to conduct its own proceedings with John McDonald delivering an oratory, Tina Emerson a responsive reading, Leslie Williams the invocation, and Mark Littrell the benediction.

The graduates presented a gift and an honorary diploma to Hilde Dahlin, a Norwegian exchange student, who spent the entire year at PHS.





SENIORS . . .

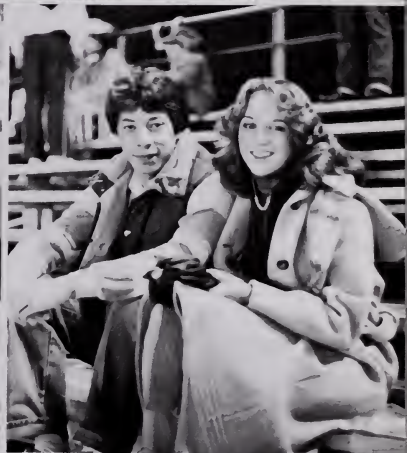

... FROM BEGINNING-
TO END''

Senior Directory

Beverly Jo Akers

Johnny Anderson

Mark A. Bailey

Juliana Billips-Pep Cl. 1,2,3, 4 (Treas. 4); Sp. & Dra. 3, 4 (Pres.); Band 1, 2; Fl. Squad 1, 2; Yrbk. 2, 3, 4 (Ed.); Key Cl. Swthrt. 3, 4; Vars. Att. 3; H.C. Qn. 4; Prom Att. 4; Miss Pike High 4; Superl. 4 (Friendliest) Dist. Am. H.S. Stu. 4; Pwd. Puff 3; Journ. Awd. 4; Marguirite McLaughlin Mem. Journ. Awd. 4; Top Ten 4.

Thomas Allen Black

Phillip James Blackburn II-Ftbl. 1, 2, 3, 4; Basbl. 1; Cls. Off. 3 (Treas.) C.H. Att. 4.

Jimmy Dwayne Branham

Linda Gayle Branham

Sherry Kaye Branham

Stephen Arnett Burchett-Band 1, 2, 3; Photo. Cl. 4; Co-Ed-Y 4 (Rep.) Hnr. Soc. 4; Jazz Band 1, 2, 3; Pep Band 1, 2, 3; Christ. Ct. 4; Superl. 4 (Friendliest)

Connie Paige Butcher-TWC. 1, 2; Pep Cl. 1, 2; Keyt. 3, 4; Band 1, 2, 3, 4; Pep Band 1, 2, 3, 4; Marching Band 1, 2, 3, 4; Band Coun. 1, 2; Who's Who Am. H.S. 3, 4; Band Awd. 4.

William Todd Butler

Roger Dale Caudill

Charles Lee Chaffins-Photo.

Cl. 1, 2, 3 (Pres. 2); Hnr. Soc. 2, 3, 4; Stu. Coun. 2; Sp. & Dr. 4; History Bowl 1, 2; Clinch Valley Science Team 3, 4; Science Awd. 4; Eastern Science Team 4.

Kristina Lynne Charles-FHA. 1, 2 (Pres.); Co-Ed-Y 4; Yrbk. 3 (Faculty Ed.).

Clyde Reed Childers-Bsbl. 1, 3, 4; Bsktbl. 1, 3, 4; Ftbl. 1, 4; Trk. 4.

John Cole, Jr.

Lisa Lee Coleman-Band 1;

(Pres.); Sp. & Dr. 4; AFS. Awd. 4; Home Ec. Awd. 4.

Tina Marie Emerson-Sp. & Dr. 4 (Treas.) Yrbk. 4; Pep Cl. 2, 3, 4 (Sgt. At Arms); Dist. Am. H.S. Stu. 4; Vars. Att. 4; Bsbl. Batgirl 3; Key Cl. Swthrt. 3, 4; Beta Cl. 1; Newspaper 2.

Pamela Rene Forsyth-Band 1; Pep Cl. 1.

Tyrone Fabion Habern-Ftbl. 1, 2, 3; Trk 1, 2, 3; Bsktbl. 1; Chor. 4.

Sheila Ann Hall



Senior Class Officers-Billie, John, Mary Lynne, Steve

Fl. Squad 1; Pep Cl. 1, 2, 3; Chor. 3.

Vicki Renee Coleman-Band 1; Co-Ed-Y 1; Pep Cl. 1, 2, 3, 4.

Hilde Dahlin-Pep Cl. 4; Keyt. 4; Photo. Cl. 4; AFS. Cl. 4

Dana Hamilton

Darlene Rhena Hamilton-Pep Cl. 1; Sp. Cl. 2; Keyt. 3; Chor. 4.

Marsha Ann Hamilton-Chor. 4; Pep Cl. 1, 2, 3.

John Wickliff Hays-Sp. & Dr. 4; Hnr. Soc. 2, 3, (V. Pres.) 4 (Pres.); Stu. Coun. 1, 4 (V. Pres.); AFS. 4; Sp. Cl. 1 (V. Pres.) 3; Key Cl. 2, 3, 4 (V. Pres.); Ftbl. 1, 2, 3, 4; All-State Ftbl. 4; Am. History Bowl 2; Dist. Am. H.S. Stu. 1, 2, 3, 4; Most Lik. to Suc. 4; Top Ten 4; Cls. Off. 1 (Pres.); All Around Boy 4; English Awd. 4; Chemistry Awd. 4; Biology Awd. 4; Biology Awd. 4; Math Awd.



Senior sponsor Modena Sallee

4; Salutatorian 4.

David Keith Hefner-Bsktbl. 1, 2, 4 (110% Awd.); Trk. 4; Hnr. Soc. 3, 4; Sp. & Dr. 3, 4; Dist. Am. H.S. Stu. 3; Chor. 3, 4; Stu. Coun. 4; Keyt. Big Bro. 4; Who's Who Am. H.S. Stu. 3; Who's Who Am. H.S. Music 3, 4.

Danny S. Honaker-Bsktbl. 1; Chor. 1; Ftbl. 1; Deca Cl. 1.

Sonia Elizabeth Honaker-Bsktbl. 1, 2, 3, 4; Dist. Am. H.S. Stu. 4; Business Awd. 4.

Vincent Eugene Howell

Billie Branham Justice-Keyt. 1, 2; Pep Cl. 1, 2, 3, 4; Sp. & Dr. 3, 4; Pwd. Puff 3; Key Cl. Swthrt. 2; H.C. Att. 1, 2, 3; Chrlrdr. 1, 2, 3, 4 (Co-Capt.); Cls. Off. 4 (Sec./Treas.).

William Everett Justice-Ftbl. 2, 3, 4; Bsbl. 2, 3, 4; Stu. Coun. 1, 2 (Treas.); Key Cl. 2, 3, 4 (Treas.); Sp. Cl. 2; Dist. Am. H.S. Stu. 3, 4; Hnr. Soc. 2, 3, 4; Biology Awd. 2; Physics Awd. 4; Top Ten 4.

Joseph Wells Justice, Jr.-Fr. Cl. 3 (pres.); Ftbl. 1, 2, 3, 4 (Capt.); Bsbl. 1, 2; Key Cl. 3, 4; Hnr. Soc. 2, 3, 4; Dist. Am. H.S. Stu. 4; Trk. 2, 3; Photo. Cl. 1, 2, 3 (V. Pres.); State Science Fair 2nd Place 2.

Timothy Rowe Justice

Thomas Lisle Kays

Donald Lewis Keathley-Top Ten 4; Biology Awd. 4; Science Awd. 4; Sp. Cl. 1, 2; Hnr. Soc. 3; Dist. Am. H.S. Stu. 3, 4; Biology Awd. 3.

Lara Anne Keene-Pep Cl. 1, 2, 3 (V. Pres.) 4 (Pres.); Cls. Off. 2 (Pres.); Sp & Dr. 4; Keyt. 2, 3 (Treas.) 4 (Sgt. At Arms); C. 2; Who's Who Am. H.s. Stu. 3; Dist. Am. H.S. Stu. 2; H.C. Att. 4; Vars. Att. 1; Swthrt. Att. 2; Prom Ct. 4; Co-Ed-Y 1, 2; Key Cl. Swthrt. 3, 4; Pep Cl. Awd. 4; Pwd. Puff 3; Yrbk. 2; Chor. 3; Band 1, 2; Bsbl. Stats 3, 4; Stu. Coun. 1, 2 (Sec.) 3; Fl. Squad 1, 2, 3 (Co. Capt.) 4

(Capt.)

Donell Allen Kent-Ftbl. 1, 2, 3; Trk. 1, 2; Chor. 2, 4; Bsktbl. 1, 4.

Glenda Sharon Kent-Chor. 1, 2, 3, 4; Bsktbl. 1, 2, 3, 4; Trk. 1, 2; Who's Who Am. Music Stu. 3; Christ. Ct. 4; Chor. Awd. 4.

Jacqueline Leedy-Deca Cl. 3.

Jeffrey William Leisure-Trk. 4 (Mgr.).

James Ernest LeMaster III-Sup. Rating Solo & Ensemble Con. 1, 4; Exc. Rat. 4; Band 1, 2, 3, 4; Pep Band 1, 2, 3, 4; Band Coun. 2, 4; Most Imp. Play. 3; All Co. Band 3; John Phillip Sousa Awd. 4; 3rd Place Pike Co. Science Fair 3; 3rd Place Ky. State Science Fair 3; Hnr. Soc. 2, 3; Dist. Am. H.S. Stu. 3.

Mary Lynne Linton-Chrlrdr. 1, (Co. Capt.) 2, 3, 4 (Co. Capt.); Keyt. 2, 3, 4; Co-Ed-Y 1, 2; Sp. & Dr. 3, 4; Pep Cl. 1, 2, 3, 4; Cls. Off. 4 (Sec.); Yrbk. 3, 4; Pwd. Puff 3; Key Cl. Swthrt. 2, 3; Ways & Means Comm. 4.

Michael Edwin Little

Mark Leslie Littrell-Hnr. Soc. 2, 3, 4; Stu. Coun. 1, 2, 3, 4 (Pres.); Key Cl. 2, 3, 4 (Treas.); Sp. Cl. 1 (Treas.) 2 (V. Pres.); Co-Ed-Y 1, 2; Sp. & Dr. 4; TWC. 1, 2; Trk. 1, 2, 3, 4; Reg. Champ-shot Put 4; EKMC Champ-Shot Put 4; Bsktbl. 1, 2, 3 (Defensive Awd.) 4 (Leadership Awd.); All-Area Off; All-EKMC Off;

All-EKMC Def.; All State Hon. Ment. Off.; All State 1st Team Def.) 4 (Def. Awd.; All Area Def.; All EKMC Def.; All State Hon. Ment. Off.; All State 1st Team Def.; Coach's Sch. All American); Keyt. Big Bro. 2, 3, 4; Cls. Off. 1 (Sgt. At Arms) 3 (Sgt. At Arms); Dist. Am. H.S. Stu. 2, 3, 4; Who's Who Am. H.S. Stu. 2, 3, 4; Who's Who Am. H.S. Ath. 3, 4; C.H. Att. 4; Top Ten 4; Yrbk. 4; Chemistry I Awd. 4; All Around Athlete Awd. 4.

Katrina Susan Lockhart-Bsktbl. 1, 2, 3, 4 (Capt.); Trk. 1, 2, 3, 4; Mng. Ftbl. 2, 3, 4; H.C. Att. 3, 4; Vars. Att. 3; Superl. 4 (Most Ath.; Most All Around); Pep Cl. 1, 2, 3, 4; Hnr. Soc. 2, 3, 4; TWC. 3 (Sec. & Treas.); Stu. Coun. 4; Co-Ed-Y 3; Fr. Cl. 1, 2; Yrbk. 4; Newspaper 4; Dist. Am. H.S. Stu. 2, 3, 4; Sp. & Dr. 4; Cls. Off. 2 (Sgt. At Arms); Chor. 2, 3; Most Ath. Girl 3; Pwd. Puff 3; Trk. Awd. 4; Bsktbl. Awd. 3 (Best Def. Play); Bsktbl. Awd. 4 (Lead Scorer; Best Def. Play.); All Around Ath. 4; Journalism Awd. 4; Bus. Awd. 4; Enoch Grehans Mem. Awd. 4.

Melody May-Pep Cl. 1, 2, 3; Keyt. 2, 3, 4; Fl. Squad 1; Yrbk. 2; Chor. 2, 3.

Jill Elaine Maynard

Jimmy Dean McCoy

John Michael McDonald-Amer. History Bowl 2; Key Cl. 2, 3, 4; Hnr. Soc. 2, 3, 4; Bsktbl. 1; Bsbl. 1, 2, 3, 4;

(Capt.); Ftbl. 1, 2, 3, 4 (Capt.); Trk. 1, 2; Co-Ed-Y 1, 2; Sp. & Dr. 4; Ftbl. 3 (All EKMC 1st Team) 4 (All EKMC 1st team; All State Bsbl. 3 (All EKMC; All Area) 4 (All EKMC; All Area); Top Ten 4; Bus. Awd. 4; Chemistry Awd. 4.

Stephen Todd Newsome

June Carol Qpitz-Pep Cl. 1, 2; Science Cl. 1, 2; Co-Ed-Y 1, 2; Yrbk. 4; Sp. Cl. 1; Hnr. Soc. 1, 2, 3, 4; History Awd. 4.

Jane Granville Owens-Pep Cl. 1, 2; Fr. Cl. 1, 2; Chors. 2, 3; Pwd. Puff 3.

Leigh Ann Owens-Chldr. 1, 2, 3, 4 (Capt.); Pep Cl. 1, 2 (Rep.) 3, 4; WTWC. 2; Christ. Ct. 2; Co-Ed-Y 1, 2; Keyt. 2, 3, 4; Key Cl. Swthrt. 2, 3, 4; Dist. Am H.S. Stu. 3, 4; Vars. Qu. 4; Prom Qu. 4; Chor. 3; Yrbk. 2; Sp. & Dr. 4; Pwd. Puff 3; U.S. Achievement Acd. Chldr. Awd. 4.

Stephen Douglas Prater-Bsktbl. 1, 2, 3 (Capt.) 4 (Capt.); Bsbl. 1, 2, 3 (Capt.) 4 (Capt.); Bsbl. (All EKMC; Out. Pitcher); Key Cl. 2, 3, 4 (Pres.); Big Bro. 2, 3, 4; C.H. King 4; Mr. Pike High 4; Hnr. Soc. 1, 2, 3; Superl. 4 (Best Dressed); Dist. Am. H.S. Stu. 2, 3, 4; Stu. Coun. 1, 2, 3; Co-Ed-Y 1, 2, 3; Top Ten 4.

Linda Fae Ramsey-Home Ec. Awd. 4.

Elizabeth Nicole Ramsey-Pep

Cl. 1, 2, 4; Co-Ed-Y 1, 2; Band 2, 3, 4; Hnr. Soc. 3, 4; Sp. & Dr. 4; Fr. I Awd. 1; Algebra I Awd. 1; Engl. I Awd. 1; Dist. Am. H.S. Stu.; Dist. Am. For. Lang. Stu.; Top Ten 4; Yrbk. 4; Science Cl. 3; SAFE Cl. 2; Fl. Squad



Senior sponsor Elizabeth Goff

2, 3, 4; Eng. Awd. 4; Fr. Awd. 4; Marguinita McLaughlin Mem. Awd. 4.

Peggy Lee Rasnick-Band 1, 2, 3; Field Commander 3; Yrbk. 2, 3 (Asst. Ed.); Dist. Am. H.S. Stu. 2, 3, 4; Pep Cl. 2; Key Cl. Swthrt. 2; Band Coun. 3; Sp. & Dr. 4.

Donna Lynn Ratliff-Chldr. 1, 2, 3, 4 (Capt.); Who's Who Am. H.S. Stu. 1; NCA All Am. Chldr. 4; Pep Cl. 1, 2, 3, 4; TWC. 2; Keyt. 2, 3, 4; Key Cl. Swthrt. 3; Chor. 3; Yrbk. 2; Sp. & Dr. 4; Cls. Off. 1 (Treas.); Christ. Ct. 1; Vars. Ct. 2; H.C. Att. 4; Prom Ct. 4; Who's Who Am. H.S. Stu. 4; Pwd. Puff 3; U.S. Ach. Academy Chldr. Awd. 4.

Ernest Ray. Jr.

Jeffery Clark Rowe-Photo Cl.
1, 2, (Pres.) 3 (V. Pres.) r
(Pres.); Yrbk. 3;
Photographer of Year 3;
TWC 4.

Charles Theodore Russell,
Jr.-Band 1, 2, 3, 4; Band
Coun. 2, 3, 4; Key Cl. 2, 3,
4; Co-Ed-Y 1, 2, (Treas.) 3
(V. Pres.) 4 (Pres.); K.Y.A. 1,
2, 3; KUNA 1, 2, 3,4;
Washington Seminar 4; TWC
1, 2, 3; For. Lang. Cl. 1, 2;
Hnr. Soc. 2, 3, 4; Photo. Cl.
1.



Senior sponsor Joe Mahan

Robert Solon Shurtleff-Hnr.
Soc. 2, 3, 4; TWC 1, 2; Trk.
1, 2, 3 (EKMC Champ) 4
(EKMC Champ); Bsktbl. 1, 2,
3, 4; Bsktbl. (All Cof.); Ftbl.
1, 2, 3, 4; Ftbl. Awd. 3 (All
Area 1st Team; All EKMC
1st Team; All State 1st Team;
Centenary All Am.;
Coaches Sch. Hon. Ment. All

Am.) 4 (All Area 1st Team;
All EKMC 1st Team; All
State 1st Team; Coaches Sch.
Hon. Ment. All Am.); Co-Ed-
Y 1, 2, 3; All Around Ath.;
Superl. 4.

Sandra Lynne Slone-Top Ten
4.

Thomas Jefferson Smith

Tammy Jean Sparks-TWC 4
(Pres.) Co-Ed-Y 3 (Rep.) 4
(Sec.); FHA 1, 2, (V. Pres.) 3
(Pres.) 4 (Sec.); For. Lang.
Cl. 3, 4 (V. Pres.); Hnr. Soc.
2, 3; All Co. Chor. 3; Who's
Who in Music 3; Sp. I Awd.
3; Christ. Ct. 3, 4 (Queen);
Dist. Am. H.S. Stu. 4; TWC
Awd. 4.

Daniel Harrison Stamper, III-
Ftbl. 2, 4; Trk. 1, 2, 3; Bsktbl.
1, 2, 3; Prom Ct. 4; TWC 2;
Keyt. Big Bro. 2, 3.

Michael Keith Tackett-TWC
2; Hnr. Soc. 3, 4; Bsktbl. 2,
3; Keyt. Big Bro. 4; Ftbl. 1,
2, 3, 4; Ftbl. Awd. 3 (All
EKMC) 4 (Hon. Ment.; All
EKMC; Off. Line. Awd.); Trk.
1, 2, 3, 4.

Randal Thacker-Ftbl. 1, 2;
Trk. 1, 2.

Eric Todd Thomas-Ftbl. Mgr.
2; Stats. 2, 3, 4; Bsktbl. Stats.
2, 3, 4; Bsktbl. Stats. 2; Bskbl.
Mgr. 2; Photo. Cl. 1, 2 (V.
Pres.); Co-Ed-Y 2; Stu. Coun.
4.

Sherri Robinson Thompson

Ray Carlton Vanover-Deca 3
(Treas.).

Robert Ray Venters, III-Cls.
Off. 2 (Sgt. At Arms); Btbl. 2;
Hnr. Soc. 2; Ftbl. 3, 4;
Biology Awd. 3, 4; Science
Awd. 4; Top 10% in State
Biology Test at EKU.

Nancy Beth Warf-Stu. Coun.
1, 2, 3; For. Lang. Cl. 2, 3;
Band 1, 2, 3; Band Coun. 1;
All State Symphonic Band. 1;
All State Symphonic Band 2;
Out. Band Mem. 1, 2; Hnr.
Soc. 2, 3, 4; TWC 4; Biology
Awd. 2; Sp. I Awd. 2; Fr. I
Awd. 3; DAR Awd. 4;
Superl. (Most Like. to Suc.);
Woodman of World 4; Eng.
Awd. 4; Math Awd. 4; TWC
Awd. 4; EKU Achievement
Awd. 4; All Around Girl 4;
Valedictorian 4.

Leslie Carol Watson-TWC 1,
2; Keyt. 3; Co-Ed-Y 3; Deca
3.

Thomas Wayne Webb

Shirley Mae West-Deca 2, 3.

Dennis Kieth Williams

Leslie Anne Williams-Band 1,
3, 4; Majorette 1; Fl. Squad
3, 4 (Co. Capt.); Pep Cl. 1,
2, 3 (Sec.) 4 (Sec.); Co-Ed-Y
2; Sp. & Dr. 4; Keyt. Cl. 2, 3,
4 (pres.); Christ. Ct. 4; Key
Cl. Swthrt. 4; Superl. 4 (Best
Dressed); Miss KY Teenager-
State Finalist.

Carl Douglas Yates

UNDERCLASSMEN



J
u
n
i
o
r

J
u
n
g
l
e



Tony Adkins
Vicki Adkins
Ricky Amburgey



Donna Bailey
Karen Bailey
Darrell Bartley



Bob Bates
Kim Benedett
Tanya Blevins





Robin Bradley
David Branham
Keith Brewer

Kim Brewer,
Dana Bridgeman,
Selina Brown

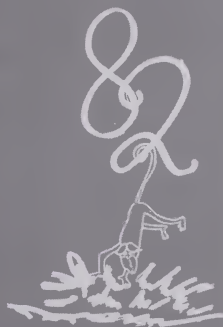

"Permanent" Pam Clark
stimulates Andy "excitable"
Justice's scalp.

Susan Brown
Jeff Call
Amy Carlton



Patty Keene, Pres., led her faithful troops including Joe Stanley — Sgt. of Arms, Mary Jo Ratliff — V.P., Jane Ann Salyers — Sgt. of Arms, and Pam Williams — Sec./Treas.



Jeff Castle
Valerie Cauley
Hal Chaffins

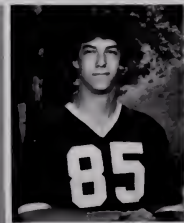



Pam Clark
Clorana Coleman
Craig Coleman

Jerry Coleman
David Collins
Billy Compton

Sharon Compton
Nora Ferrell
Kenneth Forsythe



Junior class sponsors Rose Marie Robinson, Phyllis Mahan, and Clemma Hammond had little trouble leading the pack this year. Under their supervision, the Juniors worked on various projects, the most successful being the running of a concession stand to raise money for the Prom. Although starting from scratch, the inexperienced fundraisers did an excellent job resulting in another fantastic Prom by the Juniors.

Billy France
Theresa Goss
Kathy Hall
Robby Hobbs



Danny Hurt
Lisa James
Letitia Jones
Norman Jones



Andrew Joyce



Andy Justice



Ah Ahah Aha Aha



Shelia Justice
Jeff Keathley
Patty Keene

Juanita Kendrick
Robby Lindsey
Jerry Mullins

Who is Theresa Goss? For the students at PHS, she is a bubbly, energetic friend. Little known to the student body, another Theresa exists. Theresa makes weekly visits to the Mountain Manor Nursing Home, trying to bring some cheeriness to the often forgotten residents. Her presence alone brings a smile to every face, as she seems very popular with the group. The greatest satisfaction for Theresa comes when she knows that she has added joy to their otherwise lonely days.



Lisa Mullins
Danna O'Dell
Joyce Plaz



Lauraline Pool
Greg Prater
Jeff Ratliff



"Back off!" warns
Pepper Mullins.



Mary Jo Ratliff
Sabra Rutherford
Jane Ann Salyers





Nelson Scott
Homer Snodgrass
Loretta Snodgrass
Joe Stanley

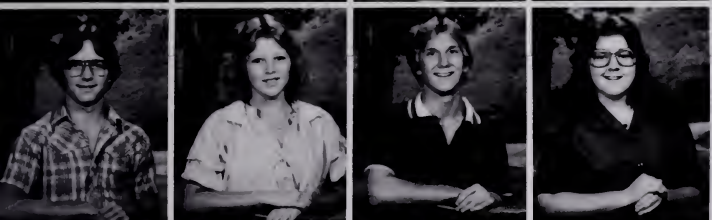

David Stills
Cindy Tackett
Gale Taylor
Teresa Thacker



Danny Thomas
Leslie Thomas
Stephanie Todd
Terry Wright



Pedestrians beware-Ricky Am-
burgery, Vicki Adkins, and Joe
Stanley are prowling the streets.

Sophomores

Rebecca Adams
Greg Allen
Glenda Bailey
Mary Baker

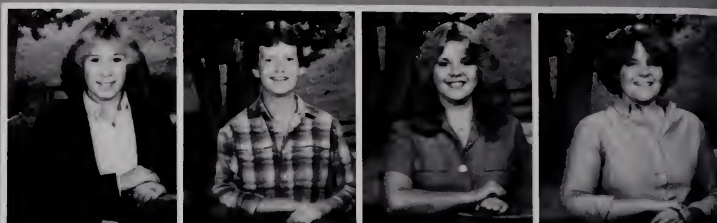

Marquetta Belcher
Francis Benson
David Billiter
Mike Billiter



Mike Billiter
Myra Boggs
Calista Bowersock
Sherry Boyd



Belinda Brewer
Susan Bridgeman
Katrina Brown
Susan Brown



David Burchett
Mia Burchett
Steve Carlson
Lisa Carter



Knock'em Dead!



Tommy Cartnell
Mike Casebolt
Shawn Caudill
Lisa Charles



Sophomores
Jane Huffman,
Katrina Brown,
Lisa Justice,
and Belinda Brewer
wrap up the funeral
scene
from
JULIUS
CAESAR
in Mrs.
Ratliff's
English
class.



John Childers
Ruby Coleman
Tracy Coleman
Bobby Combs

Sheila Kent and Lagenia Layne are two 16 year-old Sophomores who have an interesting hobby-they perform for the Milliton Pillar Ground of the Truth Singers. The girls thoroughly enjoy traveling and singing at various churches throughout the community. Sheila and Lagenia enjoy their special interest so much that they both wish to pursue singing as a career.



Kathleen Deskins
Kim Dunn
Sara Elliott
Chris Epling



Nanette Fields
Kathi Francis
Bryon Gibson
Melody Gilliam



Chris Habern
Ben Hall
Debra Hall
Sharon Hall



Feel That Jungle Beat



Edwina Hatmaker
Kim Hays
Sandra Howell
Jane Huffman



Tammy Hurley
Chad Jackson
Greg Justice
Lisa Justice



Paul Justice
Pat Keene
Shelia Kent
Cheri Kimberlain

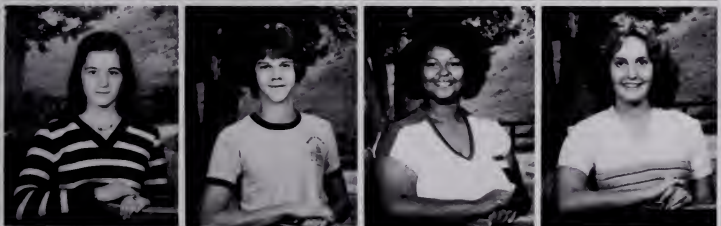

Patricia Lamb
David Layne
Lagenia Layne
Robyn Lee

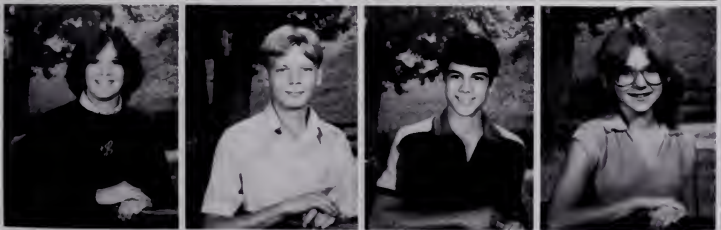

Kathy Linton
Joseph Little
Anthony Lockhart
Deana Lowers



Mike Billiter
"bulls" his way
through English
class.

Stephanie Luedeke
Delena Luster
Sailaja Malempati
Kim May



Marsha May
Kim McCoy



Sa-fari, So Good!



Vicky McCoy
Kevin McDonald



Leigh Ann Palone
Jennifer Passidomo
Darlene Ramey
Karen Ratliff



Soph. class officers (left) up a tree! Lisa Ray,
Katrina Brown, Glenda Bailey, Chad Jackson,
Sailaja Malempati. Soph.-class sponsors (above)
Linda Titus, Jeanne Ratliff, Dorothy Strawser.

Sophomores Get

Lisa Ray
Violet Reed
Neil Robinson
Beverly Rogers



Trina Rogers
Wayne Rutherford
David Scott
Trela Scott



Allyson Shurtleff
Chris Skeens
Mark Skeens
Edlinae Smith



Nancy Stanley
Nelson Stanley
Camellia Sturgill
Dawn Tackett



June Thacker
Connie Thompson
Paquette Thompson
Melinda Tipton



The Sensation . . .



James Tucker
Michelle Wagner
Mike Westervelt
Ann Williamson



Sophomore Sara Elliott began dancing when she was 6 years old. The highlight of her dance career was portraying Clara in the ballet the "Nutcracker", which was performed at Pikeville College.



Jim Williamson
Lisa Willis
Melvin Wilson
Mowgli

THE FRESH

Angie Adkins
Bridget Adkins
Phil Adkins
Jimmy Altman



Jaws!! Where?! Relax,
Bryan, Jaws III isn't out
yet.



Sean Anderson
Tonya Bailey
Bryan Bartley
Verda Benson



MEN FLOCK



Margaret Billiter
Cynthia Bishop
Mark Blevins
Lester Branham

George Carpenter
Ola Carter
Wallace Case
Barry Casebolt

Jimmy Cauley
Jennifer Coffey
Kenneth Cole
Janie Coleman

Mike Coleman
Dane Collins
Theresa Collins
Sabrina Conn



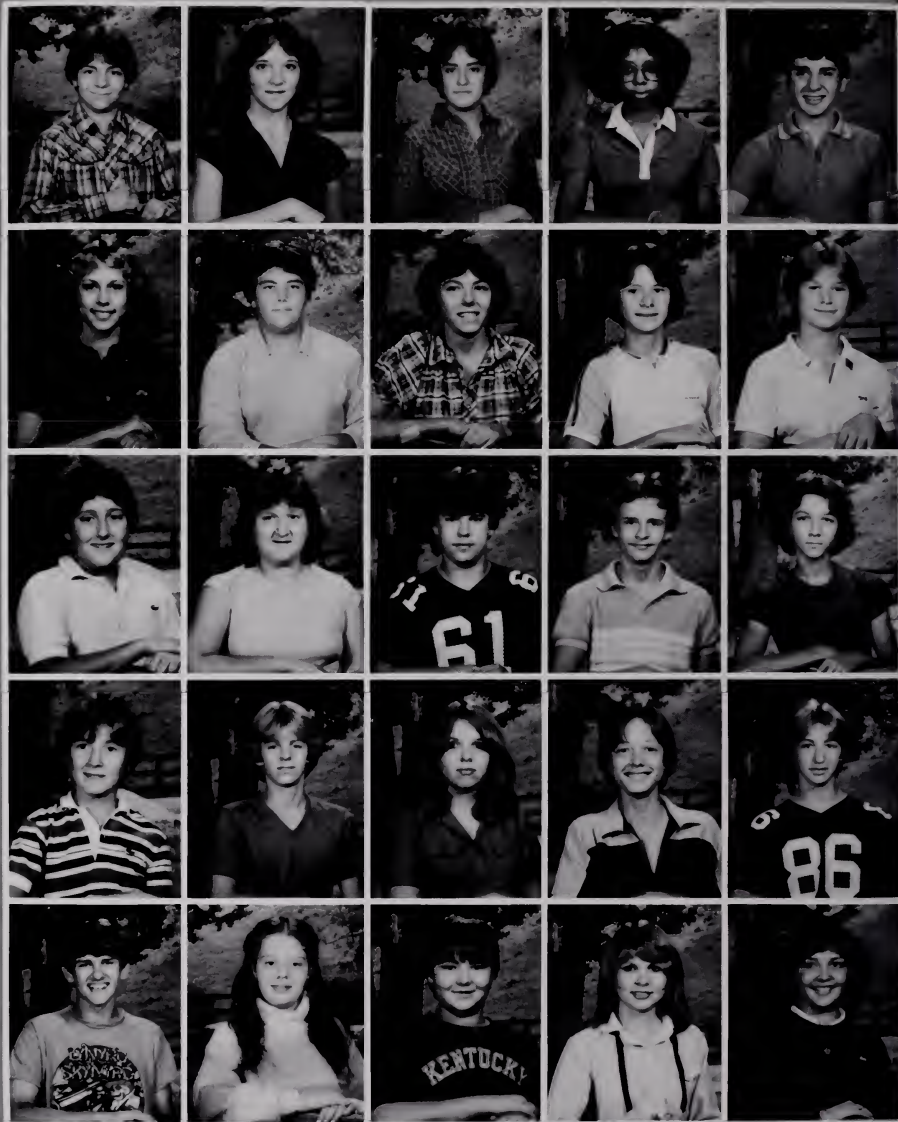

Kevin Cool
 Laura Cox
 Russell Damron
 Bryan Daniels
 Ronny Hamilton

Debra Dearing
 John Dotson
 Melissa Dotson
 Bruce Eagle
 Cindy Hobbs

Jane Elswick
 Tracy Ferrell
 Bimbo Fields
 Salena Forsythe
 Wesley Howell

Felicia Garwin
 Bobby Gilliam
 Mike Gilliam
 Mike Goff
 Bambi Johnson

Greg Hall
 Meagan Hall
 Scott Hall
 Donald Hamilton
 Julie Justice



Shan Justice
Kristi Kelly
Lisa Kinder

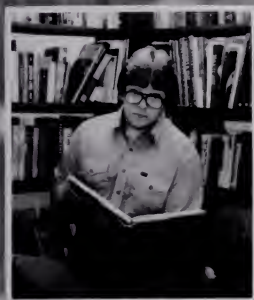

The character of Nelson Maynard is indeed a unique one. He has an unusual hobby of collecting war souvenirs and imitating famous generals. The role of General Patton finds him at the peak of his talents. But war is not his only interest. He is also a collector of stamps and amazes everyone with his witty conversation and unusual hobbies.

Leadership In The

David Kim
Paul Langley

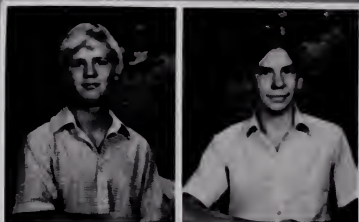

Gina Lindsey
Betty Little



Stanley Little
Supurna Malempati



Nelson Maynard
Kim Maynard



Crystal McKinzie
Paula McGuire



Freshmen class sponsors are Mr. Tackett, Mr. Hartssock, Miss Godsey, and Mrs. Wagner.

Freshmen Forest



Angie Meyers
Walter Mims



Debra Mullins
Patsy Mullins

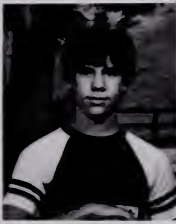

Robby Neely
Tommy Osborne
Greg Ramey
Susanne Ratliff

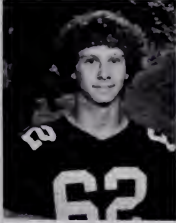

Russell Reed
Randy Richards
Ronald Ratliff
Shirley Reed



Freshmen class officers are Laura Cox-Secretary, Kim Maynard-Treasurer, Nelson Maynard-Sargeant at Arms, Sabrina Conn-Sargeant at Arms, Kristi Kelly-President, and Debbie Williamson-Vice-President.

Teresa Robertson
 Jack Rowe
 P.T. Salisbury
 Dean Scott

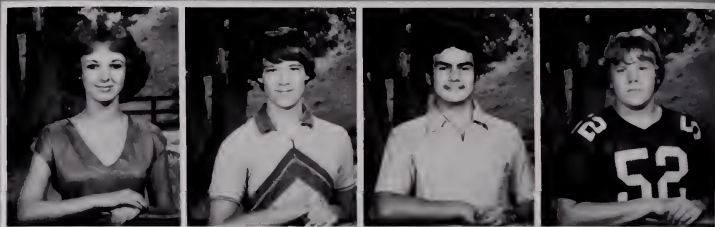

Extra curricular activities
 in art class bring a smile
 to Mark Blevin's face.



Steven Stanley
 Tracy Stewart
 James Sweeney
 Pam Tackett



Keith Thacker
 Jeanne Thomas





Lets "seal" it with a
kiss Russell Reed.



Danny Thornbury
Joy Valera
Ricky West



Eddie Williams
Libby Williamson
John Wilson



George Yates
Johnny Yates
Joe Zoellers

FRESHMAN FINALE

ACTIVITIES



I'M THE
PHOTOGENIC
ONE.



Pep rallies can vary from the very serious pep talk to the totally ridiculous-witness Tom Smith (bottom left) vowing to "share" the whipped cream with his fellow ball players. The Pep Club takes care of all the activities concerning the pep rallies. President Lara Keene, Vice-President Amy Carlton, and Sargeant-of-Arms Sabra Rutherford (above) started a new tradition by distributing hand

towels monogrammed with each ball player's number. One of the wilder moments came as football players were positioned in several lines to toss water balloons over their heads and under their legs to the end of the line. The activity (below) got out of hand and the boys really clowned around in front of the student body.





HOMECOMING

SNACKS

1. Milk
2. Raisin
3. Apple
4. Eggs
5. Donut
6. Bread
7. Candy
8. Soda
9. Hamlet
10. Ketchup
11. Juice
12. Pie
13. Cake
14. Bread
15. Pie
16. Soda
17. Juice

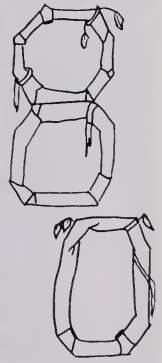

MAJIC





The first major event of the year was the Homecoming Dance, which took place on November 1st. The local band MAJIC (left) entertained while couples partied "into the night", the theme of the dance. Randy Thacker (below right) gives Kim Brewer his undivided attention. The main attraction of the Homecoming Court (bottom left) was Queen Julie Billips. Members of the court consisted of Freshmen Laura Cox with Wayne T. Rutherford; Junior Amy Carlton with Steve Carlson; Senior Susan Lockhart with Frosty Davis; Senior Julie Billips with Steve Prater; Senior Donna Ratliff with John Venters; Senior Lara Keene and Robbie Robertson; Sophomore Leigh Ann Palone and John McDonald. Cheer up, Lara! (far left) The night is still young! Leigh Ann Palone and John McDonald (same pic) plot their after-dance activities.



In Pike County, spring is more than blooming flowers and warming air. It is the time for overalls, straw hats, old trucks, moonshine and celebrations. Spring is the time for Hillbilly Days.

The students of P.H.S. were very active in this year's festivities. The clubs set up refreshment booths. The band played its best "down home" music and others dressed up **LIKE TRUE HILLBILLIES.** The Journalism class sponsored a Daisy Mae and Lil' Abner contest which was won by Sally Hastings, Andy Justice, Patty Keene, and Chad Collins.



Like True Hillbillies





"Little Bob" Sharleff searches for something to light his fire.



Mike, Susan, Shawn and Andrew must have gotten their costumes mixed up in the dark.

The Coming Home Dance lit up the glamorous Blue Goose Ballroom this year with the theme "You Decorated My Dance". The old gym sparkled under a rainbow of coal black, fluorescent orange, and pea green. Decorations included assorted streamers and balloons placed at random by the Journalism class. The tables were decorated with paper tablecloths picturing such favorites as the Flintstones and Star Wars characters. The dance, which began on schedule at 7:57, ended at 12:02.

Coming Home King Steve Prater won the sought after title by bearing his "most popular" chest. John Hays and Hilde Dahlin, Gale Taylor and Julie Billips, were awarded "top bananas" for their very original costumes at this "anything but blue jeans" dance. Joe Stanley and Nannette Fields won lemons for their "most unoriginal" blue jeans.

Admission for the dance was an exact \$2.37 single and \$4.17 per couple. This year's Coming Home Dance was truly one of the most original of all time.

COMING HOME SETS THE JUNGLE ON FIRE





The Rock of Gibraltar





STUDENTS

During spring break a group of 8 PHS students vacationed abroad. On April 2 they flew from New York to Lisbon, Portugal for the first stop.

After a two day tour of Lisbon, they traveled to Seville, Spain, the home of the third largest cathedral in the world.

Torremolinos on the Riviera was their next stop. While on the Costa Del Sol they saw the famous rock of Gibraltar. They also joined an excursion to Tangier, Morocco in north Africa.

Traveling north to Granada they visited the Alhambra, a beautiful palace built by the Moors when they occupied Spain.

Next was Toledo, home of El Greco. Then it was on for 2 days in Madrid, the capital. There the Prado Museum occupied nearly a day for some.

The students traveling with chaperones Lee and Jeanne Ratliff included Sara Elliott, Sailaja Malempat, Jane Huffman, Patty Keene, Kim Benedett, Libby Williamson, Paul Justice, and Jeff Call.



The Costa del Sol



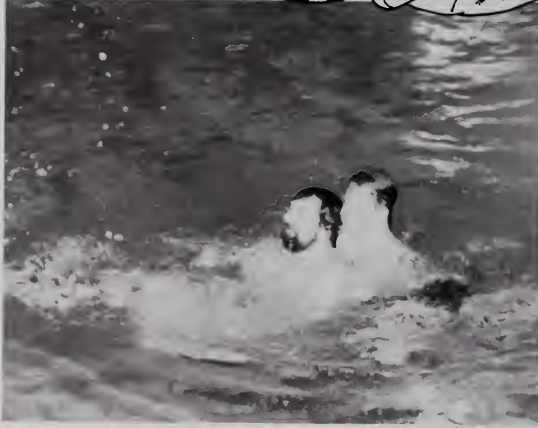
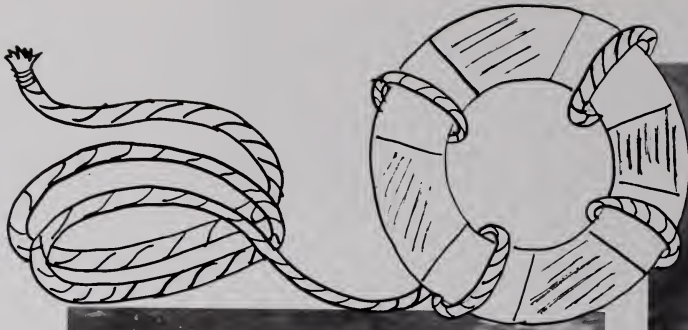



PHS gained its own "good hands" people as the first lifesaving class became qualified lifeguards. The city's newly-covered pool was a hubbub during the first winter months. These nine energetic students were under the watchful eye of instructor John Lamanca. Areas of competency included first aid, swimming techniques, and various carries. The new official lifeguards available to PHS include Sailaja Malempati, Melinda Tipton, Patty Keene, Danny Thomas, Leslie Williams, Joey Justice, Theresa Goss, Steve Burchett, and Amy Carlton.



LIFESAVING

Rescue and
Water Safety

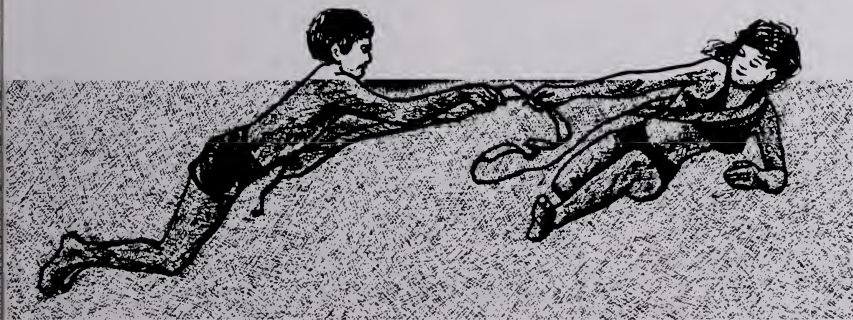



The Varsity Dance was altered this year in lieu of a more informal routine. However, the tradition of the Varsity Court remained unchanged. The court included Frosh.

Attendant Julie Justice escorted by Gale Taylor; Junior attendant Amy Carlton accompanied by Joe Stanley; Sr. attendant Tina Emerson with Terry Wright and Mark Littrell; Leigh Ann Owens escorted by Jimmy Branham and Steve Prater; Sr. Att. Leslie Williams with David Hefner and Bob Shurtleff; Jr. Att. Letitia Jones escorted by John Venters and Soph. Att. Allyson Shurtleff with Craig Coleman.



John Phillip Sousa Award-Jimmy
 LeMaster
 Chorus Award-Glenda Kent
 English Award-Beth Warf, John
 Hays, Nicole Ramsey
 Spanish-Tammy Sparks
 French-Nicole Ramsey
 Business Awards-Sonia Honaker,
 Beth Warf, Tom Smith, Susan
 Lockhart, Sharon Compton,
 John McDonald
 History-Carol Opitz
 Woodsman of the World-Beth
 Warf
 Chemistry-Beth Warf, John Hays
 Bausch and Lomb-John Hays
 Biology-Rocko Venters, Donald
 Keathley
 Science-Joy Valera
 Math-Beth Warf, John Hays
 Home Economics-Linda Ramsey,
 Hilde Dahlin
 Industrial Arts-John Childers
 Pep Club Award-Lara Keene
 Journalism-Julie Billips
 Mr. and Miss Pike High-Julie
 Billips and Steve Prater
 Enoch Groham Memorial
 Award-Susan Lockhart
 Marguerita McLaughlin
 Memorial Award-Julie Billips,
 Nicole Ramsey
 All Around Athlete-Susan
 Lockhart, Mark Littrell, Bob
 Shurtloff
 Photography-David Kim
 AFS-Hilde Dahlin
 Teens Who Care-Beth Warf, Jeff
 Rowe, Tammy Sparks
 EKU Achievement-Beth Warf
 DAR-Beth Warf
 All Around Boy and Girl-Beth
 Warf and John Hays
 Vocational Award-Jill Maynard



Honors Honors Honors Honors



Honors Honors Honors Honors

Hilde Dahlin, Pikeville's first exchange student from Oslo, Norway, is being hosted by the Carroll Cinnamonds of Park Street.

Hilde is a very active and excellent photographer. She enjoys taking pictures of people and nature scenes. Knitting and crocheting clothing for herself, such as sweaters, vests, and gloves, is a favorite pastime. Drawing and painting pictures of dogs and small children is also a hobby.

Hilde delights in learning new languages. She speaks German, French, Swahili, as well as English. French was the toughest language for Hilde to tackle.

Hilde has lived in Africa and traveled extensively all over Europe. A desire to travel and see America coaxed Hilde to become an exchange student. Recently, she has visited Florida and Disney World which she describes as a perfect vacation area. Hilde has also visited New York, relating it as the most outstanding trip she has made. While visiting New York, Hilde visited one of her closest friends from Norway, also an exchange student.

Hilde misses all of her friends and her family, but the closeness she has found in her "new" family makes up for it. It will be difficult for Hilde to leave. The Cinnamonds do intend to keep in touch and will probably visit their "adopted" daughter next year.

The exchange student program is designed to promote understanding between people of different countries. By next July anyone who knows Hilde will certainly have a better understanding of Norway. Perhaps Hilde will have a knowledge and love of Kentucky that she can share with her friends in Oslo.

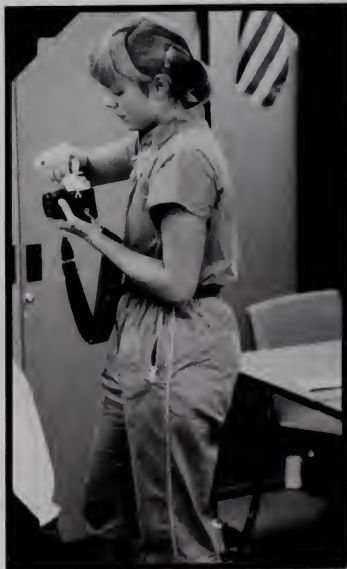

“Oh What A Night”



“Hey Nicole, What are you doing after the dance?”



“But Danny . . . I’ve already got plans!”



Donna Ratliff, escorted by Danny Stamper; Leslie Williams, with David Helner; Lara Keene, and John McDonald; Queen Leigh Ann Owens, escorted by King Jimmy Branham; Julie Billips, with Steve Prater.

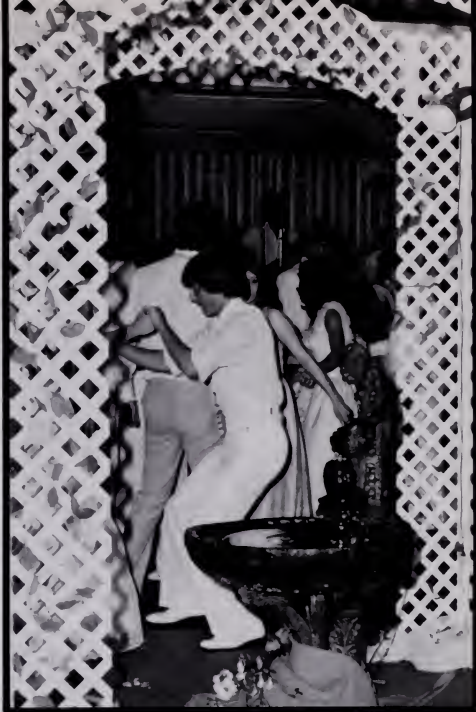

Another year goes passing by,
 Another Prom is here.
 To some this brings a joyous smile,
 To others, brings a tear.
 For four years you have tread a
 path,
 From dawn to setting sun.
 But now the path gets steeper,
 And the climb is just begun.
 We're very glad to know you,
 We'll miss you when you've gone.
 And to the Class of '81-
 We dedicate our Prom.

January-Tanya Blevins and Jeff
 Castle
 February-Mary Jo Ratliff and
 John Hays
 March-Leslie Williams and
 Steve Prater
 April-Tina Emerson and Mark
 Littrell
 May-Kim Benedett and Mike
 Tackett
 June-Beverly Rogers and Jerry
 Keith Coleman
 July-Letitia Jones and David
 Heffner
 August-Lara Keene and Craig
 Coleman
 September-Leigh Ann Owens
 and Roger Caudill
 October-Julie Billips and Gale
 Taylor
 November-Allyson Shurtleff and
 Pat Keene
 December-Belinda Brewer and
 Bob Shurtleff



ORGANIZATIONS



AT LEAST
SOMEBODY'S
ORGANIZED
AROUND
HERE.

Rock Lives In The Jungle



Key Club Members (row 1) Mark Littrell, John McDonald, Keith Thacker (row 2) John Hays, Gale Taylor, Steve Prater (row 3) Eddie Justice (row 4) Jerry Coleman (clockwise) Andrew Joyce, Charles Russell, John Venters, Bobby Combs, Bryan Gibson, Terry Wright, Allen Black, Roger Caudill, Joey Justice, Mark Bailey, Pat Keene, Ben Hall, Greg Allen, Neil Robinson

Key Club Officers (row 1) Treas. Mark Littrell, Vice-Pres. John Hays, Parliamentarian Allen Black, Sec. Eddie Justice, Sec. of Initiation Keith Thacker (row 2) Pres. Steve Prater, Sgt. at Arms, Joey Justice (row 3) Sponsor Mr. Wagner, Reporter Charles Russell



KEYETTES "PUNK OUT" TO

P
 U
 N
 K
 O
 U
 T
 T
 O
 T
 H
 E
 K
 E
 Y
 E
 T
 T
 E
 S



Keyette officers: sponsor Mrs. Vagner, Trea, Belinda Brewer, Sec. Katrina Brown, Sgt. At Arms Lara Keene (not pictured Pres. Leslie Williams)

Keyette Members: (row 1) Karen Ratliff, Myra Boggs, Darlene Ramey, Kathy Linton, Katrina Brown, Sabra Rutherford, Amy Carlton, Leigh Ann Palone, Michelle Wanger, (row 2) Connie Butcher, Trina Rogers, Tammy Hurley, Lisa Justice, Mary Lynne Linton, Nannette Fields, Hilde Dahlin, Lara Keene, Letitia Jones, Lisa Willis, Leigh Ann Owens, (row 3) Kim McCoy, Nancy Stanley, Leslie Smith, Sara Elliot, Beverly Rogers, Kim Dunn, Belinda Brewer, Glenda Bailey, Melinda Tipton, Shawn Caudill, Kim May, Jane Huffman, (row 4) Donna O'Dell, Cindy Tackett, Melody May, Kim Brewer, Kim Benedett, Lisa Charles, Theresa Goss, Tanya Blevins.



Miss Upper Grassy Fork, Sherrill "struts her stuff" during Keyette activities.





A "Stroke" Of Genius



"What's up," you ask? David unwillingly gets a lift from Mary "Bionic Arm" Lynne.

Speech and Drama members: Leslie Williams, Andy Justice, Amy Carlton, Billie Justice, Crystal MacKenzie, David Hefner, Janie Coleman, Julie Justice, Julie Billips, Steve Prater, Teresa Thacker, Andrew Joyce, Nicole Ramsey, Hilde Dahlin, Glenda Bailey, John Hays, Shan Justice, Joe Zoellers, Brian Daniels, Tina Emerson, Mark Littrell

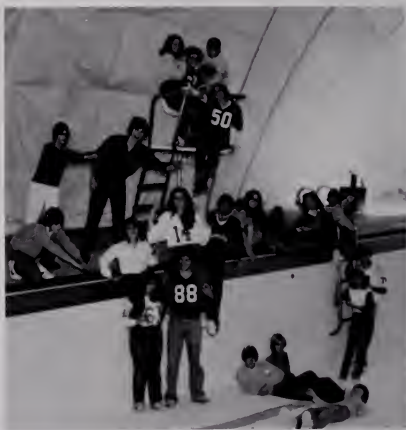

Speech and Drama Officers: Pres.-Julie Billips, Vice Pres.-David Hefner, Treas.-Tina Emerson, Sponsor-Mrs. Sallee (not pictured Sec. Kim May.



The Call Of The Wild-



Foreign Language Club: Katrina Brown, Sailaja Malempati, Tammy Sparks, Elizabeth Williamson, Bobby Combs, Lisa Justice, Beth Warf, Karen Ratliff, Jane Huffman, Lisa Ray, Kristi Kelly, Bryan Gibson, Danny Stamper, Roger Caudill,



Nicole Ramsey, Joey Justice, Jeff Rowe. Foreign Language Officers: Tres. Katrina Brown, Sec. Sailaja Malempati, Vice-Pres. Tammy Sparks, Pres. Jeff Rowe, Sponsor Miss Godsey



One Step Ahead Of The Best!

Pep Club Officers (clockwise) Fresh. Rep. Julie Justice, Sr. Rep. Susan Lockhart, Sgt. at Arms Belinda Brewer, Sgt. at Arms Jeannie Thomas, V-Pres Amy Carlton, Pres. Lara Keene, Treasure Julie Billips, Sgt. at Arms Tina Emerson, Soph. Rep. Allyson Shurtleff, Jr. Rep. Sabra Rutherford.

Pep Club Members: (row 1) Vicki Coleman, Billie B. Justice, Mary Lynne Linton, Susan Lockhart, Hilde Dahlin, Lara Keene, Julie Billips, Nicole Ramsey, Tina Emerson (row 2) Tanya Blevins, Amy Carlton, Sabra Rutherford, Letitia Jones, Lisa James, Robin Bradley, Leslie Thomas, Theresa Goss, Kim Brewer (row 3) Teresa Thacker, Mary Jo Ratliff, Leigh Ann Palone, Belinda Brewer, Melinda Tipton, Kathleen Deskins, Allyson Shurtleff, Lisa Charles, Beverly Rogers (row 4) Shawn Caudill, Lisa Ray, Deana Lowers, Myra Boggs, Katrina Brown, Karen Ratliff, Nannette Fields, Kathy Linton, Stephanie Leudeke (row 5) Mia Burchett, Kristi Kelly, Jane Huffman, Megan Hall, Kathi Francis, Kim May, Cheri Kimberlain, Glenda Biley, Kim Dunn (row 6) Kim Maynard, Sabrina Conn, Pam Tackett, Bambi Johnson, Tonya Bailey, Crystal MacKenzie, Julie Justice, Laura Cox, Jeannie Thomas.

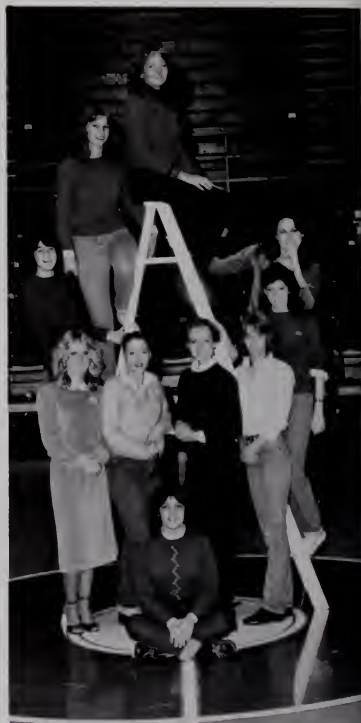

Cookies And . . .



Amy Carlton "peps" up Gale Taylor after a hard day's practice.

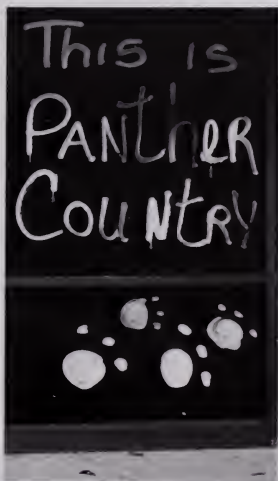

Cookies and Gatorade became a weekly tradition for spirited Pep Club members and tired football players.



Clubs

Teens Who Care members are (front row) Robbie Neely, Sailaja Malempati, Tammy Sparks, Beth Warf, (second row) Russell Reed, Greg Allen, Dane Collins, Jennifer Rogers, Shan Justice, Lisa Tackett, Dawn Tackett, Lisa Ray, (back row) Crystal McKenzie, Supurna Malempati, Joe Zoellers, Bambi Johnson, Vernon Hampton, Jeff Rowe, and Danny Thornsbury.



Diverse



Mr. Hampton and Beth Warf helped make Christmas brighter for many people.



Hilde Dahlin is caught in the act of being herself.

"Stalk"

Photography Club members are (front row) Robby Neely, Supurna Malempati, Hilde Dahlin, Steve Burchett, Tommy Osborne, Jimmy Altman, Randall Stevens, David Kirn, Robby Hobbs, Crystal McKenzie, Norman Jones, Steve Stanley, Mike Coleman, Jeff Rowe, Jeff Akers, Chuck Chaffins.



Teens



John Hays enjoyed being the "only rooster in the henhouse" on the AFS trip.

Kim Hays (middle left) portrays an ad for AFS- introducing a Heidelberger to a hamburger.

Fremont AFS students:
 Carolyn Beuhler, Debbie Silva, Laura Boedeker, Sally Hastings, Pamela Parish, Dennis Eickert, Hilde Dahlin-PHS Norwegian exchange student, Gary Thu, David Knight.



First row: Allyson Shurtleff, Theresa Goss, Lisa James, Jennifer Passidomo, Tommy Osborne, Leslie Thomas, Renee Howell.
 Second row: Nannette Fields, Letitia Jones, Amy Carlton, Mary Jo Ratliff, Hilde Dahlin, John Hays, Kim Hays, Libby Williamson, John Dotson, Jane Huffman, Melody Gilliam.



A Rare Breed

Co Ed Y



Kim May finds a way to escape from pressure.



Jeff Rowe and Dawn Tackett take a break from the last pace of KUNA.

Co-Ed-Y officers: Kim May, Tammy Sparks, Jeff Rowe, Allen Black, Steve Burchett, Jane Ann Salyers, Nancy Stanley, Lisa Ray, Dawn Tackett, Mary Jo Ratliff, and Andrew Joyce



Mrs. Hammond, sponsor, Steve Burchett, Allen Black, Kris Charles, Tammy Sparks, Mary Jo Ratliff, Andrew Joyce, Jane Ann Salyers, Jeff Keathley, Dawn Tackett, Lisa Ray, Nancy Stanley, Jane Huffman, Kim May, Glenda Bailey, Bobby Combs, Shawn Caudill and Sean Anderson

F.H.A. sew busy



Tammy, Michaelle, and Linda discuss the rapidly inflating prices of coconuts.



FHA club members: Margaret Billiter, Selina Brown, Susan Brown, Lagenia Layne, Michaelle Wagner, Edlinae Smith, Debbie Mullins, Robin Bradley, Lisa Mullins and Felica Garvin

FHA Officers: Kathy Hall, Juanita Kendrick, Linda Ramsey, Michelle Wagner, Tammy Sparks, Selina Brown, Susan Brown and Miss Titus, sponsor





More Than The

The band was led on the field by Field Commander Belinda Brewer. She attended Camp Cresendo where she received high honors. Belinda captured first place at the Apple Day Contest.



The band front consists of Field Commander Belinda Brewer and rifle squad members Karen Raliff, Myria Boggs, Katrina Brown, Mary Baker, Capt. Trina Rogers and Co. Capt. Lisa Justice.



Roar Of The Crowd



The Pikeville High School Marching Panthers began preparing for the 1980-81 season in mid-July. They worked many long hours at camp learning a new show. Throughout the year they continued to improve but were plagued with many problems. For a time after the resignation of the band director, Jeff Root, they were on their own but by working together continued to maintain their fine performances.

Band Council members (bottom to top) Jane Elswick, Greg Prater, Katrina Brown, Mary Baker, Belinda Brewer, David Kirn, Jimmy Lemaster, Jane Ann Salyers and Charles Russell.



(row 1) Mike Goff, Robyn Greenhill, Jimmy Lemaster, Jane Elswick, Cheryl Wright, Supurna Malempati, Melvin Wilson (row 2) Crystal McKenzie, Jennifer Coffey, Sailaja Malempati, Tommy Osborne, Michelle Layne, Ursula Smith, Johnnda Justice, Pam Tackett, Cindy Bishop, Edlinae Smith, Cindy Hobbs, Donna Bailey (row 3) Kevin Cool, Mike Watson, Da-

vid Kirn, Greg Prater, Pam Williams, Karen Bailey, Jane Ann Salyers, Lisa Willis, Kim McCoy, Donna Hughes, Joey Meade, Charles Russell, Jeff Osborne, Pagette Thompson, Director Alina Williamson. (Rifles) Katrina Brown, Lisa Justice, Karen Ratliff, Trina Rogers, Myria Boggs, Field Commander-Belinda Brewer



Extra! Extra!



Newspaper staff: Kathleen Deskins, Amy Carlton, Leigh Ann Palone, Susan Lockhart, Lisa Justice, Glenda Bailey, Mrs. Ratliff, adviser, Sailaja Malempati, Megan Hall, Kim May, Jeff Call, Teresa Thacker, Nelson Maynard

A Chorus Line



(above) (row 1) Cheri Kimberlain, Michaelle Wagner, Kathleen Deskins, Myria Boggs, Robyn Lee, Francis Benson, Pagette Thompson, Selina Brown, Kathy Hall, Sherry Boyd (row 2) June Thacker, Melissa Dotson, Lisa Carter, Donna Bailey, Bill France, Susan Bridgeman, Marsha Hamilton, Melody Gilliam, Darlene Hamilton, Edlinae Smith, Sharon Hall, Verda Benson, (row 3) Todd Trimble, Nelson Stanley, Mike Casebolt, Tommy Cartmell, Glenda Kent, Lagenia Layne, Sheila Kent, Mike Watson, John Dotson, David Billiter (row 4) David Scott, Tony Adkins, Greg Ramey, John Yates, Tyrone Habern, Danny Honaker, Donnell Kent, Chris Habern (row 5) Ronny Hamilton, Lester Branham, Randy Thacker, Robby Linsey, Hal Chaffins, David Hefner. (left) "I've Got Rhythm" is Melody Gilliam's theme song.



H
O
N
O
R

S
T
U
D
E
N
T
S



Receive Top-Billing

Honor Soc.-Mary Jo Ratliff, Gale Taylor, Tina Emerson, Mark Littrell, John Venters, Saudia Howell, Connie Thompson, Mia Burchett, Melinda Tipton, Karen Bailey, Nicole Ramsey, Susan Lockhart, Leslie Thomas, Theresa Goss, Leigh Ann Palone, John Hays, Shawn Caudill, Ann Williamson, David Billiter, David Stills, Robert Venters, Donna Bailey, Lisa Justice, Patty Keene, Kim Brewer, Amy Carlton, Jane Salyers, Nancy Stanley, Bobby Combs, Kim May, Debra Hall, Kim Hays, Eddie Justice, Mr. Clevinger, Richy Amburgey, Bob Bates, Chuck Chaffins, David Collins, Belinda Brewer, Anthony Lockhart, Karen Ratliff, Beth Warf, Trina Rogers, Kim McCoy, Myra Boggs, Pam Keathly, Christy May, Lisa James, Joey Justice, Michelle Wagner, Lisa Willis, Ben Hall, Keith Brewer, Charles Russell, Katrina Brown, Jane Huffman, Greg Allen, Bryan Gibson, Terry Wright, Bob Shurtleff, Danny Stamper, Steve Burchett, Randy Lee, Sara Elliott, Joe Stanley, Kevin Cool, Dawn Tackett, Chris Epling, David Layne

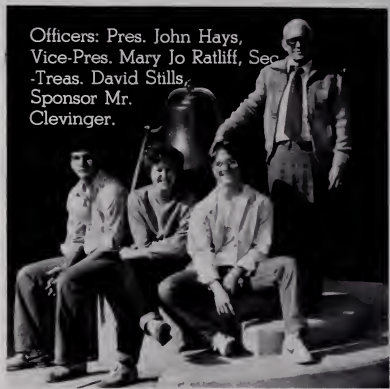

Officers: Pres. John Hays,
Vice-Pres. Mary Jo Ratliff, Sec.
-Treas. David Stills,
Sponsor Mr.
Clevinger.



President John Hays and Mr. Clevinger "brainstorm" for possible future projects.



Head And Shoulders Above The Rest



Student Council: Mark Littrell, Kelly Ballou, Jeff Rowe, Shan Justice, Jimmy Altman, James Coleman, Bobby Prater, Suman Malempati, Chris Stratton, Lee Baker, Christy Cline, Russell Damron, Allen Bailey, Libby Williamson, Jennifer Coffey, Miss Godsey, John Hays, James Coleman, Bimbo Fields, Russell Reed, Kristi Kelly, Susan Lockhart, Jane Salyers, Mary Jo Ratliff, Pam W. Keathley, Donna Bailey, Bobby Combs, John Justice, Ben Hall, Robin Greenhill, Jeff Rowe, Glenda Bailey, Tom Smith, Sara Elliott, Kathi Francis, Nancy Stanley, Kevin Cool.



Miss Godsey registers a somewhat skeptical look when given the proposed plan for the Varsity Dance by President Mark Littrell.

Student Council officers: Pres. Mark Littrell, V-pres. John Hays, Treas. Nancy Stanley, Sec. Kathi Francis, Sponsor Miss Godsey.



SPORTS



I MAY
BE BIG
BUT I'M QUICK.

THIS IS NO GAME
IT'S A WAR

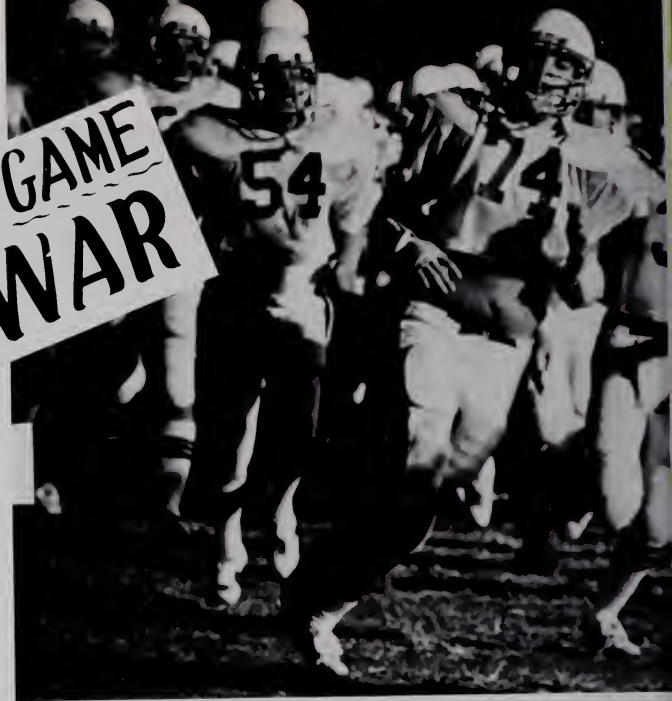



Senior Lettermen-
 John McDonald
 Bob Shurtleff
 John Hays
 Mark Littrell
 Eddie Justice
 Clyde Childers
 Robert Venters
 Joey Justice
 Mike Tackett
 Roger Caudill
 Phil Blackburn
 Danny Stamper
 Steve Newsome
 Keith Thacker

Team (row 1) T. Justice, R. Venters, J. Branham, M. Tackett, C. Childers, J. Justice, P. Blackburn, S. Newsome, K. Thacker, E. Justice, M. Littrell, J. Hays, B. Shurtleff (row 2) J. Ratliff, G. Taylor, B. Compton, K. Honaker, J. McDonald, D. Stamper, R. Caudill, J. Venters, A. Joyce, W. Rutherford, S. Lockhart (row 3) K. Hays, R. Richards, J. Castle, D. Thomas, A. Justice, B. Hall, K. McDonald, P. Keene, T. Cartmell, L. Palone, T. Smith (row 4) A. Shurtleff, D. Scott, E. Williams, D. Collins, J. Cauley, B. Fields, R. Reed, P. Kimberlain, R. Neely, J. Ramsey (row 5) M. Ritz, B. Allara, H. Howard, J. Mahan



The Animals

The 1980 Panther football team truly played like "Animals" in rolling over opponents while running up an 11-2 record. Hillard Howard, quick-becoming one of the winningest coaches in the state, credits much of his success to the talent of 17 fine Seniors.

The veteran PHS team dropped a close one to Lexington Henry Clay in their opening game and never looked back, reeling off 11 wins in a row. There were many exciting games in this drive toward "state"-such as the grudge-match with the Belfry Pirates during which Gale Taylor broke the game open with an 80-yard blitz to the end-zone. The Pikeville squad notched an impressive come-from behind victory over the Blackcats, securing another win but most important a play-off berth.

The fine play of the Panthers earned them a rating of 5th in the state AA football polls as 3 players were selected to individual all-state honors. Bob Shurtleff, offense and defense, Mark Littrell and John Hays, defense.

PHS can be proud of their team's 11-2 mark and their fine 1980 season.



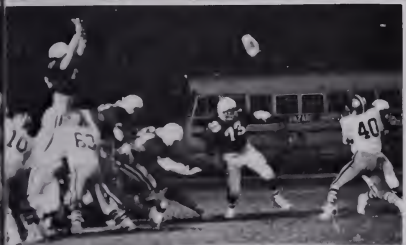
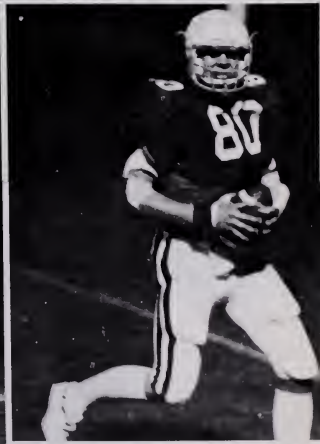

The Beginning



Of The End



For the fourth consecutive year, the Panthers advanced beyond regular season play and into the state AA playoffs. In the first game Pikeville took on Whitesburg. The Panther offense looked shaky in the first half, but after a thorough chewing out by Coach Howard at halftime, the team came out firing. The Panthers downed the Yellow-Jackets 45-20 and moved into the State Semi-finals. The following week, the Corbin Redhounds rolled into town, seeking revenge and looking "red-hot". They got an early lead and from there on, the end was near. The Redhounds won 42-13 ending the Panther Seniors' careers. Their overall four year record was an outstanding 44-8.



Keith Thacker breaks away for a gain.

Andrew Joyce expresses the agony of defeat.

1980 Panther Football Schedule

11 Wins

2 Losses

Pikeville	6	Henry Clay	12
Pikeville	48	Lawrence Co.	7
Pikeville	28	Whitesburg	6
Pikeville	48	St. Paul	0
Pikeville	35	Williamson	15
Pikeville	13	Belfry	6
Pikeville	58	Hazard	7
Pikeville	34	Oldham Co.	8
Pikeville	58	Elkhorn City	20
Pikeville	18	Prestonsburg	14
Pikeville	45	Morgan Co.	20

Playoffs

Pikeville	42	Whitesburg	15
Pikeville	13	Corbin	42

A Step In The



(above) Leadership for the 1980-81 season included assistant Roy Cutright and head coach Danny Adams. This is their second season with the vastly improving Panthers. (bottom) Panther team (row 1) Homer Mullins, Darryl Bartley, Jimmy Branham, Gale Taylor, Clyde Childers, Joe Stanley, Craig Coleman (row 2) David Hefner, John Venters, Jeff Castle, Danny Stamper, Bob Shurtleff, Mark Littrell, Steve Prater, Terry Wright.

(right) "That ball is mine," sweeps through the minds of Seniors Steve Prater and David Hefner as they duel for a defensive rebound against a Stalwart opponent. (below right) Bob Shurtleff uses his good ball handling techniques to maneuver through a tight situation and obtain a wide open layup.



Right Direction



The 1980-81 version of the Pikeville High School basketball team was the first in seven years to compile a winning record. Under the excellent direction of head coach, Danny Adams and assistant coach, Roy Cutright, the experienced Panthers finished the regular season with a 14-9 mark. The Senior-led Panthers experienced many ups and downs throughout the long season, but proved their capabilities in games with top teams such as Lexington Lafayette and Williamson.

One highlight in the Panther's year was winning their own Pikeville Invitational Tournament over the Ashland Bobcats. This was the first year they won the tournament since it had been reorganized.

When Coach Adams was asked to remark on the successful season he commented, "I was very pleased with the season and feel that we worked hard. Each year we are getting better. I am very proud we had a winning season. It should help the morale of next year's team. This year was a vital step in rebuilding our program." The Panthers lose several experienced Seniors this year but will still be fairly good in expectation for the coming year. This year's Panthers advanced in the right direction.



(left) After a successful drive down the floor Jimmy Branham goes for two (top left) Forward John Venters is determined to score and possibly draw a foul to obtain a 3-point play.

(below) Seniors-Bob Shurtleff, Clyde Childers, Steve Prater, David Hefner, Mark Littrell, Jimmy Branham, Danny Stamper, Donnell Kent



PANTHERS – SHOOT THE HOOP



Steve "Pete" Prater makes a valiant effort for a rebound in the District Championship.

Mark Littrell pulls down a strong rebound in the Regional semi-finals.



Bob Shurtleff out-muscles the Virgie Eagles for a rebound.



For the first time in seven years the Pike High "round-ballers" finished their season with a winning record. The boys sparkled in regular season play, while garnering a nifty 15-9 record. It was also the third consecutive season the Panthers had advanced to regional play. They won the right to go to the regional by beating Dorton and coming in Runners-Up in the 59th District Tournament. Gale Taylor, John Venters and Bob Shurtleff received all-tourney honors, as the Panthers also brought home the free-throw trophy.

The Pikeville team opened regional tournament play squeaking by the Sheldon Clark Cardinals. In semi-final action the Panthers were upset by a tough Allen-Central team to close their season with an impressive 17-11 mark.

John Venters shoots over a Dorton Wildcat in district play.

LADY PANTHERS

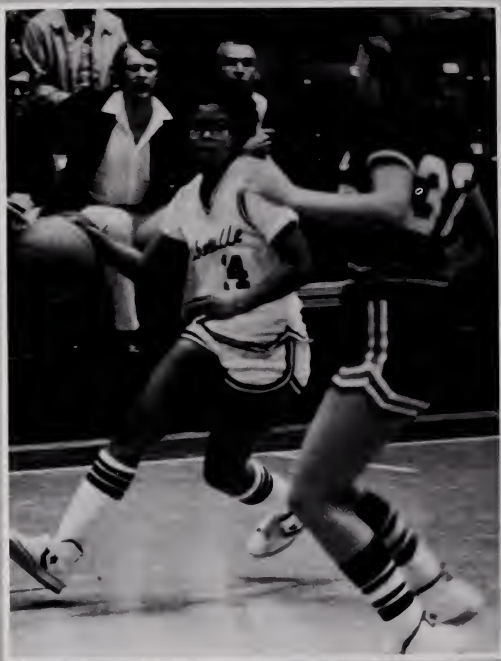

Co-captain Sonia Honaker takes a last look at her opponent as she drives to the basket. (above right) Pikeville makes it plan that penetrating their defense is not easy.



The 1980-81 season was busy and filled with many hours of work. The season began at a slow pace because of changes in team structure and leadership. Soon the girls were back on quick tempo with Coach Cutright at the helm. Winning 8 of their last 13 games, the losses being marginal, raised team morale. Playing with determination, the Lady Panthers ended the season with a record of 10-13.



SEASON SWINGS "UP AND DOWN"



Later in the season, the Lady Panther's bench watches intensely as their teammates try to help the lead. (left) Co-captain Susan Lockhart out maneuvers her defensive opponent for a quick two points.



Lady Panther's team (row 1) Jane Elswick, Johnda Justice, Susan Lockhart, Christy Cline, Marquetta Belcher (row 2) Assistant Coach Bobby Cunningham, Donna Bailey, Michealle Wagner, Connie Thompson, Leigh Ann Palone, Nancy Stanley, Karissa Carter, Coach Roy Cutright. (Not pictured-Sonia Honaker, Glenda Kent, Mary Wagner)

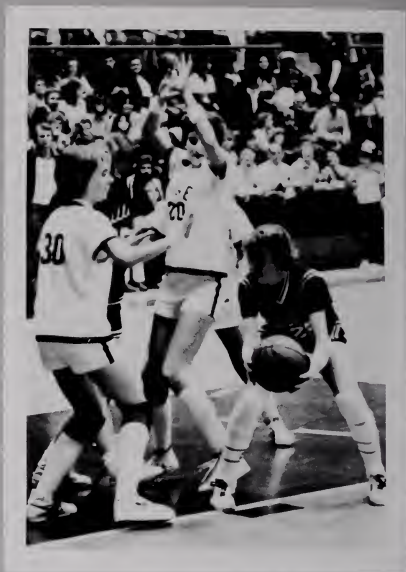

Pittsburg Lady Panthers faced their final game at the Vreese Center in the first round of District Tournament action. The Panthers were not playing up to their potential but played well enough to keep the Eagles' halftime lead down to one point. After the half the Panthers led further behind; their slice was never tending. It was a disappointing loss for the Panthers. They had worked hard and long through the entire year. This was the first time in six years the Panthers did not advance to the Provincial Tournament.

After receiving a hard ball from herself, the sophomore sophomore, Miriam, couldn't time to get her hands free to attempt to shoot the ball.

Tracy, Emily, Corey, Linda, and Dawn got in the line to watch in their first game.

After their game, Amy, Dawn, and Tracy discussed several alternatives and to determine on a good first experience.

DETERMINATION, DEDICATION BUT NOT FULL EXPECTATION

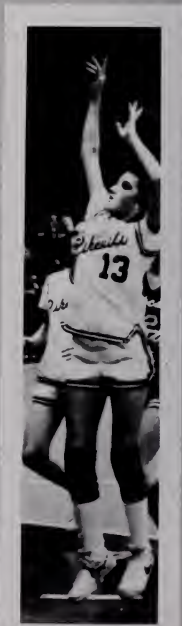

Below left) Sr. Sheila Bonabar reflects on a road fought this fall during the match with the Virginians.
Below right) Sr. Susan Lee-Liart drives to the basket between two Eagles attempting to make a layup and possibly draw a foul.



"Cheer Cheer For Ole
Pikeville High"



Upper right corner is the squad elected in Spring 1980- (row 1) D. Ratliff, M. Linton (row 2) L. Owens, K. Linton, L. Charles (row 3) D. Burchett, B. Branham, T. Blevins, P. Clark. Sponsor Jeanne Stone. (middle rt.) Shows the girls proper style. (bottom right) Present squad-(row 1) K. Linton, M. Linton, D. Ratliff, B. Johnson, K. Francis (row 2) P. Clark, L. Owens (row 3) T. Blevins.





1981 State Cheerleading Tournament



The girls participating in the 1981 state cheerleading tournament were: Tanya Blevins, Donna Ratliff, Leigh Ann Owens, Pam Clark, Beverly Rogers, Bambi Johnson, Kathy Linton, Kathi Francis, and Mary Lynne Linton.

Learning



Of



Year

The 1980-81 Girls Varsity Cheerleaders consisted of Captain Stephanie Luedeke, Deana Lowers, Christy Kelly, Tonya Bailey, Sabrina Conn, Pam Tackett, Kim Maynard. Under leadership of Carolyn Justice, the girls received first place in the District Tournament.

A

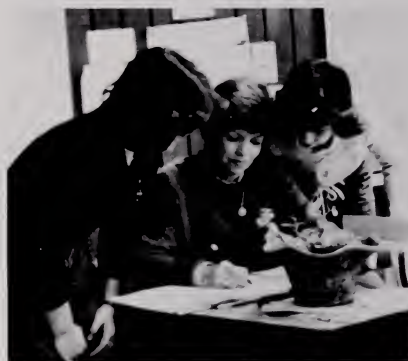



On May 23, Bob Shurtleff placed 3rd in the state for his 136'2" discus throw. This was Bob's second year at state. This year following record breaking distances at conference and sectionals, Bob tossed a whopping 143'11½"!



Todd Trimble, only a sophomore, is regarded by his coach as "the best on the team". Todd's overall average this season was 80. He placed 3rd in the regionals. Todd has also been a medalist several times this season in regular play. This was Todd's first time in state competition and he came in 21st overall in scoring out of 122 participants.

BASEBALL

1981

The Panthers opened their 1981 campaign right where they left off the season before—"red hot"!

This year's squad had a tough act to follow to improve, but they finished up with a nifty 27-2 record.

The team dropped only two games all season with one being a heartbreaking upset in the Regionals against Paintsville, 5-3.

Terry Wright (rt.) ponders a change of pace, while Coach Cutright (far rt.) gives some sideline instruction.



The 1980-81 team includes (kneeling) Gale Taylor, David Stills, Chris Epling, Kevin McDonald, Matt Coleman, Nicky Raschella, Dane Collins, Shawn Anderson, David Bran-

ham, (standing) Darrell Bartley, Mike Coleman, Joe Stanley, Craig Coleman, Steve Prater, John Venters, Terry Wright, Andrew Joyce, Eddie Justice, John McDonald



HOME RUNS AND HIGH FLIES

Andrew Joyce (left) stays alert during the Panthers' bat waiting to aid the defense at 3rd base.

Senior Steve Prater (right) catches a moment to reflect while he awaits his turn at bat.



District



The mighty Panthers stole the 1981 District title again this year! The squad entered the District with only one loss.

The victorious Panthers (above) are congratulated by Principal Tom Swartz at the presentation ceremony after the finals. Senior catcher John McDonald (right) stays "on his toes" behind home plate.

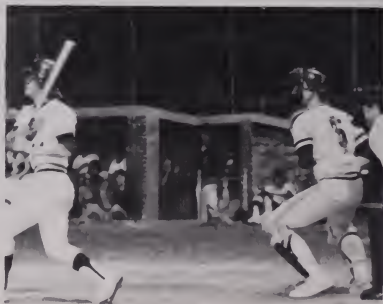

In The "Mitt"

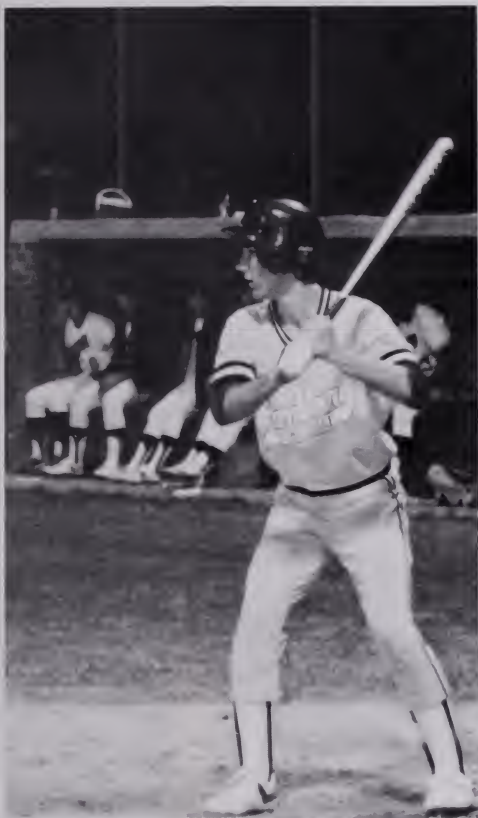

The 1981 Regionals took place at Johnson Central. The PHS team won two games against the Johnson Central Eagles and Belfry Pirates. These defeats placed the Panthers in the finals with the Paintsville Tigers as their opponents. After a slow game with little action, the Panthers fell to the Tigers, 5-2.

Craig Coleman (above) waits for the right pitch. Terry (left) throws the "Wright" curve.

We're Still Swinging



(left to right) Coach, Alan J. Scott, Willmet, Todd Trimble, Tony Atkins, Ricky Amburgoy, Ben Hall, Jimmy Cawley, Harold Combs, Joe Steel.

This year the golf team rounded their season out with an eleven and thirteen mark. They ended up 6th in the region, with Todd Trimble shooting an 80 and finishing a medalist in third place. Todd (left) also qualified for State Individuals which will be held at Fort Knox.



All-staters

This year, Pikeville had three first team All-Staters on the football squad. John Hays elected to further his education at the fine University at Princeton. Mark Littrell has elected Vanderbilt University to further his education in law. Bob Shurtleff has chosen to go into the field of engineering at the University of Kentucky. Mark and John were selected for their defensive ability at linebacker and end. Bob was superior in the offensive tackle position. This is also Mark and Bob's second year of being honored on the squad.

T r a c k



David Helner—another one at last!

The girls' track team had a much improved season. Susan Lockhart, the team's only Senior, had first place finishes in 110 low hurdles and along with Leigh Ann Palone, Theresa Goss, Johnda Justice, brought home a first in the mile relay.



Belinda Brewer, Amy Carlton, Megan Hall, Susan Lockhart, Leigh Ann Palone, Johnda Justice, Michelle Wagner (not pictured-Theresa Goss)

Is Back



Russell Reed, Tracy Stewart, Donald Hamilton, Bimbo Fields, Bob Shurtleff, Tom Smith, Mark Littrell, Nelson Maynard, Mike Tackett, Keith Thacker, David Hefner, Tracy Coleman, Keith Brewer (not pictured Bob Bates)



The boys' track team showed great strides this season. The team was boosted by its Seniors-Bob Shurtleff, Mark Littrell, Tom Smith, Mike Tackett, Keith Thacker, and David Hefner-who leave behind big shoes to fill.

Leigh Ann Palone and Theresa Goss get challenged by Tracy Coleman and some extra encouragement from Coach Joe Mahan.

THE JUNGLE

Three hungry athletes (below left) patiently await their turn to be called to the food line. The Pep Club members (below, center) use team work to serve the hearty athletes. Coach Danny Adams and Joe Mahan (below rt.) make it obvious just why they came to the banquet. This Junior foursome (right) talks over their "big" plans for fame and glory in the upcoming year.



CAN BE A FANTASY

Over one hundred Pikeville High School athletes attended the annual Athletic Banquet held in honor of the dedicated athletes and cheerleaders. The event took place in the high school Common's Area. The theme of this year's banquet included Walt Disney characters.

Gene Davis, local sports enthusiast, was the master of ceremonies. The banquet was made possible by the athletic department and the high school Pep Club. Various awards were given to outstanding athletes in each sport. A certificate of accomplishment was presented to each participating athlete. The traditional letter jacket was given to the athletes who participated two years in a particular sport. The most important presentation of the banquet, the Stephen R. Flanary Award, was given to two outstanding Seniors-Bob Shurtleff and Mark Littrell (far left).





Fans-A vital part of our sports program! They are always happy, full of spirit, and ready to cheer the teams on. Although school spirit may not always be apparent, it lives strong in the hearts of some. Proud to say they are from P.H.S., fans are an asset to our sports program and are greatly appreciated by the players and coaches.



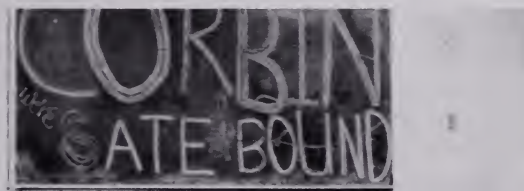

Sports To Be One" Avid Fan Bob Tarback

JUNIOR HIGH



WHO'S THE
CLASS CLOWN?

Eighth Graders Stampede

Jamie Akers
 Bill Allen
 Sherry Bailey
 Becky Bartley
 Teresa Bilter



Janet Branham
 Joey Branham
 Jerry Branham
 Charles Brooks
 Charlie Brown



Melissa Brown
 Sharon Brown
 Karissa Carter
 Dawn Carbone
 Sharon Castle



Johnny Charles



Christy Cline



Ronda Coffey



A crisp autumn day casts a spell over Misty Rowe.

Into Wild Kingdom



James Coleman
Mathew Coleman
Robert Coleman
Ricky Collins
Pam Comer



Franklin Compton
Lori Croslin
Julie Cox
Mike Derenbuger
Gene Dotson



Kirby Estep
Beth Fields
Tony Fields
Maggie Fitzpatrick
Tina Forsyth



John Friend
Tina Friend
Michael Gordon



Robin Greenhill
Donnie Hall
Jennifer Hall



Jo Ann Hall
Wayne Holloway
Aretha Honaker

Kristi Howard
 Ida Howell
 Donna Hughes
 Brenda Jackson
 Ioey Jones



Danny Justice
 Jhonda Justice
 John Justice
 Richard Justice



Linda Keene
 Mattie Kennedy
 Michelle Layne
 Mark Leisure
 Jackie Little



Ernie Lovern
 Christina Lowe
 Diana Lowers
 Christy May



Tammy May
 Charlie Mims
 Kevin Mullins
 Bobby Prater
 Trena Parsons

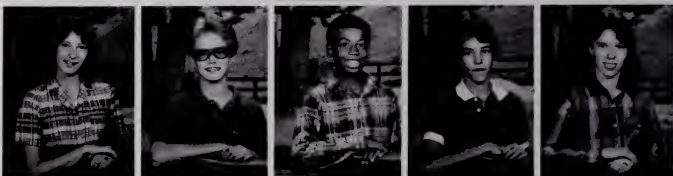

Danny Passidomo
 Anastasia Poulos
 Rose Newsome
 Debbie Ramey

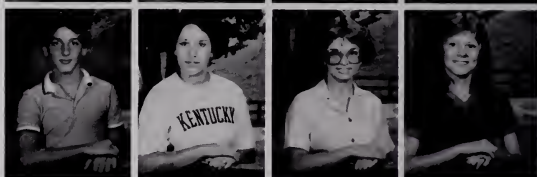

Susan Ramsey
 Lorán Dale Raschella
 Benji Ratliff
 Melina Ratliff
 Susan Ratliff





Trina Reed
Wanda Robinson
Jennifer Rogers
Jeff Rowe
Misty Rowe



Beverly Ruble



Eddie Runyon
Ken Sammons



Louvina Scott



Mark Slone
Ursula Smith



Mary Snow
John David Spears
Joe Steele
Randall Stevens



Mark Stumbo
Lisa Tackett
Barbara Taylor
Michael Teasley
Natalie Thomas

Celebrate Good Times, Come On''

Escaping school, Donna Hughes, Julie Cox, Karissa Carter, Mary Donna Walters, journey "Down by the Lazy River".

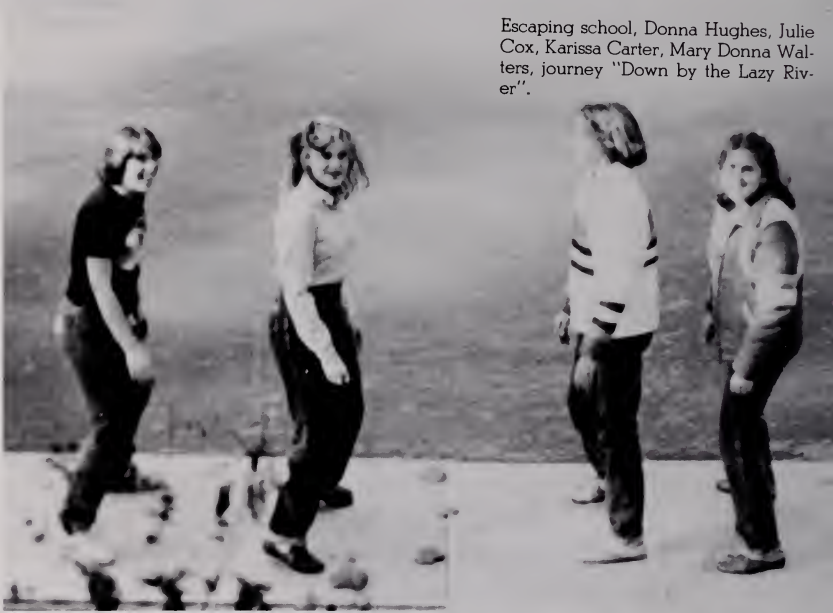

Terry Thomas
Jamie Todd
Zack Trivette
Teresa Sword



Mary Donna Walters
Gary Warick
Carol West
Diana Williamson



Mark Wilson
Cheryl Wright
Terri Carter



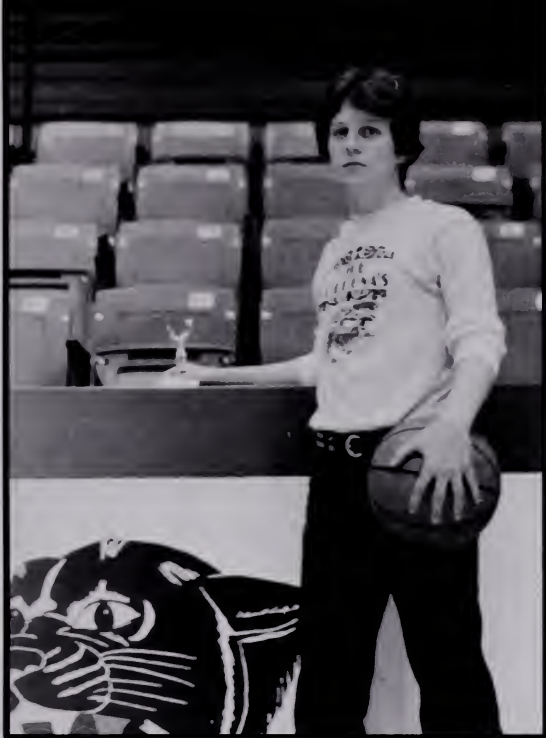

Richard Justice, an eighth grader, is a most outstanding athlete. He participates in football, basketball and baseball. He has won various well-deserved awards for his performance in sports and excels highly in his class work.

He played for the 1980 Jr. High Football team and was voted best offensive player of the year. This great ability to run made him the best running back of the year. He helped bring his team to an 8-1 season.

Richard, the third baseman, was chosen as one of the 13 year old All-Stars for the 1980 team which won the Pike County All-Star championship. They went to Bowling Green, Ky. and competed in the state championship.

He had a very outstanding year in basketball, scoring 16 points against Millard in the district tournament and being chosen for the all tournament team.



The road to high school can seem like a long one, but two special events that highlight the 8th grade year make it all worthwhile.

On May 2, the 8th graders lived it up in formal style at their own Prom.



The court (above) awaits the announcement of the King and Queen. Bobby Prater and Trina Reed (top, center) enter the festivities. Matthew Coleman and Melissa Brown (right) take it slow. King Richard Justice and Queen Jennifer Rogers (rt. center) reign over the dance.

BRIDGES ARE FOR CROSSING

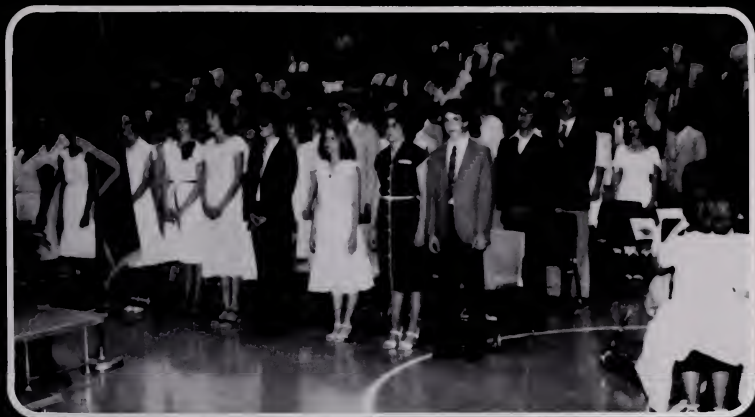

The 1980-81 graduates of the eighth grade honored Valedictorian Becky Bartley and Salutorian Susan Ramsey. Lori Croslin (above) accepts her diploma from Ms. Mellenkamp. Kelvin Mullins (rt.) takes that proud walk to his position.

Seventh Graders Surv

Adrian Adkins
Edwina Adkins
Jeff Akers
Kim Amburgy
Frank Anderson



Allan Bailey
Virginia Baird
Lee Baker
Kelly Ballou
Katy Bartlett



Donald Bartley
Robert Campbell
Joey Carbone
Janice Carpenter
Jeff Cartmell



Stephanie Cochran
Danny Coleman
Gina Coleman
Lacido Conn
Mike Conn



Minta Conn
David Cox
Freddy Cox
Kim Damron
Staci Damron



Dwayne Elkins
Tina Ferrell
Melanie Fletcher
Meredith Fletcher
Roger Ford



ive In New Environment



Danette Forsyth
Trey Forsyth
Shawn Gibson
Angela Gilliam
Joey Goff



Kelly Ballou makes a fierce face as she supports the Panthers in a unique way.



Seth Goff



Donna Griffith



Rhonda Hall



Mark Hamilton
Chad Helvey
Regina Helvey
Mark Howell
Jeff Hughes



Dawn Justice
Greg Justice
Jamie Justice
Kim Justice
Steve Justice

Susan Justice
 Susan Justice
 Tina Justice
 Denise Lamb
 Cindy Layne



Diana Layne



Tina Little



Tammy Lockhart



Tracy Love



Valerie Lovern



Larry Maynard
 Suman Malempati
 Brian Mullins
 Danny Mullins
 Sheri Mullins



Steve Ratliff thinks staying after school is fun. He likes the dogs.



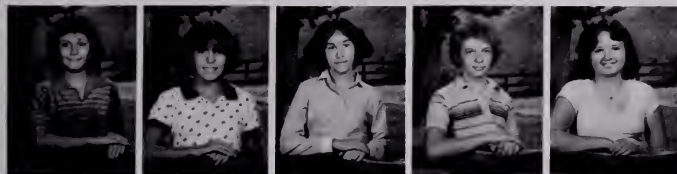

Kim O'Neil
Kim Osborne
Denise Ratliff
Steven Ratliff
Peggy Reed



Darrell Roberts
Sherri Roberts
Butch Robinson
Francis Robinson
Pam Robinson



Nicky Rogers
Amy Rowe
Melissa Rowe
Ricky Sallee
Matthew Scott

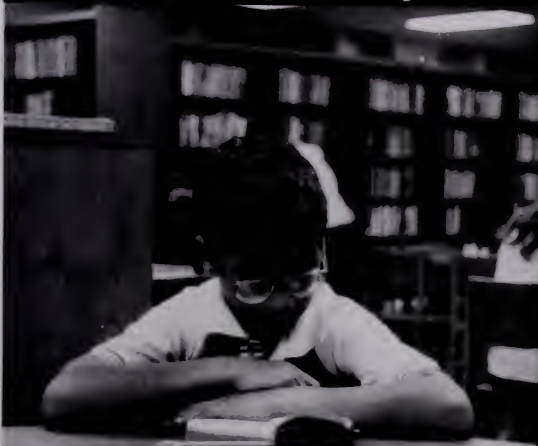

Suman Malempati finds that some subjects take alot of concentration.



Michael Slone



Jennifer Sparks



Robby Stapleton



Chris Stratton
Delores Sword
Vicky Sword
Jeff Tibbs
Catherine Trivette

Peggy Vance
Lynn Venters
Tina Wagner
Martha Ward
Roger Wheeler



Shane Whitt
Scott Willett
Roger Williams
Sharon Yates





(1st row) Mattie Kennedy, Jennifer Hall, Randall Stevens, Jeff Cartmell (2nd row) Rose Newsome, Joey Jones, Susan Ramsey, Russell Damron, Christy Cline, Billie Susan Ratliff, Christine Lowe (3rd row) Rebecca Bartley, Tina Forsyth, Brenda Jackson, Ernie Lovern, Dawn Carbonie, Julie Cox, Lorri Crosslin, Kelly Ballou, Lynn Venters, Sherry Bailey, Tammy May



Junior High
football team: (row 1)

Coach Dickie Vanhooe, Joe

Branham, Charlie Brown, Mike

Devenburger, Chad Collins, Brian Cox, Joe Steele,

Dwayne Elkins, Chris Stratton, Timmy Thomas (row 2)

Pat McNamey, Kelvin Mullins, Seth Goff, Chad Helvey,

Scott Willett, Johnny Charles, Jeff Rowe, Ken Sammons

(row 3) John Friend, Mark Stumbo, Loran Raschella,

Mark Leisure, Mark Wilson, Danny Passidomo, Richard

Justice, Danny Coleman, Freddy Cox

The Junior High football team, under the leadership of Coach Dickie Vanhooe, compiled an excellent 9-1 record during the 1980 season. The team exhibited great potential which should prove to be a tremendous asset to future Pikeville High School football programs.

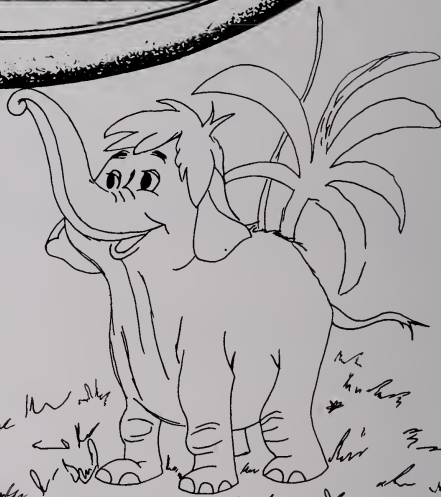

JUNIOR HIGH ATHLETES STAY ON TOP OF THE JUNGLE



Coach Bill Staggs gives John Friend some ghostly instructions on shooting.

Panther Richard Justice sets up for the charge as a Hellier player drives for the goal.



Junior High basketball team: Richard Justice, Matthew Coleman, Joey Goff, Dwayne Elkins, Michael Jordon, Scott Willett, Charlie Mims, Mike Conn, Randall Stevens, Joey Branham, Trey Forsyth, Jeff Akers, Mark Stumbo, Rick Sallee, Chad Collins, Bobby Prater, Kelvin Mullins, Charlie Brown

The Junior High basketball team completed an excellent 7-7 season under the expert coaching of Bill Staggs. The 1981 Panthers showed outstanding talent and athletic ability throughout the season. These young men should prove important building blocks in successive endeavors.

SWINGING TOGETHER TO



Above (row 1) Kim Damron (row 2) Cindy Layne, Joey Goff, Julie Cox, Jamie Todd, (row 3) Pam Robinson, Kriste Howard, Sherri Bailey, Denise Ratliff, Jennifer Sparks, Tina Wagner, Angela Gilliam, Stephanie Cochran, Susan Justice, Amy Rowe, Mary Donna Walters (row 4) Melissa Rowe, Kathryn Trivette, Virginia Baird, Kim Osborne, Tina Justice, Vicky Sword, Becky Bartley, Melissa Brown, Trina Reed, Diane Williamson, Karissa Carter (row 5) Dawn Justice, Kirby Estep, Russell Damron, Francis Robinson, Janice Carpenter, Sharon Yates, Stacy Damron, Diana Layne, Beverly Ruble, Susan Damron, (row 6) Misty Rowe, Tracy Love, Martha Ward, Michael Slone, Roger Williams, Suman Malempati, Jamie Justice, Benji Ratliff, Chris Stratton (row 7) Tammy May, Edwina Adkins, Christina Lowe, Rose Newsome, Aretha Honaker



BE THE BEST



Jr. High Cheerleaders: Lisa Tackett, Trina Reed, Lynn Venters, Melissa Brown, Janet Branham, Regina Helvey, Jennifer Rogers, and Lori Croslin

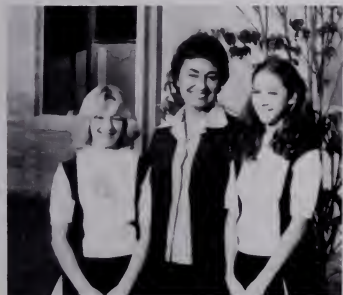

Janet Branham, Co-Captain; Mrs. Carlton, Sponsor; and Jennifer Rogers, Captain

The Jr. High Pep Club-(row 1) Diana Williamson, Kathryn Trivette, Mrs. Melencamp; sponsor, Christina Lowe, Julie Cox, Tammy May, Kim Damron (row 2) Janet Branham, Lori Croslin, Lynn Venters (row 3) Misty Rowe, Sherrl Bailey, Jennifer Rogers (row 4) Christy Cline, Susan Ramsey, Gina Coleman, Kim Justice, Regina Helvey, Melissa Brown, Trina Reed (row 5) Stephanie Cochran, Denise Ratliff, Beverly Rowe, Lisa Tackett, Beverly Ruble (row 6) Mary Kaye Snow, Cindy Layne, Dawn Justice, Jennifer Sparks, Tina Wagner, Edwina Adkins, Kelly Ballou





Members of the Jr High Co-Ed-Y include: (row 1) Seth Goff, Julie Cox, Christy Cline, Christy May, Lisa Tackett, Susan Ramsey, Loran Raschella, Jennifer Rogers, Shan Justice, Ricky Sallee (row 2) Kelly Ballou, Kim Justice, Lynne Venters, Regina Helvey, Misty Rowe, Kim Damron, Melissa Brown, Kim Osborne, Katie Snow, Tina Friend, Beverly Ruble (row 3) Melina Ratliff, Minta Conn, Dianna Lowers, Christina Lowe, Trina Reed, Tammy May, Jeff Cartmell, Virginia baird, Trey Forsyth (row 4) Richard Justice, Danny Justice, Jeff rowe, James Coleman, John Justice, Freddy Cox, Scott Willett, Larry Maynard (row 5) Mark Wilson, Johnny Dale Charles, Mike Conn, Eddie Runyon, John Friend, Robin Greenhill, Cheryl Wright, Tracy Love, (row 6) Chris Stratton, Suman Malempati, Valerie Lovern, Mike Coleman, Tina Wagner, Kim Amberg, Sherry Roberts, Anastaisia Poulous, Pam Robinson, Merideth Fletcher (row 7) Katerine Trivette, Gina Coleman, Melissa Rowe, Denise Ratliff, Susan Justice, Melinie Fletcher, Diana Williamson, Lorri Croslin, Chad Helvey, Sherry Bailey, Lee Baker, Mr. Hampton

Scott Willett and Valerie Lovern rock to the top in the annual fund raising Co-Ed-Y Rock-A-Thon.





Speech and Drama
Officers - Pres. Sherri
Bailey, V-Pres. Kristy Love,
Sgt. at Arms Lynn
Venters, and Russell
Damron

The Speech and Drama
members are (row 1)
Suman Malempati, Chris
Stratton (row 2) Amy
Rowe, Meridith Fletcher,
Russell Damron, Kristina
Lowe, Mrs. Justice, Lynn
Venters, Susan Ramsey,
Melissa Rowe, Vicki Sword
(row 3) Susan Justice, Pam
Robinson, Melanie
Fletcher, Sherri Bailey,
Dennis Ratliff, Sharon
Yates, Katy Bartlett,
Martha Ward, Stacy
Damron (row 4) James
Coleman, Ricky Sallee,
Kelly Ballou, Lee Baker,
Scott Willett, Jennifer
Sparks, Tammy May, Joey
Goff, Allon Bailey.

"A Picture Is Worth A
Thousand Words."

ELEMENTARY



SOMEDAY
I'LL BE
RUNNING
THIS PLACE!

Rachael Adams
Denean Adkins
Gary Adkins
Darren Belcher
Stacy Birkholz



Tracie Blackburn
Matthew Blair
Renee Blair
Karen Borders
James Brown



SIXTH GRADE

Stanley Carter
Stacey Clevinger



Dean Coleman
Jenny Coleman



John Williamson doesn't monkey around when it comes to Rachael Adams.



Paul Dean Coleman
 Vicki Compton
 Melissa Conn
 Christi Cooke
 Brian Damron

Jondra Ford
 Robert Ford
 Sandra Gibson
 Julia Goff
 Julie Goff

SAFARI



Jamie Green
 Ashby Hall
 Deanna Hall

Tracie Hall
 Amy Hamilton
 Glenn Hayes

James Honaker
 Leslie Howell
 Suann Hughes

You've got it! It only takes a little "horse-sense" to figure that one out, Jondra Ford.



Sixth Graders Grin-

Heather Nall
Paul Newsome
Paula Newsome
Allison Osborne
Bobby Parsons
Paula Ratliff



Robin Schnell
Porky Smith
Rachel Spears
Michael Stanley
Scott Stanley
Brian Stiltner



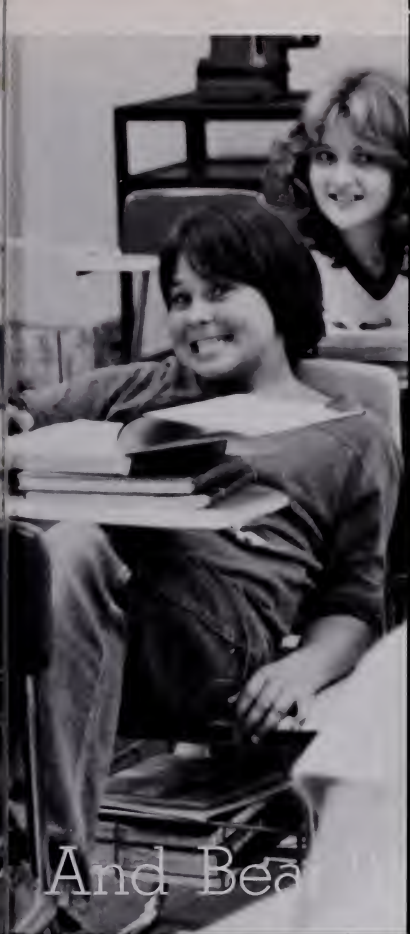

And Be...



Mike Johnson
Angel Justice
Rebecca Justice



Todd Justice
Lara Kelly
Matthew
Kimberlain



Kathy Lawson
Vicky Layne
Cindy Lockhart



Valerie Luster
Brian Mahan
Ronald May



Bryan McGuire
Billy Minix
Charlie Mullins



Steve Ratliff
Cindy Ray
Linc Ritz
Jack Roberts
Keith Robinson
Paul Rowe



Dwayne Stiltner
Jeffrey Tackett
Lajean Tackett
Neil Thompson
Tabitha Trivette

Michael Stanley
lends a hand in
the taming of the
wild sixth grade.



Lynn Tackett
Tommy Tavis
Robbie Taylor
Melody Thacken
Jimmy Wheeler



Nate Wood
Mike Wright
John Williamson
Willie Yates



Matt Kimberlain rounds up
a herd of fellow critters.



Ferocious Five



Natasha Adams
Neil Adams
Brenda Akers
Matt Amick
Tony Anderson



Billy Bartley
April Beane
Donald Bentley
Timmy Bevins
Karen Billiter

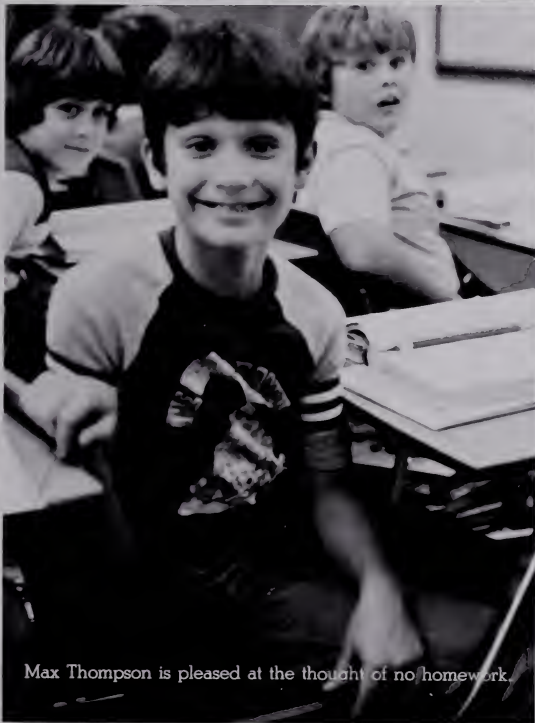

Max Thompson is pleased at the thought of no homework.



Keith Blackburn



Anna Blanton



Shan Boyd



Steven Branham

Barbara Bridgeman
Michelle Clark
Caren Coffey
Chris Coleman
Clayton Conn



"Revenge is sweet," even to "Critters" like
Donald Bartley and Andrew Fritz.



Noble Conn
Suzanne Damron
Tracy Deskins
Tray Deskins
Todd Elswick





Chris Fields
Charla Francis
Andrew Fritz
Michael Hall
Nicole Hamilton



Wendy Harris
David Hughes
Kim Justice
Kimberly Justice
Robin Justice



Robert Keathley
Glenn Kennedy
Cammie King
Samantha Little
Sarina Little



Billy Luster
Michael Maynard
Larry McCoy
Cassie McKenzie
Tina McKinney



Jody Miller
Robert Mims
Brian Mullins
Steven Hall
Parker Parker



Brandy Ratliff
Timmy David Ratliff
Robin Ray
Ben Roberts
Jonathon Robinette

Fillies On The Run

Fawning Around

Kim Rowe
Deidra Shumate
Richard Slone
David Staton
David Steffey
Kelly Stevens



Robert Sturgill
Jennifer Swartz



Brenda Sword
Trulena Sword



Marsha Thacker
Max Thompson



Chad Thornsbury
Kevin Wagner
Elliot Ward
Heather Warrick
Scott Webster



Elizabeth Wheeler
Bret Williams
Steven Williams
Pauletta Wilson
Beth Wood



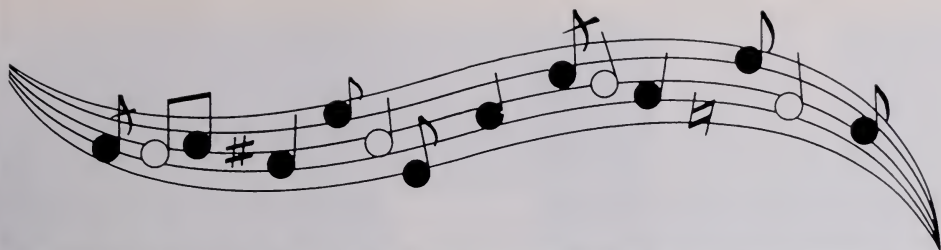

Fifth Grade Chorus would be un"bear"able without the following students: (back row) Kimberly Justice, Samantha Little, Anna Blanton, Charla Francis, Scott Webster, Deidre Schumate, Beth Wood, Elliot Ward, Suzanne Damron, Larry McCoy, Max Thompson, Serina Little, Kevin Wagner (middle row) Caren Cof-

fey, Steven Williams, Wendy Harris, Kelli Jo Stevens, Brenda Sword, Cammie King, Marsha Thacker, Jennifer Swartz, Jody Miller, Todd Elswick, Robin Ray (front row) Sharon Collins, Cassie McKenzie, Timmy David Ratliff, Nicole Hamilton, Brandy Ratliff, Natasha Adams, Robin Justice, April Beane

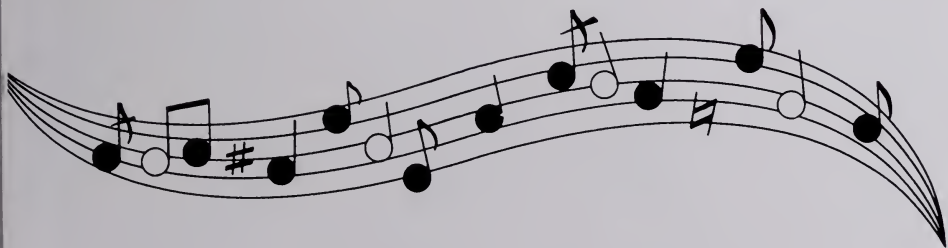



Bill Adams
Daniel Adkins
Kevin Arnold
Aaron Balsler
Michelle Bartley
Wendy Bentley



Cynthia Bevins
Sabrina Billiter
Cody Blackburn
Burt Blair
Tammy
Branham



Tammy Brooks
Jody Brown
Brett Cameron
Tina Caudill
Betty Chaney



Ben Clayburn
Betty Coleman
Mark Combs
Michael Conn
John Corbin
David Cox



Staci Croslin
Christy Damron
Joffrey England
Angela Forsyth
Brandy Gibson
Peter Grigsby



Greg Hackney
James Hall
Ruth Hall
Jamie
Hamilton
Mary Ann
Hatfield
Chris Hedges



Chuckie Hobbs
David Honaker
Petrina Honaker
Jason Howard
Melissa Howell
Leslie Huffman



Rebecca
Hughes
David Hurley
Kris Keene
John King
Chris Lawson
Roger May

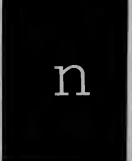
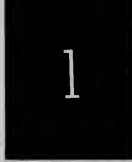



G
r
a
d
e

F
o
u
r
t
h



Eight
of
the
lead
actors
in
the
play
"The
Cinderella
Story"
are
Megan
Murray,
Nicky
Moore,
and
David
Henderson.
Mack
is
the
audience.

Mark Maynard
 Kim McCoy
 Mike McCoy
 Robin Minix
 Nikki Moore



Ronnie Mullins
 Butchi Newsome
 Shawn Newsome
 John Pinson
 Sandra Ramey



Jimmie Ratliff
 Terri Ratliff
 Virgil Ray
 Joyce Reynolds
 Gary Roe



Jungle Love

Neil Salyer
 Ricky Schindler
 Donald Scott
 Kimberly Scott
 Brenda Slone



Melissa Slone
 Shannon Amy Smith
 Shannon M. Smith
 Keith Sowards
 Bryan Stalker



Robert Stamper
 Phillip Stanley
 Rodney Stevens
 Mark Still
 Helen Stiltner





Chris Stumbo
Donald Tackett
Eddie Thacker
Doug Willett
Angie Wood
Juanita Yates



Carrie Young

Ricky Schindler captures
Helen Stiltner under the
mistletoe.





4th Grade Recorder Class

(1st row-left to right) Ricky Schindler, Keith Sowards, Christy Damron, Terri Ratliff, Jeffrey England, John Corbin, Angela Forsyth, Sabrina Billiter, Staci Croslin (2nd row) Shannon Smith, Jason Howard, Gary Roe, Mary Ann Hatfield, Nikki Moore, Roger May, Neil Salyer, Peter Grisby, Philip Stanley (3rd row) Virgil Ray, Tina Caudill, Carrie Young, Kristina McCown, John Pinson, Bill Adams, Beth Friend, Rebecca Hughes, Ruth Hall, Mrs. Howson, Teacher. Absent when picture was taken is Jody Brown.

The
Sound
Of
Music



Brenda Abshire
Jane Adams
Kenna Adkins
Shane Adkins
Tammy Adkins

Tina Adkins
Hal Akers
Steven Allen
Cheryl Alley
Otis Anderson

Elizabeth Baird
David Bentley
Kristy Blair
Christie Branham
Virginia Branham

Third Grade—Sly As A Fox



Laura Bunch
Danny Carlton

Billy Carroll
Chad Clark

Smiling slyly, Kathleen McDonald ponders another devilish deed.

John Clemens
 Chuckie Cline
 Betty S. Cole
 Phyllis Cole
 Ron Coleman



Vickie Coleman
 Georgia Collins
 Frankie Compton
 Stephanie Cornett
 Gina Damron

That's A Howl!

Paula Dye
 Cynthia England
 Belinda Esham



Kim Fields
 Pam Fields
 Teresa Fields

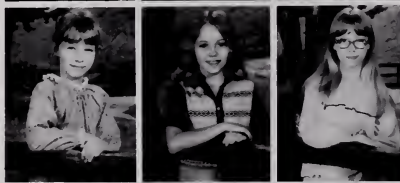

Sammy Forsythe
 April Goad
 Bernadetta Goss



John Hall
 Chris Hoover
 Tonya Hopkins



Chief Bernadetta Goss makes peace with an energetic, "HOW!"



Billy Howell
Eric Jackson
Lee Jones
Chris Justice
Jack Justice



Jason Justice
Jonathon Justice
Kevin Justice
Randy Justice
Robyn Justice



Suzanne Kinzer
David Leedy
Rebecca Lockhart
Kelly Love
Chns McClellan



Kathleen McDonald
Chris McGuire
Bart Miller
Millie Mims
Eve Mullins



Bertha Parsons
Cody Pauley
Mike Phillips
Leah Ratliff
Paula Ratliff



Jerry Ray
Jack Rich
Darin Riddle
Cissy Roberts
Tara Roberts



Angela Robinson
Susan Rose
Todd Russell
Craig Slife
Steven Slone

Dreaming Of Years To Come

Carrie Sweeney
Candice Tackett



Kevin Taylor
Craig Thacker



Deana Thacker
Mickey Thacker



Doug Thompson
Megan Thompson

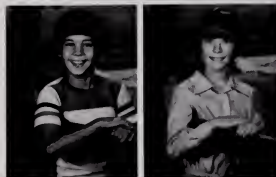

That's right, Angela, summer's almost here!

Shane Thornsburry
Barbara Tibbs
Kirby Walters
Tracy Walters
Tina Webb



Mickey Webster
Paula Whitt
Carol Williamson
Brian Gibson



Second Graders Roarin' To Go



Linda Abshire
Robert Adams
Mark Adkins
Allison Akers
Chris Akers

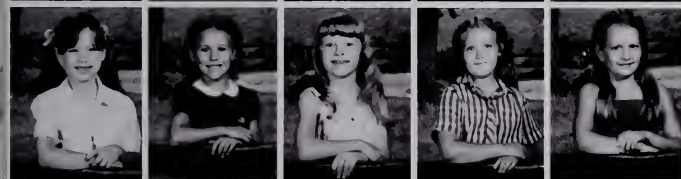

Robin Bartley
Brittany Blair
Margaret Blair
Rebecca Brackett
Marcia Branham



Diana Brown
Chantal Carter
Stephanie Carter
Jason Caudill
Shannon Cochran



Sharon Cole
Synthia Collins
Cheryl Conn
Jarred Damron
Jennifer Deskins



Jason Falls
Stacy Fleming
Nicole Friend
Jeremy Gibson
Matthew Gilliam



Bethany Goff
Denice Hall
Shelby Hall
Thomas Hall
Jonda Harris

Training For The Future

Tina Hawkins
Madison Helvey
Eddie Greenhill
Chad Holbrook
Dennis Holloway



Many practices paid off for
Beth Templeman and Chris
Woods as they received
much deserved applause.





Teresa Honaker
Hillary Howard
Jason Howell
Brady Hunt
Todd James



Steven Kinder
Pam Kowalski
Glenn Lamb
Johnny Little
Shane Luster



Brent Maddox
Lorri Mahan
Bryan Maynard
Christia McCoy
Misty McCoy



Emily McGuire
Timothy McGuire
James McKinzie
Chris Morrison
Alethea Newsome



Lula Newsome
Chad Osborne
Tiffany Potter
Frank Ratliff
Katie Ratliff

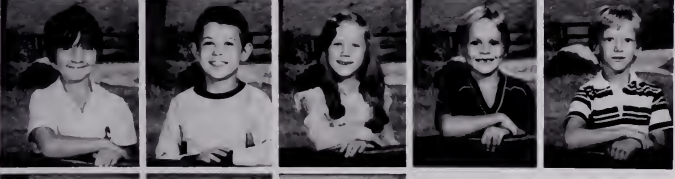

Tara Ratliff
Timmy Rich
Paula Robinette
Lance Rose
Miles Rowe



Joey Sammons
Melanie Smith
Frankie Jo Stevens

Andrena Tackett



Beth Templeman



Shane Thacker



Rebecca Trimble



Ashley Vanhooose



Matthew Gilliam, a/k/a "Groucho," steals the show.

Kelly Vanhooose
Rusty Williams
Chris Woods
Agnes Yates
Eddie Yost



SECOND GRADE COMPLETION

The Yearlings



Ailene Adkins
Monica Adkins
Shelby Adkins
Shane Allara
Jason Baker



Jerry Waddell captures the imagination of his students by reading a "tall tale" of jungle magic.



Anita Bevins
J.P. Blair
David Blenton
Racheal Boyd
Timmy Boyd

Carlton Bryant
Christian Caudill
Kimberly Clark
Jeff David Cole
Thomas Cole



Chris Coleman
Ralph Compton
Brian Conn
Shannon Deskins
Betty Fields
Kelsi Friend



Alexander Fritz
Murray Garvin
Brian Gibson
Buddy Hall
Harold Hall
Tommy Hall



Trinity Harris
Kim Howell
Melinda Hughes
Matthew Johnson
John David Kelly
Marta Kelly



Shelebra Kenny
Yolanda Layne
Princess Little
Keith Lockhart
Kevin Lockhart
Lisa Lockhart



Chuck Lowe
Lisa Ann Lowe
Matthew
McClain
Stephen
Maynard
Matthew Mays
Charles Moore



First Grade Fledglings



Eric Mullins
Melissa Mullins
Mark Packer
Ira Parson
Bill Pauley
Laura Pinson



"Figuratively" speaking,
Doug Hall's math assignment
poses no real problem.



Brian Putty
Belinda Ratliff
Crystal Ratliff
Gina Ratliff
Kathy Ratliff
Sandra Rogers

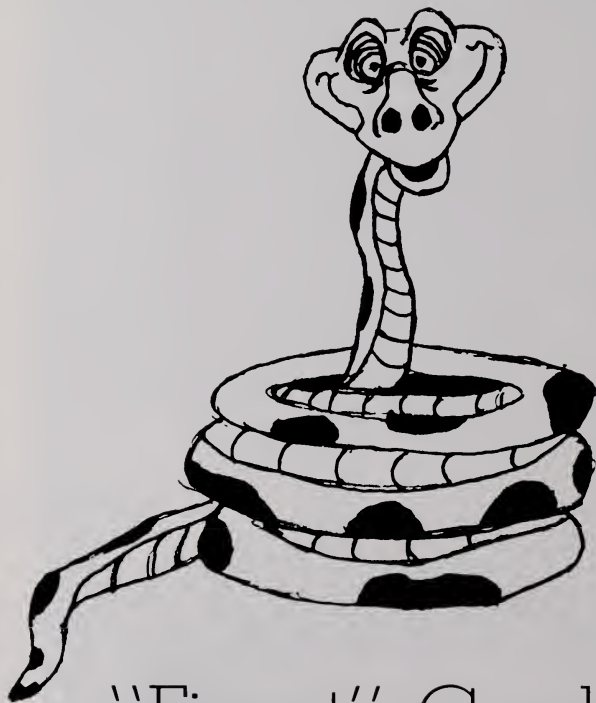

"Firsst" Grade

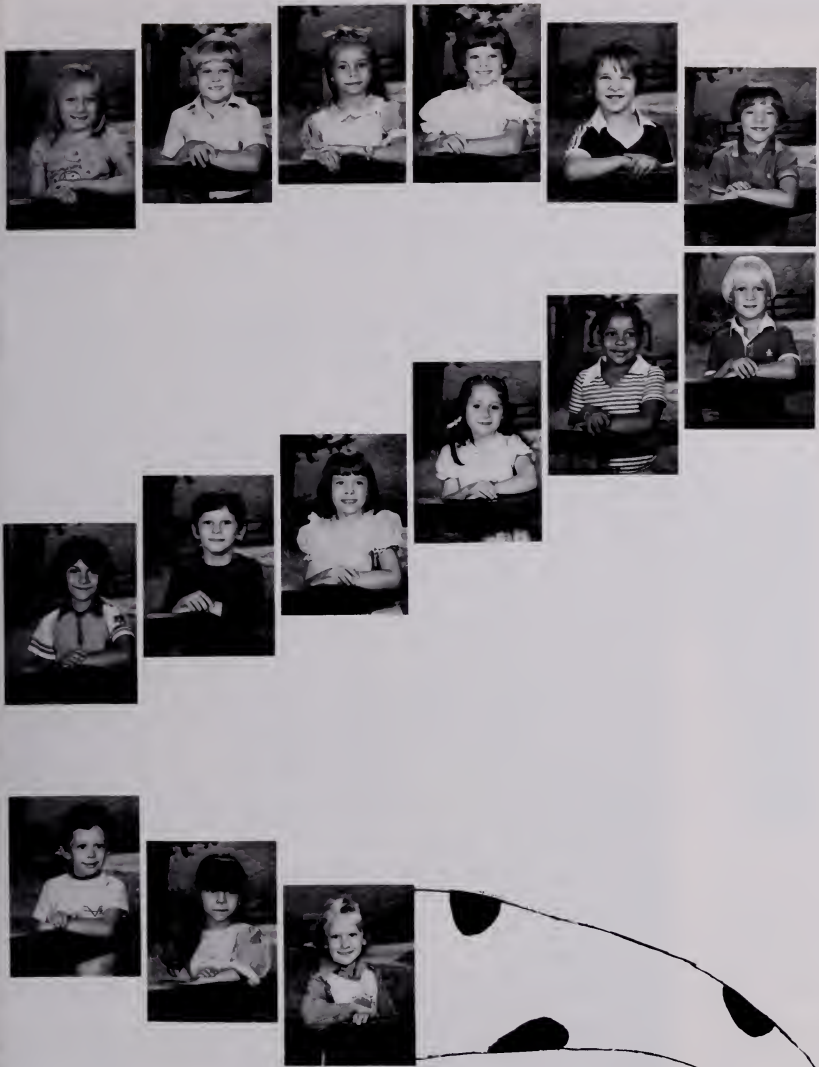

Tanya Rogers
 Sara Ruth
 Sanders
 Brian Schindler
 Kelly Scott
 Todd Smith
 Eddie Venters
 Racheal
 Wagner
 Stephanie
 Snodgrass
 Eric Spartman
 Billie Spears
 Susan Staten
 William Stepp
 Stephen Stewart
 Tommy Swartz
 Tina Terry
 Charlene
 Thacker
 Heather
 Thompson
 Bert Trivette
 Jeremy Valdez
 James
 Weddington
 Janey Williams
 Kimberly Clark

Kindergarten

Norman Adams
Amy Akers
Robert Bailey
Emma Barlet
Michelle Bartley



Miranda Boggs
Dehna Branham
Amy Carrington
Chris Choney
Cara Cinnamon



Brook Collier
Stacy Collins
Hunter Cornett
Michael Cornett
Taryn Damron



Brian Dawahare
Suzanne Deskins
Brandi Doyle
John DuPuy
Andrea Elswick



Nathan Elswick
Sandy Ford
Ronnie Hamilton
Sammie Hamilton
Nathan Harris
Ena Hensley
Bruce Howell
Kathy Howell



Donna Huffman
Julia Huffman
Grover Justice
Lisa Kelly
Stephen Kreutzer
Gordon Lockhart
Christy Love
Tommy Luster



Circus



Kindergarten brought new experiences, close friends, and good times for these youngsters. As shown by the expression on his face, kindergarten life has agreed especially with David Tavis.

Amber McClellan
 Waco McCoy
 Sarah McGuire
 Heather May
 Marc May



Marci Miller
 Arlin Moore
 Jennifer Norman
 Harley Parsons
 Monica Pennington



Rachel Phillips
 Malisha Ratliff



Nathan Reiniger
 April Robers



Andrea Elwick enjoys naptime after a hard day.



Stacy Roberts
 Rebecca Robinson
 Andrew Scott
 Tyrone Shepherd
 Truman Slone



Byron Smith
 Elizabeth Smith
 Patty Stapleton
 Sharlene Stapleton
 Marie Stevens

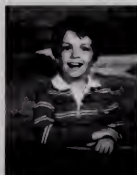



Danny Stewart
Michael Stewart
Nathan Stewart
Jason Stiles
Laura Sturgill



Adam Sullivan
David Tavis
Mike Thompson
Chris Tomlinson
Shane Vanhoose



Bruce Walters
Brian Webb
Loita Wheeler
Richard Wheeler



Tommy Wheeler
Stephen Wilson
Melissa Young



The hustle and bustle of kindergarden was enough to make Cara Cinnamon pull her hair out.

Mother Goose

The Kindergarten production of Mother Goose Christmas proved to be a great success. The audience was enchanted by the charm of the youthful actors and actresses. Their hard work and dedication was shown throughout their performance.



Stephen Wilson (Above) is all aglow with elfen magic. At (Right) One of the highlights of the day occurred when Little Bo Peep found her sheep.



Elizabeth Smith looks forward to a future on the stage.



Christmas



A host of Christmas celebrities were gathered for the play.



Little Boy Blue is all smiles since he found his horn.

FACULTY



“FIRM
BUT FAIR” —
THAT’S MY
MOTTO.



Tommy Swartz, assisted by Principal Thomas M. Swartz, discusses the chain of command.



Chester Bailey
Elementary Principal

LEADERS OF THE PACK



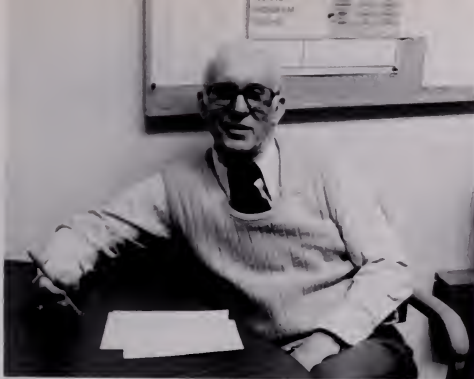

(left) Newly elected '81-'82 Board members are Art Willett, Reggie Smith, C.P. Mims, Dr. Richard Green, Alcie Combs and John Waddell.

(center left) John Waddell, Pikeville city Schools Superintendent

Jack Clevinger
Guidance Counselor



James B. Williamson
Director of Pupil Personnel



Clement B. Sowards
Driver and Physical Education, Athletic Director



Parker Tiller
Instructional Supervisor

The board members for '79-'80 were John Waddell, Art Willett, Alcie Combs, Marley Newsome and Charles Deaton. Not pictured-Doug Hinkle.



Anita McCoy
Secretary to the Superintendent
Loretta Cool
Pikeville Elementary Secretary



Dinah Brown
High School Secretary

Florence Zaellers
Librarian



Patricia Green
Director of School Food Service

Virginia Ratliff
Lunchroom Coordinator





Elizabeth Goff-Art



Dan Adams-Health, P.E., and Civics

Linda Godsey-Spanish I, II, French I, II

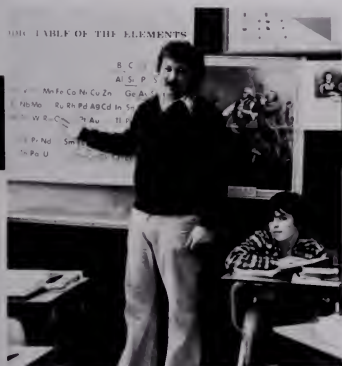

Bill Allara-7th grade Science 7th and 8th grade P.E.



Nancy Carlton-7th and 8th grade Remedial Math



Clemma Hammonds
American and World
History Faculty/205

Jackie Kirn-Chemistry I and II
and Physics



Hillard Howard-Health and P.E.



Tom Hartsock-Biology I, Adv. Biology,
Human Anatomy and Physiology



Vernon Hampton-8th grade Math, 7th grade Social Studies



Joe Mahan-Adv. Gov. and Civics

Carolyn Justice-7th grade English and Reading
and Spelling



Modena Sallee-English, Psychology and Sociology



Phyllis Mahan-Office Practice, Shorthand, Accounting, Business Law, Economics, and Typing

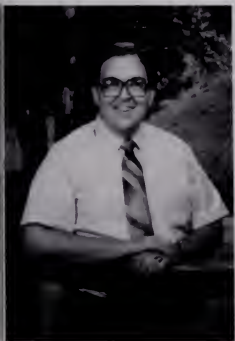

Woodrow W. Runyon-8th grade Am. History



Ruth Queen-Social Studies, 7th grade Mathematics



Jeanne Ratliff-English and Journalism

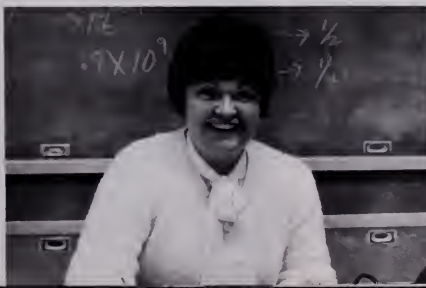

Lavonne Mellenkamp-7th and 8th grade Science

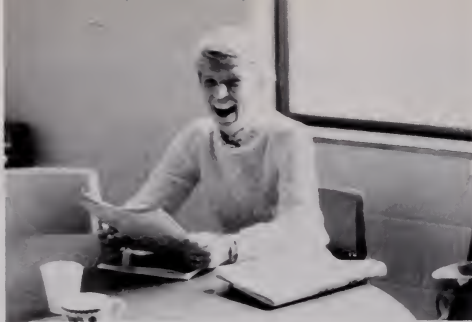

Patty Smith-Remedial Reading



Layne Tackett-English



Dottie Strawser-Earth, Physical and General Science



Jeannie Stone-English 8



Irene Spence-7th, 8th grade Reading and Spelling



Rosemary Swartz-Gen. Business and Typing

Toby Wagner-Adv. Math, Geometry, and Gen. Math



John Summit-Gen. Shop and Woodwork

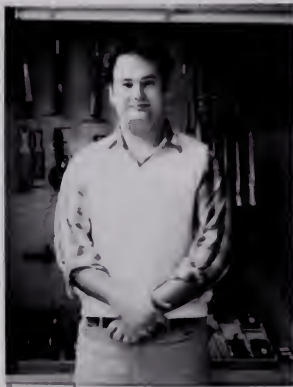

Ed Tinch-Music Appreciation and Band



Linda Titus-Home Ec and Special Interest Classes

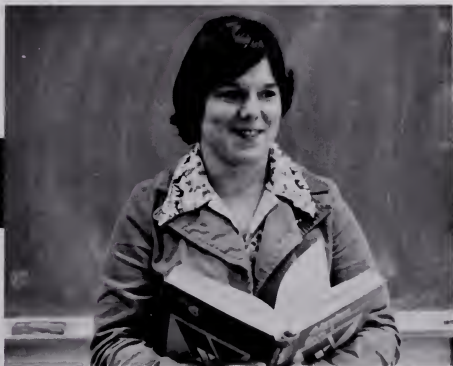

Kathy Wagner-Pre-Algebra and Algebra I, II



Rose Marie Robinson-Special Education



Rose Marie Robinson-English and Chorus

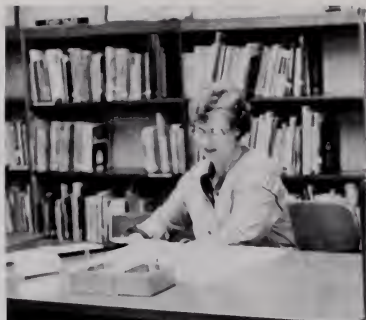

Ann Carty-Elementary Librarian



Elsie Burdsail-Grade 4

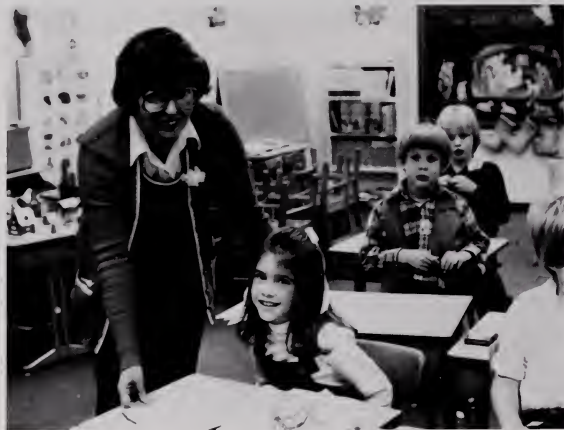

Sylvia Bailey-Grade 2



Pam Childers-Speech Therapy



Leslie Cunningham-Grade 6



Colleen Fletcher-Grade 3



Judy Hinkle-Grade 4



Rose Honaker-Grade 3



Madesta Davis-Grade 4





Betty Huffman-Grade 4



Janet Howson-Music

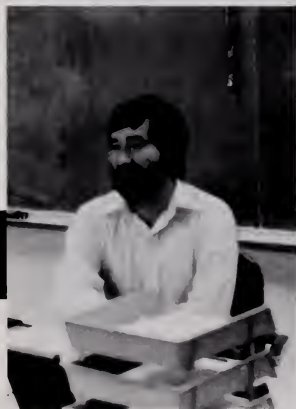

Gerry Justive-Grade 6



Marsha Kowalski-Grade 5

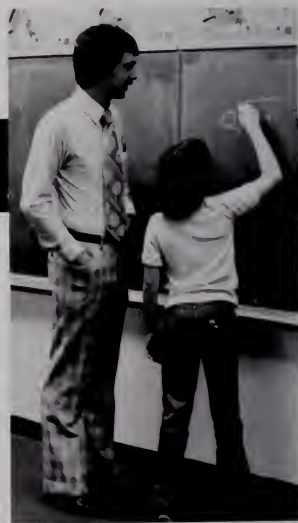

Gerald Justice-Grade 5



Dema Litatik-Grade 3



Phyllis May-Kindergarten



Darlene McCoy-Special Education



Beverly Mims-Grade 2



Bonnie Smith-Special Education



Brenda Salyer-Kindergarten



Ruth Scott-Grade 1



Jerry Waddell-Grade 1



Jennifer Waddell-Grade 2

Donna Walters-Remedial Reading and Math

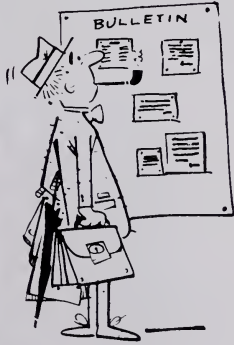

Nancy Warf-Grade 3

**K
e
e
p
e
r
s

O
f

T
h
e

Z
o
o**



Elementary custodians are (above) Nadine Kimberlain and James West (right). High School custodians are Justine Rogers and Shirley Thacker.



(below) Wayne Ray assigns King Slone his daily work.

(right) The high school cooks are Virginia Little, Orlena Gross, Augustine McPeak, Lillian Smith, Rose Lowers, Elizabeth Howell, and Ruth Allen.



(rt. center) Lunchroom workers are Francis Benson, Violet Reed, Joe Zoellers, and Greg Ramey. (below rt.) Elementary cooks are Emma Ray, Phyllis Biliter, Rose Glenn, Linda Branham, Osie Branham, Delphia McKinney, Lola Lockhart, and Kristine Slone Carol.



ADVERTISING



THIS IS
THE REAL CLASSY
PART OF THE
BOOK.

SHIVELS DRUG STORE

The Rexall Drug Store
Prescription Druggists
111 Caroline Avenue
Pikeville, Ky.

Compliments
of

JUSTICE SHOE STORE

317 Second St.
Pikeville, Ky. 41501
Men's, Ladies, and Children's Shoes



Misty Aycock and Kimberly Smith

Rob
Terri
and K
Tina

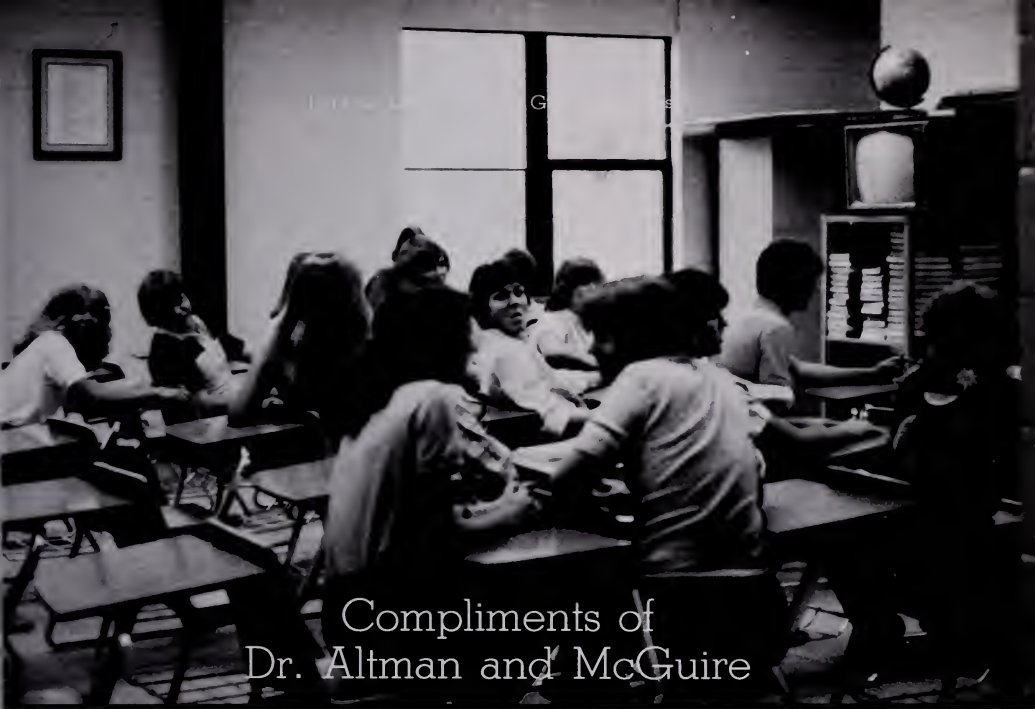

Compliments of
Dr. Altman and McGuire

HEAD'S UP

Hair Design
Pem Friend Curve
North Mayo Trail
432-2695
Debby Karen Evans

SLONE'S OFFICE SUPPLY

340 Second St.
Pikeville, KY 41501
437-9894
For fast, speedy delivery
and fast efficient service

New Dimensions Figure Salon, Inc.



128 Hibbard Street
Pikeville, Kentucky 41501
Phone 432-4890

A Nation-Wide Mac
Levy Figure Salon

Physical Fitness & Weight
Control Center for Women

Pam Brackett
&
Goldia Childers,
Owners



SUMMIT ENGINEERING

Consultants
Engineers
Surveyors
P.O. Box 933
Pikeville, KY 41501
Call 606-432-5766

Radwan's Shoe Store

"Where Quality Brings You In
and Service Brings You Back"
2nd Street
Pikeville, Kentucky 41501
437-6336

Shop & Save At



Two Locations to serve you,
Hatcher Hotel Bldg., Main St.
in Downtown Pikeville
and
Watson's in the Weddington
Plaza Shopping Center



Norway America

Economy drug store



Compliments of:

Walter P. Walters Insurance Agency, Inc.

306 Main St.

Pikeville, KY 41501

"Your Big Eye Guys"

BLUE & GRAY
SERVICE STATION

South Mayo Trail
Pikeville, KY 41501



Chrisman

Insurance

Agency,

Inc.

General Insurance
333 Main Street
Box 591
Pikeville, Kentucky 41501

Over 40 Years of Experience and Service

The Sports Professionals

T & D
Sporting Goods

432-2153
108 Pike St.
Pikeville, KY 41501

"FOR INDUSTRY"



Industrial

RUBBER PRODUCTS CO.

Mine
Supplies

Industrial
Supplies

Ralph O. Spencer, Mgr.
Sales Engineer
Res. Phone 358-9532
South Mayo Trail
P.O. Box 2814
Pikeville, KY 41501
Ph. 432-0141



BANK OF PIKEVILLE

Bank with Progress

Pikeville, Ky 41501
Member F.D.I.C.
"The Bank with the Heart of Gold"

Appalachian

News-Express



201 Caroline Ave.
P.O. Box 802
Pikeville, Ky 41501

**THE LOG CABIN
RESTAURANT**



TOWN MT. RD.
PIKEVILLE, KY.
437-9918

*SPECIALIZING IN
COUNTRY FOOD:*
DELICIOUS PRIME RIB
STEAKS
SEA FOODS
SHISKABOBS



Dawahare's
2nd Street
Pikeville, KY 41501
437-6983



First National Bank
of Pikeville

Pikeville, Kentucky 41501

Member F.D.I.C.

Branches at
South Williamson
Coal Run
Ferrells Creek
Shelby Valley
Big Creek



Compliments of:

Dr. W.C. Hambley, M.D.



Banquet Facilities
Available

Western Steer Family Steakhouse

The Quality Steakhouse

620 South Mayo Trail
437-9613, 9614
Pikeville, Kentucky



Helen's
FLOWER & GIFT SHOP

PIKEVILLE, KENTUCKY 41501

HELEN AUXIER

Flowers for All Occasions



Compliments of

Big Sandy Claim Service



Leigh Ann

Get The Crowd Revved Up.

FEEL THE SPIRIT

WPKK

1240 RADIO

**STEREO
WAREHOUSE**

For one of the finest
selections of stereo
equipment and accessories in the
Pikeville area, go on down and
see Daryl Maynard and the gang at
Stereo Warehouse

P.M. Pollack Jewelry

322 Main Street
Pikeville, KY 41501
Robert P. Syck, Owner

Diamonds
Emeralds
Rubies
Sapphires

Seiko and Bulova Watches
Jewelry by Artcarved
Pikeville's leading Seiko dealer



***Catch that Pepsi Spirit.
Drink it in!***

Bottled by East Ky. Beverage
Pikeville-Hazard



HOBBS

General Merchandise
Stores

A Kentucky Institution
Locally Owned and Operated

315 Main St.
Pikeville, KY
437-4842

Compliments of

PIKE COUNTY COAL CORPORATION



PROFESSIONAL
PHARMACY
PROFESSIONAL ASSOCIATES BLDG.



The Smart Shop and Junior Hut

320 Second St.
Pikeville, Ky. 41501

606-437-7422

Benny R. Brewer



Compliments of:

Larry Keene's Used Car Co., Inc.
Larry Keene's Mobile Homes, Inc.
Larry Keene's True-Value Hardware
Co., Inc.

&

Judy's Favorite Things

All in Pikeville, Kentucky

Congratulations to
PIKE COUNTY'S YOUTH
It's greatest asset!

Pike County Judge-
Executive
Wayne T. Rutherford

Betty Prater Justice
Clerk, Pike Circuit Court

Pikeville, Kentucky 41501



Piggy Wiggly

Located in the Town & Country Shopping
Center
Williamson Road
Pikeville, Ky



Captain D's



Pikeville Tire Co., Inc.

S. Mayo Trail
Pikeville, Ky. 41501

Phone (606)-432-0134 437-9979
Dunlop Tires, Michelin Tires, Mining &
Industrial Tires
and Gulf Slef Service & Full Service Gas

PIKEVILLE DRUG CO., INC.

321 Main Street
Pikeville, Kentucky 41501



SUPERIOR FUELS

South Mayo Trail
Pikeville, KY 41501



PIKEVILLE, KENTUCKY
41501

Central Ave.
Pikeville, KY 41501
Call 437-7381



Pikeville Jewelers

Main St.
Pikeville, Ky. 41501

Williamson Bros., Inc.

1000 Cline Street

Pikeville, KY 41051

Phone 1-606-437-7157



Television-Radios-Phonographs-
Electronic-Sound-C.B. Equipment

MAYO TIRE & AUTO

Wholesale-Retail
Passenger-Truck
Complete Stock of Auto Parts



MICHELIN



Firestone



**COMPUTERIZED
TIRE
BALANCING**



Monday-Friday
8am-6pm
Saturday
8am-5pm
432-8132

Mayo Trail S.,
Pikeville, Ky.



Dairy Cheer

South Mayo Trail
Pikeville, Ky. 41501

REYNOLD'S PRODUCE MARKET, INC.

Fresh Fruit &
Vegetables
Wholesale & Retail

437-7821
Pikeville, KY

EXECUTIVE PRINTING

P.O. Box 2613
Pikeville, KY

Booklets-Reports-
Bulletins-Fliers-
Briefs-Stationery-
Envelopes-Invoices-
Brochures-Catalogs-

Sears



Town & Country Shopping Center
Pikeville, Ky.

MAC MINING



COAL MAC SALES

A glowing Julie Billips,
Homecoming Queen 1980,
is honored in the parade.

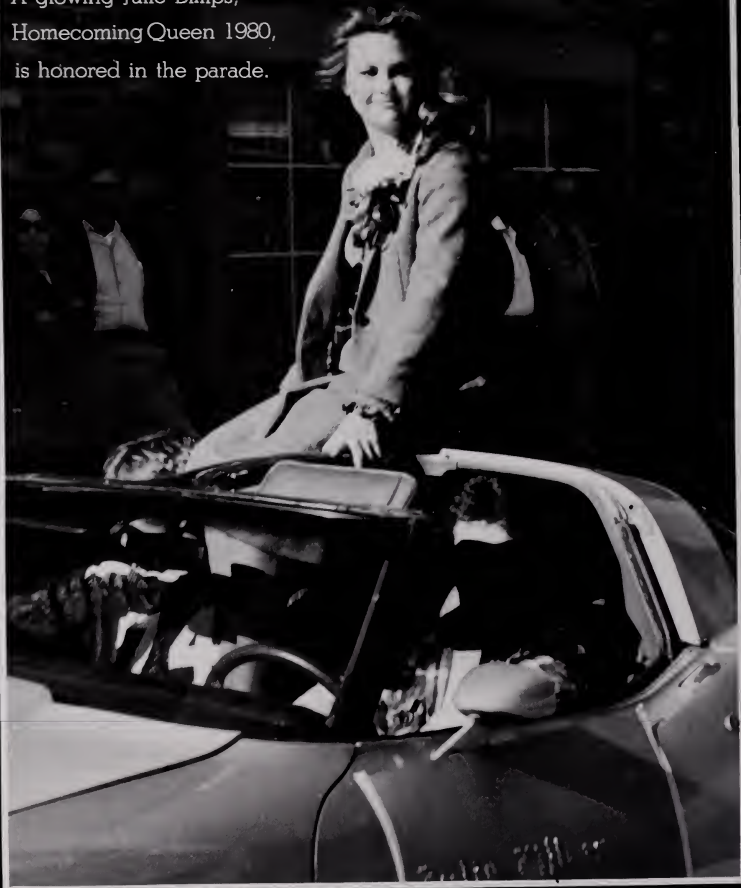

Compliments of

PETER FORK MINING
CO.



Francis, Francis & Trivette, Inc.
GENERAL INSURANCE SINCE 1911



EDWARD L. ELDER
PRESIDENT

107 CAROLINE AVENUE
PIKEVILLE, KY 41501
TELEPHONE (606) 437-6294

Jerry's
RESTAURANTS

S. Mayo Trail
Pikeville, KY 41501

Hefner's

106 Caroline Ave.
Pikeville, Ky. 41501
437-4608

C & R OFFICE SUPPLY

314 2nd Street
Pikeville, KY 41501

437-6262

"Everything for the office
but the secretary"



Dorsie's Dairy Bar

South Mayo Trail
Pikeville, Ky.
Owned and operated by
Earl and Irene Fields



May & Green Sporting Goods

231 2nd St.
Pikeville, KY 41501
Elden (Puffy) Stevens, Manager
Jimmy R. Green, Owner

(606) 432-8116
"We Aim to Please"



WILLIAMSON

LOGAN

MADISON

WARFIELD

PIKEVILLE



Town & Country Shopping Center
Pikeville, KY 41501





Mr. Gatti's

Best Pizza in Town!
"Honest!"

Compliments of
Dr. Ronald McCoy

Compliments of
Dr. and Mrs. William
H. Justice

S & S Corporation

S. Mayo Trail
Rt. 3, Box 70
Cedar Bluff, Va. 24609
Phone 703/963-0841



Compliments of

INDUSTRIAL FUELS

North Mayo Trail, Pikeville



East Kentucky's Other Natural Resource

You already know that coal is a great East Kentucky resource. But, you may not realize that Pikeville National offers such a complete line of services to the coal industry that we're known as the "Coal Bank of Kentucky". That makes us a great resource, too. And, our financial resources and the resourcefulness of our people are available to you and your company anytime. Tap into our financial services soon, at Pikeville National, where confidence begins.

 **Pikeville
National**
Member FDIC.



Compliments of
Dr. David K.
Mulliken

Compliments of
The Pike County
Medical Society

Anderson's
Department
Store, Inc.

322-324 Second St.
Pikeville, Ky.
41501

*Whether you're admiring the sight of a rampaging
fullback bulling his way through the line...
or simply enjoying a time-out from the action...*

Coke adds life to
Trade-mark®
*every moment of the
Big Game.*

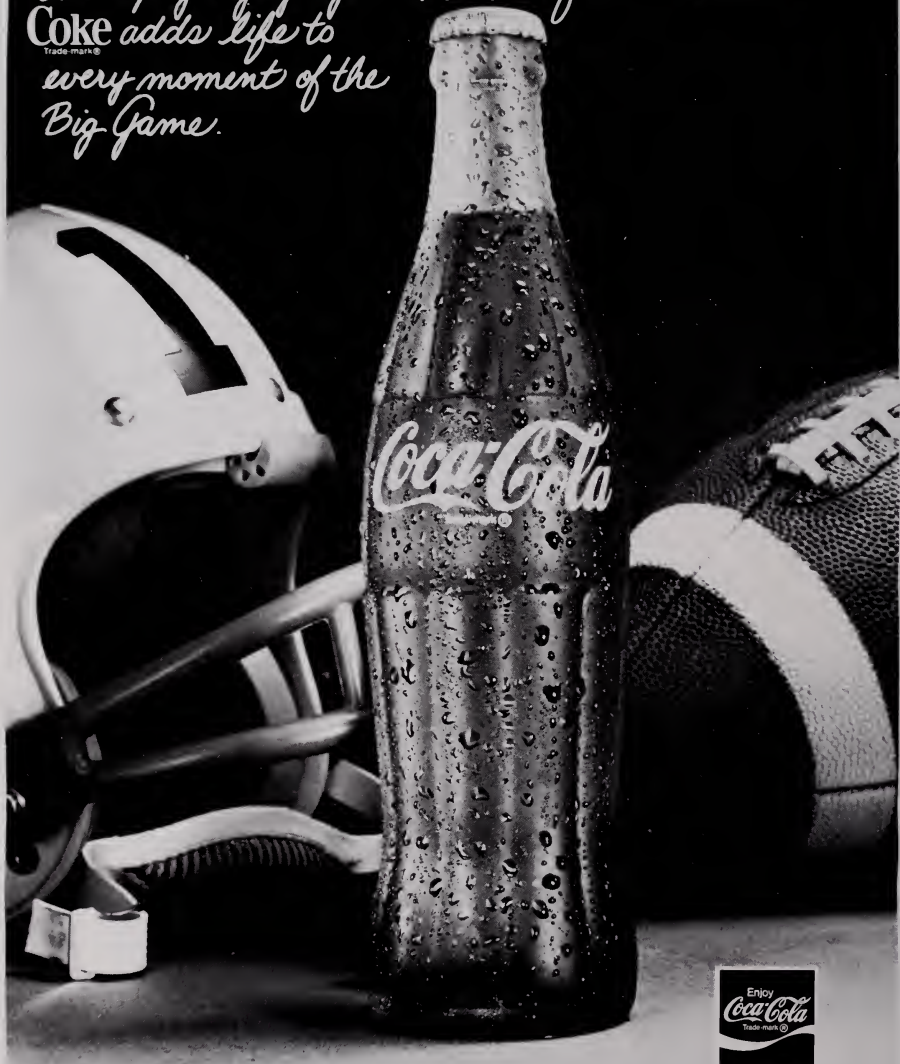

*Coca-Cola and *Coke are registered trade marks which identify the same product of The Coca-Cola Company

Compliments of
James T. Cauley

Velocity Market

Open: 8am-11pm
Three Locations
Pikeville
Betsy Layne
Zebulon

Noah Adkins
Quality Furniture

at Discount Prices
Coal Run
Phone: 432-2015

Compliments of
MARI DRU SHOP

GROVER'S FINER FOODS

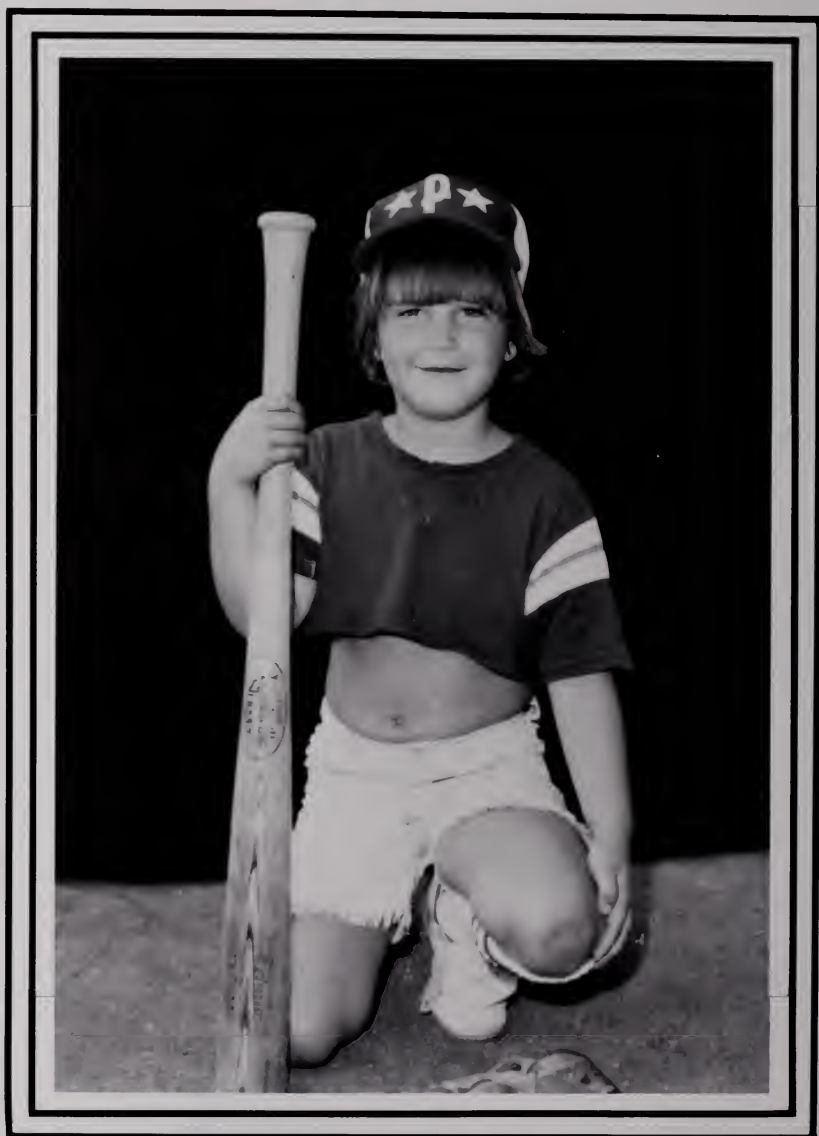

*Robinson Creek, Ky.
639-2483*

PATRONS

Kerwin Adams
Jeff Akers
The Allens
Greg Allen
Allon Bailey
Chester Bailey
Kelly Ballou
Poo Bear
Christian Alexander Belcher
Bill Benedett
Julie Billips
Phil Blackburn
Wanda Blackburn
Kim Brewer
Dinah Brown
Melissa and Jody Brown
Greg Burnette
Jeff Call
Mr. and Mrs. Ray Carlson
Sammie Carter
Tim Carter
Valerie Cauley
Doug, Twilia, and Jim Doug
Charles
Marsha Charles
Kenny Childer, Jr.
Henry J. Clevinger
Chris Coleman
Craig Coleman
Mitzi Coleman
Shirley Coleman
Vickie Coleman
Steve Combs
Mr. and Mrs. Johnny Cornette
Jeff R. Damron
Kenny Damron
Frank Dawahare
William Dawahare
Scott de Leon
Robert Grey Easton, II
Tina Emerson
K.R. Forsyth
Frey Forsyth
Kim Fraley
Irene France
Girl Scout Troop No. 948
Sabrina Glavaris
Leslie G. Goff
Travis and Mike Goff
Susan M. Goss
Dr. and Mrs. Richard Green
Mr. and Mrs. Ray Hammond
Vernon Hampton
David Hefner
Mitch Helvey
Hillard Howard
David and Polly Johnson
Paul Johnson
Mr. and Mrs. Joseph W. Justice
Phil Justice
Matt Justice
Jeffrey Keathley
Lloyd Keene
Patty Sue Keene
Mr. and Mrs. James Kreutzer
Robby Lindsey
Bob Linton
Paul Linton
Ruth Linton
Delphia Ann Lockhart
Howard Lockhart
Keith Lockhart
Kevin Lockhart
Libby Lockhart
Susan Lockhart
Stephanie Luedeke
Malempati Family
Heather and Adrienne May
Meloday May
Larry Maynard
Eric McAnallen
Mr. and Mrs. Tom McAnallen
Jerold McNamee
Lavonne Mellenkamp
Nancy and Carol Opitz
Walter Boyd Hoover Petot
Mr. and Mrs. John A. Pinson
Bruce Powell
Nicky Raschella
Peggy Rasnick
Karen and Denise Ratliff
Mary Jo Ratliff
Phil Ratliff
Neil Robinson
Wes Robinson
Runyon Family
W.W. Runyon, Jr.
Mr. and Mrs. Rick Sallee
Scott Family
Patty Dee Smith
Clement B. Sowards
Jess Sowards
John Stevens
Joyce Stevens
David Stills
Stone Family
Jamie Rae and Karen Machella
Strawser
Kelly Sullivan
Mr. and Mrs. Thomas Swartz
Layne Tackett
Lonnie Tackett
Tommy Tavis
Leslie Thomas
Pagette Lynn Thompson
Trevon Tiller
Linda Titus
Jim Todd
Ronnie Van Zant Inc.
Lynn Venters
Nathan Venters
The Wagners
Ricky West
Mr. and Mrs. George Whitt, Jr.
Jim Williamson
John Reed Williamson
Joe Zoellers
A Friend
A Panther Supporter

INDEX

A

Abshire, Brenda 181
Abshire, Linda 185
Adams, Bill 176, 180
Adams, Dan 118, 205
Adams, Greg
Adams, Jane 181
Adams, Natasha 171, 175
Adams, Neil 171
Adams, Norman 194
Adams, Rachel 166
Adams, Rebecca 54
Adams, Robby 185
Adkins, Adrian 152
Adkins, Ailene 189
Adkins, Angie 62
Adkins, Bridget 62
Adkins, Daniel 176
Adkins, Denean 166
Adkins, Edwinia 152, 160, 161
Adkins, Gary 166
Adkins, Kenna 181
Adkins, Mark 185
Adkins, Monica 189
Adkins, Phil 62
Adkins, Shane 181
Adkins, Shelby 189
Adkins, Tammy 181
Adkins, Tina 181
Adkins, Tony 46, 107
Adkins, Vicki 46
Akers, Allison 185
Akers, Amy 194
Akers, Brenda 171
Akers, Chris 185
Akers, Hal 181
Akers, Jamie 144
Akers, Jeff 152, 159, 100
Allara, Bill 12, 112, 139, 205
Allara, Shane 189
Allen, Billy 144
Allen, Greg 14, 54, 94, 100,
108, 260, 83
Allen, Steven 181
Alley, Cheryl 181
Altman, Jimmy 62, 100, 109

Amburgey, Kim 152, 162
Amburgey, Ricky 46, 108, 134,
83
Amick, Matt 171
Anderson, Frank 152
Anderson, Otis 181
Anderson, Sean 62, 102, 130
Anderson, Tony 171
Arnold, Kevin 176

B

Bailey, Chester 202
Bailey, Donna 12, 46, 107, 108,
109, 123
Bailey, Glenda 54, 58, 95, 96,
98, 102, 106, 109
Bailey, Karen 46, 105, 108
Bailey, Mark 24, 94
Bailey, Robert Alan 194
Bailey, Sherry 144, 160, 161,
162, 163
Bailey, Sylvia 210
Bailey, Tonya 62, 98, 128
Baird, Elizabeth 181
Baird, Virginia 152, 160, 162
Baker, Jason 189
Baker, Lee 109, 152, 162
Baker, Mary 54, 104, 105
Ballou, Kelly 109, 140, 152, 161,
162, 83
Balsler, Aaron 176
Bartlett, Emma 194
Bartlett, Katy 152
Bartley, Becky 144, 160, 151
Bartley, Billy 171
Bartley, Bryan 62
Bartley, Darrell 46, 118, 130
Bartley, Donald 152, 172
Bartley, Michelle 176, 194
Bartley, Rebecca 157
Bartley, Robin 185
Bartley, Wendy 176
Bates, Bob 12, 46, 108
Beach, Francis 24
Beane, April 171, 175
Belcher, Darren 166
Belcher, Marketta 54, 123
Benedett, Kim 46, 79, 95, 78,
79, 90
Benson, Frances 54, 107, 217
Benson, Verda 62, 107
Bentley, Donald 171
Bentley, David 181
Bentley, Wendy 176
Bevins, Anita 189
Bevins, Cynthia 176
Bevins, Timothy 171
BIG SANDY CLAIM SERVICE
228
Biliter, David 54, 107, 108
Biliter, Michael 54
Biliter, Phyllis 217
Biliter, Teresa 144
Billips, Julie 24, 33, 34, 73, 74,
77, 90, 96, 141, 260, 263, 35
Billiter, Karen 171
Billiter, Margaret 63, 103
Billiter, Mike 54
Billiter, Sabrina 176, 180
Birkholz, Stacy 166
Bishop, Cynthia 63
Black, Allen 3, 24, 94, 102
Blackburn, Cody 176
Blackburn, Keith 171
Blackburn, Phil 2, 24, 112, 113,
115
Blackburn, Tracie 166
Blair, Bert 176
Blair, Brittany 185
Blair, John Paul 189
Blair, Kristy 181
Blair, Margret 185
Blair, Matthew 166
Blair, Renee 166
Blanton, Anna 171, 175
Blanton, David 189
Blevins, Mark 63
Blevins, Tanya 46, 90, 83, 95,
98, 126, 127
BLUE & GRAY SERVICE
STATION 224
Boggs, Miranda 194
Boggs, Myra 54, 95, 98, 107,
108
Borders, Karen 166



- Bowersock, Calista 54
Boyd, Rachel 189
Boyd, Shan 171
Brackett, Rebecca 185
Bradley, Robin 47, 98, 103
Branham, Christie 181
Branham, David 47, 130
Branham, Dehna 194
Branham, Janet 144, 161
Branham, Jerry 144
Branhan, Joey 144, 158, 159
Branham, Jimmy 24, 82, 112, 118, 119
Branham, Lester 63, 107
Branham, Linda 24
Branham, Linda 217
Branham, Marcie 185
Branham, Osie 217
Branham, Sherri 24
Branham, Steven 171
Branham, Tammy 176
Branham, Virginia 181
Brewer, Belinda 7, 54, 90, 95, 98, 108, 136
Brewer, Keith 47, 108, 112, 137
Brewer, Kim 47, 95, 98, 108
Bridgeman, Barbara 172
Bridgeman, Susan 54, 107
Brooks, Charles 144
Brooks, Tammy 176
Brown, Charlie 144, 158, 159
Brown, Diana Lynn 185
Brown, Dinah 204
Brown, James 166
Brown, Jody 176
Brown, Katrina 54, 58, 95, 97, 98, 108
Brown, Melissa 144, 150, 160, 161, 162
Brown, Selina 47, 103, 107
Brown, Sharon 144
Brown, Susan 48, 54, 103
Bryant, Carlton 189
Bunch, Laura 181
Burchett, David 54
Burchett, Donna 17, 24, 126
Burchett, Mia 54, 98, 108
Burchett, Steve 17, 25, 100, 102, 108, 141, 172, 35
BURGER QUEEN 240
Burdal, Elsie 210
Butcher, Connie 24, 95
Butler, Todd 24, 39
Call, Jeff 48, 79, 78
Caeron, Brett 176
Campbell, Robert 152
CAPTAIN D'S 232
Carbone, Dawn 144, 157
Carbone, Joey 152
Carlson, Steve 20, 54, 74
Carlton, Amy 48, 74, 82, 95, 96, 98, 99, 106, 108, 136, 138
Carlton, Nancy 161, 205
Carlton, Danny 181
Carpenter, George 63
Carpenter, Janice 152, 160
Carrington, Amy 194
Carol, Kristine Slone 217
Carroll, Billy 181
Carter, Chantal 185
Carter, Karissa 122, 123, 123, 125, 144, 148, 160
Carter, Lisa 54, 107
Carter, Ola 63
Carter, Stanley 166
Carter, Stefanie 185
Carter, Terri 148
Cartmell, Jeff 152, 157, 162
Cartmell, Tommy 55, 107, 112
Carty, Ann E. 210
Case, Wallace 63
Casebolt, Barry 63
Casebolt, Michael 55, 107
Castle, Jeff 48, 90, 112, 118
Castle, Sharon 144
Caudill, Christian 189
Caudill, Jason 185
Caudill, Roger Dale 7, 25, 90, 94, 97, 112, 113, 114, 115
Caudill, Shawn 55, 77, 95, 98, 102, 108
Caudill, Tina 176, 180
Cauley, James 63, 112, 134
Cauley, Valerie 48
Chaffins, Chuck 25, 100, 108, 168
Chaffins, Hal 48, 107
Chaney, Betty 176
Chaney, Chris 194, 199
Charles, Johnny 144, 158, 162
Charles, Kris 25, 102
Charles, Lisa 20, 55, 95, 98, 126
Childers, Clyde 12, 25, 39, 112, 113, 118, 119
Childers, John 55
Childer, Pam 210
CHRISMAN INSURANCE
Cinnamond, Cara 194, 197
THE CITIZENS BANK 225
Clark, Chad 181
Clark, Kimberlee 189
Clark, Kimberly 193
Clark, Michelle 172
Clark, Pam 47, 49, 73, 83, 126, 127, 260
Clayburn, Ben 176
Clemons, John 182
Clevinger, Jack 108, 202
Clevinger, Stacey 166
Cline, Christi 109, 123, 144, 157, 161, 162
Cline, Chucky 182
Cochran, Shannon 185
Cochran, Stephanie 152, 160, 161
Coffey, Caren 172, 175
Coffey, Jennifer 63, 109
Coffey, Rhonda 144
Cole, Betty 182
Cole, Jeff David 189
Cole, Johnny 25
Cole, Kenneth 63
Cole, Phyllis Jean 182
Cole, Shawn 185
Cole, Thomas 189
Coleman, Betty 176
Coleman, Chris 172, 190
Coleman, Clorana 49
Coleman, Craig 49, 82, 90, 118, 130, 133
Coleman, Danny 152, 158
Coleman, Dean 166
Coleman, Paul Dean 167
Coleman, Gena 162
Coleman, James 109, 145, 162
Coleman, Janie 63, 96
Coleman, Jenny 166
Coleman, Jerry Keith 49, 90, 94, 83
Coleman, Lisa 25
Coleman, Matthew 145, 150, 159, 130
Coleman, Mike 63, 100, 162, 130
Coleman, Robert 145
Coleman, Ron 182
Coleman, Tracy 55, 137
Coleman, Vicki 26, 98

Coleman, Vickie 182
 Collier, Brook 194
 Collins, Chad 158, 159
 Collins, Dane 63, 100, 112, 130
 Collins, David 49, 108, 83
 Collins, Georgia 182
 Collins, Ricky 145
 Collins, Sharon 175
 Collins, Stacey 194
 Collins, Synthia 185
 Collins, Teresa 63
 Combs, Alcie 202
 Combs, Mark 176
 Combs, Bobby 55, 94, 97, 102,
 108, 109, 134
 Comer, Pam 145
 Compton, Billy 49, 112, 114
 Compton, Frankie 182
 Compton, Franklin 145
 Compton, Ralph 190
 Compton, Sharon 14, 49, 260
 Compton, Vicki 176
 Conn, Brian 190
 Conn, Cheryl 185
 Conn, Clayton 172
 Conn, Lando 152
 Conn, Melissa 167
 Conn, Michael 152, 159, 162,
 176
 Conn, Minta 152, 162
 Conn, Sabrina 63, 66, 73, 98,
 128
 Cooke, Christi 167
 Cool, Kevin 64, 105, 108, 109
 Cool, Loretta 204
 Corbin, John 176, 180
 Cornett, Hunter 194
 Cornett, Johnny 220
 Cornett, Katherine 220
 Cornett, Michael 194
 Cornette, Stephanie 182
 Cox, Brian 158
 Cox, David 152, 176
 Cox, Freddy 152, 158, 162
 Cox, Julie 145, 148, 157, 160,
 161, 162
 Cox, Laura 64, 74, 98
 C & R OFFICE SUPPLY 239
 Croslin, Lori 4, 145, 157, 161,
 162, 151
 Croslin, Stacy 176, 180
 Cunningham, Lesley 210
 Ctright, Roy 118, 123, 139,
 130

D

Dahlin, Hilde 14, 26, 37, 77, 86,
 95, 96, 98, 100, 260
 Damron, Brian 167
 Damron, Christy 176, 180
 Damron, Gina 182
 Damron, Jerred 185
 Damron, Kim 152, 160, 161, 162
 Damron, Russell 64, 109, 157,
 160, 163
 Damron, Stacy 152, 160
 Damron, Susan 160
 Damron, Suzanne 172, 175
 Damron, Taryn 194
 Daniels, Bryan 64, 96
 Davis, Madesta 211
 Dawahare, Brian 194
 DAWAHARES 227
 Dearing, Debra 64
 Derenbuger, Mike 145, 158
 Deskins, Jennifer 185
 Deskins, Kathleen 56, 98, 106,
 107
 Deskins, Shannon 190
 Deskins, Suzanne 199
 Deskins, Tracy 172
 Deskins, Tray 172
 Dotson, Gene 145
 Dotson, John 64, 107
 Dotson, Melissa 64, 107
 Doyle, Brandi 194, 199
 Dunn, Kim 56, 95, 98
 DuPuy, John 194
 Dye, Paula 182

E

Eagle, Bruce 64
 EAST KY. BEVERAGE 230
 ECONOMY DRUG 223
 Elkins, Dwayne 152, 158, 159
 Elliott, Sara 56, 79, 95, 108, 109,
 78
 Elswick, Andrea 194
 Elswick, Jane 64, 123
 Elswick, Nathan 194
 Elswick, Todd 172, 175
 Emerson, Tina 5, 14, 17, 26, 82,
 90, 96, 98, 108, 141, 260, 37

England, Cynthia 182
 England, Joffrey 176, 180
 Epling, Chris 56, 108, 130
 Esham, Belinda 182
 Estep, Kirby 145, 160

F

Falls, Jason 185
 Ferrell, Nora 49
 Ferrell, Tina 152
 Ferrell, Tracy 64
 Fields, Beth 145
 Fields, Betty 190
 Fields, Chris 173
 Fields, Kim 182
 Fields, Nannette 4, 56, 77, 95,
 98, 101
 Fields, Pam 182
 Fields, Teresa 182
 Fields, Tony 145
 FIRST NATIONAL BANK OF
 PIKEVILLE 227
 Fitzpatrick, Maggie 145
 Fleming, Stacy 185
 Fletcher, Colleen 211
 Fletcher, Melanie 152, 162, 163
 Fletcher, Meredith 152, 162,
 163
 Ford, Johndra 167
 Ford, Robert 167
 Ford, Roger 152
 Ford, Sandy 194
 Forsyth, Angela 176, 180
 Forsyth, Danette 153
 Forsyth, Pam 26
 Forsyth, Salena 64, 73
 Forsyth, Sammy 182
 Forsyth, Tina 145, 157
 Forsyth, Trey 153, 159, 162
 Forsythe, Kenny 49, 83
 France, Billy 50, 107
 Francis, Billy 50, 107
 Francis, Charla 173, 175
 Francis, Kathi 56, 73, 98, 109,
 126, 127
 Friend, Beth 180
 Friend, John 145, 158, 162
 Friend, Kelsie 190
 Friend, Nichole 185
 Friend, Tina 145, 162
 Fritz, Alexander 190
 Fritz, Andrew 172, 173

G

Garvin, Felica 64, 103
Garvin, Murray 190
Gibson, Brandy 176
Gibson, Bryon 5
Gibson, Jeremy 185
Gibson, Sandra 167
Gibson, Shawn 153
Gilliam, Angela 153, 160
Gilliam, Bobby 64
Gilliam, Matthew 185, 188
Gilliam, Melody 14, 56, 107
Gilliam, Mike 64
Glenn, Rose 217
Goad, April 182
Godsey, Linda 14, 97, 109, 205
Golf, Bethany 185
Goff, Joey 153, 159, 160
Goff, Julia 167
Goff, Mike 64
Goff, Elizabeth 20, 205, 83, 42
Goff, Seth 153, 158, 162
Gordon, Mike 145
Goss, Bernadetta 182
Goss, Theresa 14, 50, 51, 95,
98, 101, 108, 137, 260
Green, Jamie 167
Green, Patricia 204
Green, Richard 203
Greenhill, Robin 109, 145, 162
Griffith, Donna 153
Grigsby, Peter 180
Gross, Orlena 216
GROVER'S FINER FOODS 248

H

Habern, Chris 56, 107
Habern, Tyrone 107
Hackney, Greg 176
Hall, Ashby 167
Hall, Ben 56, 94, 108, 109, 112,
134
Hall, Buddy 190
Hall, Deanna 167
Hall, Denice 185
Hall, Donnie 145
Hall, Greg 64
Hall, Harold 190

Hall, James 176
Hall, John 182
Hall, Jennifer 145, 157
Hall, JoAnn 145
Hall, Kathy 50, 103, 107
Hall, Megan 64, 98, 136, 138
Hall, Michael 173
Hall, Rhonda 153
Hall, Ruth 176, 180
Hall, Scott 64
Hall, Sharon 56, 107
Hall, Sheila 26
Hall, Shelby 185
Hall, Tommy 185, 190
Hall, Tracie 167
Hamilton, Amy 167
Hamilton, Dana 26
Hamilton, Darlene 26, 107
Hamilton, Donald 64, 137, 138
Hamilton, Mark 153
Hamilton, Marsha 26, 107
Hamilton, Nicole 173, 175
Hamilton, Ronnie 64, 107, 194
Hamilton, Sammie 194
Hammonds, Clemma 205
Hampton, Vernon 100, 206
Harris, Jonda 185
Harris, Nathan 194
Harris, Trinity 190
Harris, Wendy 173, 175
Hartsock, Tom 206
Hatfield, Mary Ann 176, 180
Hatmaker, Edwina 57
Hawkins, Tina 186
Hayes, Glenn 167
Hays, John 26, 39, 73, 77, 94,
96, 108, 109, 112, 113, 34, 36,
40, 114, 141, 135, 90, 37
Hays, Kim 57, 108, 112
HEADS UP 220
Hedges, Chris 177
HEFNER'S 239
Hefner, David 3, 27, 82, 83, 90,
96, 107, 118, 119, 136, 134, 34
HELEN'S FLOWER & GIFT
SHOP 228
Helvey, Chad 153, 158, 162
Helvey, Matt 186
Helvey, Regina 152, 161, 162
Hensley, Ena 195
Hill, Eddie 186
Hinkle, Judy 211
HOBBS 231
Hobbs, Chuck 177
Hobbs, Cindy 64
Hobbs, Robby 50, 100
Hobbs, Rammy 20
Holbrook, Chad 186
Holloway, Dennis 186
Holloway, Wayne 145
Honaker, Aretha 145, 160
Honaker, Danny 107
Honaker, David 177
Honaker, James 167
Honaker, Kenny 6, 27, 112, 115
Honaker, Patrina 177
Honaker, Rose 211
Honaker, Sonia 27, 122, 125
Honaker, Teresa 187
Hoover, Chris 182
Hopkins, Tonya 182
Howard, Hillard 112, 115, 206
Howard, Hillary 187
Howard, Jason 177, 180
Howard, Kriste 146, 160
Howell, Billy 183
Howell, Bruce 195
Howell, Elizabeth 216
Howell, Kathy 195
Howell, Ida 146
Howell, Jason 187
Howell, Kimberly 190
Howell, Leslie 167
Howell, Mark 153
Howell, Melissa 177
Howell, Renee 101
Howell, Sondra 57, 108
Howell, Vince 27
Howson, Janet 180, 212
Huffman, Betty 212
Huffman, Donna 194, 199
Huffman, Jane 57, 79, 95, 97,
98, 102, 108, 78
Huffman, Julia 194
Huffman, Leslie 177
Huffman, Leslie 177
Hughes, Donna 105, 146, 148
Hughes, Jeffrey 153
Hughes, Melinda 190
Hughes, Rebecca 177, 180
Hughes, Suann 167
Hunt, Brady 187
Hurley, David 177
Hurley, Tammy 95
Hurt, Danny 50, 83

I

INDUSTRIAL FUELS 240
INDUSTRIAL RUBBER
PRODUCTS CO. 225



Jackson, Brenda 146, 157
Jackson, Chad 14, 57, 58
Jackson, Eric 183
James, Lisa 50, 98, 101, 108,
260
James, Todd 187
JERRY'S 239
Johnson, Bambi 64, 73, 83, 98,
100, 126, 127
Johnson, Matthew 190
Johnson, Mike 169
Jones, Joey 146, 157
Jones, Lee 183
Jones, Letitia 14, 50, 82, 83, 95,
98, 101, 138, 90
Jordon, Mike 159
Joyce, Andrew 50, 77, 94, 96,
102, 112, 117, 139, 130, 131
JUDY'S FAVORITE THINGS
232
Justice, Andy 14, 50, 96, 112,
260
Justice, Angel 169
Justice, Betty Prater 232
Justice, Billie 27, 96, 98, 126, 40
Justice, Carolyn 128, 163, 206
Justice, Chris 183
Justice, Danny 146, 160
Justice, Dawn 153, 160, 161
Justice, Eddie 27, 130
Justice, Gerald 212
Justice, Gerry 212
Justice, Greg 57, 153
Justice, Grover 194, 199
Justice, Jack 183
Justice, Jamie 153, 160
Justice, Jason 183
Justice, Jhonda 123, 136, 146
Justice, Joey 27, 32, 94, 97, 108,
112, 113, 115
Justice, John 109, 146, 162
Justice, Jonathon 183
Justice, Julie 65, 86, 96, 98, 138
Justice, Kevin 183
Justice, Kim 173
Justice, Kim 153, 162

Justice, Kimberly 173, 175
Justice, Lisa 57, 95, 97, 106, 108
Justice, Paul 57, 78
Justice, Randy 183
Justice, Rebecca 169
Justice, Richard 148, 149, 150,
158, 159, 162
Justice, Robyn 173, 175, 185
Justice, Shan 65, 96, 100, 109,
162
JUSTICE SHOE STORE 220
Justice, Stephen 153
Justice, Susan 154, 160, 162,
163
Justice, Tim R. 112
Justice, Tina 154, 160
Justice, Todd 169
Justice, Dr. William H. 240



Kays, T.L. 27
Keathley, Donald 27
Keathley, Jeff 102
Keathley, Pam 108, 109
Keathley, Robert 173
Keene, Kris 177
Keene, Lara 8, 28, 74, 90, 95,
98
LARRY KEENE'S HARDWARE
232
Keene, Linda 146
Keene, Pat 57, 90, 94, 112
Keene, Patty 14, 48, 78, 79, 80,
81, 108, 260
Kelley, John David 190
Kelley, Lisa 194
Kelly, Kristi 65, 97, 98, 109, 128
Kelly, Lara 169
Kelly, Marta 190
Kendrick, Juanita 51
Kenny, Shelebra 190
Kennedy, Glenn 173
Kennedy, Matty 146, 157
Kent, Donell 28, 107, 119
Kent, Glenda 34, 38, 107, 122
Kent, Shelia 56, 57, 107
Kimberlain, Chris 57, 98, 107
Kimberlain, Matthew 169
Kimberlain, Nadine 216
Kimberlain, Paul 112
Kinder, Gwen 187

Kinder, Lisa 65
King, Cammie 173, 175
King, John 177
Kinzer, Suzanne 183
Kirn, David 66, 100, 105
Kirn, Jackie 206
Knolls, Steve 189
Kowalsi, Marsha 212
Komalski, Pamela 187
Kreutzer, Stephen 194



Lamb, Denise 154
Lamb, Glenn 187
Lamb, Patricia 57
Lang, David 108
Langley, Paul 66
Lawson, Chris 177
Lawson, Kathy Ann 169
Layne, Cindy 154, 160, 161
Layne, Chris 28
Layne, David 57
Layne, Diana 104, 154, 160
Layne, Lagenia 56, 57, 103, 107
Layne, Michelle 146
Layne, Vicky 169
Layne, Yolanda 190
Lee, Randy 108
Lee, Robyn 57, 107
Leedy, David 183
Leedy, Jackie 28
Leisure, Jeff 28, 138
Leisure, Mark 146, 158
LeMaster, Jim 28
Lindsey, Gina 66
Lindsey, Robbie 107
Linton, Kathy 4, 57, 73, 83, 95,
98, 126, 127
Linton, Mary L. 14, 17, 23, 73,
95, 96, 98, 126, 127, 141, 260,
83, 40
Linton, Ruth 220
Litalik, Dema Ann 213
Little, Betty 66
Little, Jackie 146
Little, Johnny 187
Little, Joseph 57
Little, Mike 23
Little, Princess 190
Little, Samatha 173, 175
Little, Serina 173, 175

Little, Stanley 66
 Little, Tina 154
 Little, Virginia 216
 Littrell, Mark 5, 6, 14, 17, 29,
 37, 82, 90, 94, 108, 109, 112,
 113, 114, 115, 118, 119, 120,
 135, 137, 138, 260
 LLOYD USED CAR DEALERS
 240
 Lockhart, Anthony 57, 108
 Lockhart, Becky 183
 Lockhart, Cynthia 169
 Lockhart, Keith 190
 Lockhart, Kevin 190
 Lockhart, Lisa 190
 Lockhart, Lola 217
 Lockhart, Susan 12, 29, 34, 35,
 74, 77, 98, 106, 108, 109, 112,
 122, 123, 124, 125, 136, 260
 Lockhart, Tammy 154
 Love, Christy 195
 Love, Kelly 183
 Love, Tracey 154, 160, 162
 Lovern, Ernie 146, 157
 Lovern, Valerie 154, 162
 Lowe, Christina 146, 157, 160,
 161, 162, 163
 Lowe, Chuck 190
 Lowe, Lisa Ann 190
 Lowers, Deana 57, 98, 128
 Lowers, Diana 146, 162
 Lowers, Rose 216
 Luedeke, Stephanie 58, 73, 98,
 128
 Luster, Billy 173
 Luster, Delena 58
 Luster, Shane 187
 Luster, Tommy 195
 Luster, Valerie 169

M

MAC MINING 236
 Maddox, Brent 187
 Mahan, Brian 169
 Mahan, Joe 112, 115, 139, 206,
 43
 Mahan, Lori 187
 Mahan, Phyllis 207
 Malempati, Sailaja 58, 78, 79,
 80, 97, 100, 106
 Malempati, Supurna 66, 100

Malempati, Suman 109, 154,
 160, 162, 163
 MARI DRU SHOP 246
 May, Christy 4, 108, 146, 162
 May, Phyllis 213
 May, Heather 196
 May, Kim 58, 95, 98, 102, 108
 May, Marc 196
 May, Marsha 58
 May, Melody 29, 95
 May, Roger 177, 180
 May, Ronald 169
 May, Tammy 146, 157, 160,
 161, 162
 Maynard, Brian 187
 Maynard, Kim 66, 73, 98, 128
 Maynard, Larry 154, 162
 Maynard, Mark 178
 Maynard, Michael 173
 Maynard, Nelson 65, 66, 106,
 137
 Maynard, Stephen 190
 MAYO TIRE & AUTO 232
 Mayor, Matthew 190
 McClain, Matthew 190
 McClellan, Amber 196
 McClellan, Chris 183
 McCown, Christy 180
 McCoy, Anita 204
 McCoy, Christia 187
 McCoy, Darlene 213
 McCoy, Jimmy 29
 McCoy, Kim 58, 178
 McCoy, Kim 95, 105, 108
 McCoy, Larry 173, 175
 McCoy, Michael 178
 McCoy, Misty 187
 McCoy, Ronald 240
 McCoy, Vicky 59
 McCoy, Waco 196
 McDonald, John 7, 29, 74, 130,
 133, 37, 112, 113, 114, 115,
 141, 40
 McDonald, Kathleen 181, 183
 McDonald, Kevin 59, 112, 130
 McGuire, Bryan 169
 McGuire, Dr. Tom 220
 McGuire, Emily 187
 McGuire, Paula 66
 McGuire, Sarah 196
 McGuire, Timothy 187
 McKenzie, Cassie 173, 175
 McKenzie, Crystal 66, 96, 98,
 100
 McKinney, Delphia 217

McKinney, Tina 173
 McKenzie, Patrick 187
 McNamee, Pat 158
 McPeak, Augustine 216
 McQuire, Chris 183
 McQuire, Paula 66
 Meade, Joey 105
 Mellenkamp, Laronne 161, 207
 Meyers, Angie 67
 Miller, Bart 183
 Miller, Jody 173, 175
 Miller, Marci 196
 Mims, Beverly 213
 Mims, C.P. 203
 Mims, Charlie 146, 159
 Mims, Millicent 183
 Mims, Robert 173
 Mims, Walter 67
 Minix, Billy 169
 Minnix, Robin 178
 MISTER GATTI'S 240
 Moore, Arlin 196, 199
 Moore, Charles 190
 Moore, Nikki 178, 130
 Morrison, Chris 187
 Mulliken, M.D. David K. 240
 Mullins, Brian 154, 173
 Mullins, Charlie 169
 Mullins, Danny 154
 Mullins, Debbie 67, 103
 Mullins, Eric 191
 Mullins, Eve 183
 Mullins, Homer 52, 118
 Mullins, Kelvin 146, 158, 159,
 151
 Mullins, Lisa 52, 103
 Mullins, Melissa 191
 Mullins, Patsy 67
 Mullins, Ronnie 178
 Mullins, Sheri 154

N

Nall, Heather 168
 Nall, Steve 173
 Neely, Robby 67, 100, 112
 NEW DIMENSION FIGURE
 SALON 222
 Newsome, Alethea 187
 Newsome, Butchie 178
 Newsome, Lula 187
 Newsome, Marley 203

Newsome, Paul 168
Newsome, Paula 168
Newsome, Rose 146, 157, 160
Newsome, Shawn 178
Newsome, Steve 12, 29, 38,
112, 113
Norman, Jennifer



O'Dell, Donna 52, 95
O'Neil, Kim 155
Opitz, Carol 32
Osborne, Allison 168
Osborne, Chad 187
Osborne, Kim 155, 160, 162
Osborne, Tommy 67, 101
Owens, Jane 29
Owens, Leigh Ann 6, 29, 95, 82,
126, 90, 83



Palone, Leigh Ann 9, 12, 59,
74, 95, 98, 106, 108, 112, 122,
123, 124, 136, 137
Parker, Mark 191
Parker, Parker 173
Parsons, Bertha 183
Parsons, Bobby 168
Parsons, Harley 196
Parsons, Ira 191
Parsons, Trina 146
Parsons, Rose 183
Passidomo, Danny 146, 158
Passidomo, Jennifer 59, 101
Pauley, Bill 191
Pauley, Cody 183
Pennington, Monica 196
PETER FORK MINING CO. 236
Phillips, Mike 183
Phillips, Rachael 196
PIGGLY WIGGLY 232
PIKEVILLE DRUG INC. 232
PIKEVILLE JEWELERS 232
PIKEVILLE TIRE & CO. INC.
232
Pinson, Laura 191
Pinson, John 178, 180
Plas, Joyce 52

Pollack's Jewelry 229
Pool, Laura 52
Potter, Tiffany 187
Poulous, Anastasia 146, 162
Prater, Bobby 109, 146, 147,
150, 159
Prater, Greg 52, 105
Prater, Steve 17, 29, 33, 34, 39,
74, 77, 82, 90, 94, 96, 118, 119,
120, 130, 131, 260
PROFESSIONAL PHARMACY
231
Putty, Brian 191



Queen, Ruth 207



RADWANS SHOE STORE 222
Ramey, Darlene 59, 95
Ramey, Debra 146
Ramey, Greg 67, 107, 217
Ramey, Sandra 178
Ramsey, Joe 112
Ramsey, Linda 29
Ramsey, Nicole 17, 30, 87, 96,
97, 98, 108, 141, 260
Ramsey, Susan 146, 157, 151,
161, 163
Raschella, Lorán 146, 158, 162
Raschella, Nicky 130
Rasnick, Peggy 30
Ratliff, Belinda 191
Ratliff, Benji 146, 160
Ratliff, Brandy 173, 175
Ratliff, Crystal 191
Ratliff, Denise 155, 160, 161,
162, 163
Ratliff, Donna 6, 30, 32, 39, 74,
87, 126, 127
Ratliff, Frank 187
Ratliff, Jeanne 78, 79, 106, 207,
260
Ratliff, Jeff 52, 112
Ratliff, Jimmie 178
Ratliff, Karen 59, 95, 97, 98, 108
Ratliff, Kathy 191
Ratliff, Katie 187

Ratliff, Leah 183
Ratliff, Malisha 196
Ratliff, Mary Jo 48, 52, 90, 98,
101, 102, 108, 109
Ratliff, Melina 146, 162
Ratliff, Paula 168, 183
Ratliff, Ronald 67
Ratliff, Steven 154, 155, 169
Ratliff, Susan 146, 157
Ratliff, Suzanne 67
Ratliff, Tara 187
Ratliff, Terri 178, 180
Ratliff, Timmy David 173, 175
Ratliff, Virginia 204
Ray, Cynthia 169
Ray, Emma 207
Ray, Jr. 30
Ray, Jeff 30
Ray, Jerry 183
Ray, Lisa 58, 60, 97, 98, 100,
102
Ray, Robin 173, 175
Ray, Virgil 178, 180
Ray, Wayne 216
Reed, Peggy 155
Reed, Russell 67, 100, 109, 112,
137
Reed, hrina 147, 150, 160, 161,
162
Reed, Shirley 67
Reed, Violet 60, 217
Reiniger, Nathan 196
Reynolds, Joyce 178
REYNOLDS PRODUCE
MARKET INC. 236
Rich, Jack 183
Rich, Timmy 187
Richards, Randy 67, 112, 115
Riddle, Daran 183
Ritz, Mike 12
Ritz, Linc 169
Roberts, April 196
Roberts, Benji 173
Roberts, Cissy 183
Roberts, Darrell 155
Roberts, Jack 169
Roberts, Sherri 155, 162
Roberts, Stacy 196
Roberts, Tara 183
Robertson, Butch 155
Robertson, Teresa 68
Robinette, Johnathon 173
Robinette, Paula 187
Robinson, Angela 183, 184

Robinson, Butch 155
 Robinson, Debra 209
 Robinson, Francis 155
 Robinson, Francis 160
 Robinson, Keith 169
 Robinson, Neil 60, 94
 Robinson, Pam 155, 160, 162, 163
 Robinson, Rose Marie 209
 Robinson, Rebecca 196
 Robinson, Wanda 147
 Roe, Gary 178, 180
 Rogers, Beverly 60, 95, 98, 127, 90, 83
 Rogers, Jennifer 100, 147, 150, 161, 162
 Rogers, Justine 216
 Rogers, Nicky 155
 Rogers, Sandra 191
 Rogers, Tanya 192
 Rogers, Trina 60, 95, 108
 Rose, Lance 187
 Rose, Susan 183
 Rowe, Amy 155, 160, 163
 Rowe, Jack 68
 Rowe, Jeff 158, 147, 162
 Rowe, Jeff 30, 100, 109
 Rowe, Kim 174
 Rowe, Melissa 155, 160, 161, 162
 Rowe, Miles 187
 Rowe, Misti 144, 147, 160, 161, 162
 Rowe, Paul 169
 Ruble, Beverly 147, 160, 161, 162
 Runyon, Eddie 147, 162
 Runyon, W.W. Jr. 207
 Russell, Charles 30, 94, 105, 108
 Russell, Todd 183
 Rutherford, Sabra 15, 52, 83, 95, 98, 138, 141
 Rutherford, Wayne 74, 60, 112
 Rutherford, Wayne T. 232

S

S & S CORPORATION 240
 Salisbury, P.T. 68
 Sallee, Abby 9
 Sallee, Modena 96, 41
 Sallee, Ricky 155, 159, 162
 Salyer, Brenda 214
 Salyer, Jane 48, 52, 102, 105, 108, 109
 Salyer, Neil 178, 180
 Sammons, Joey 187
 Sammons, Ken 147, 158
 Sanders, Sara Ruth 192
 Schindler, Brian 192
 Schindler, Ricky 178, 179, 180
 Schnell, Robin 169
 Scott, Andrew 196
 Scott, David 60, 107
 Scott, Dean 68, 112
 Scott, Donald 178
 Scott, Kellie 192
 Scott, Kimberly 178
 Scott, Lavena 147
 Scott, Matthew 155
 Scott, Nelson 53
 Scott, Ruth 214
 Scott, Trela 60
 SEARS 236
 SESCO, Melissa 158
 Shepherd, Tyrone 196
 Shumate, Deidre 174, 175
 SHURTLEFF'S 232
 Shurtleff, Alyson 12, 60, 82, 90, 98, 101, 112
 Shurtleff, Bob 5, 6, 30, 35, 77, 82, 90, 108, 112, 113, 114, 118, 119, 121, 129, 135, 137, 138, 260
 Skeens, Chris 17, 60
 Skeens, Mark 17, 60
 Slife, Craig 183
 Slone, Brenda 178
 Slone, King 216
 Slone, Mark 147
 Slone, Melissa 178
 Slone, Michael 155, 160
 Slone, Richard 174
 Slone, Sandra 30
 Slone, Steven 183
 Slone, Truman 196
 SLONES OFFICE SUPPLY 220
 Smith, Bonnie 214
 Smith, Byron 196
 Smith, Edlinae 60, 103, 107
 Smith, Elizabeth 196, 198
 Smith, Leslie 95
 Smith, Lillian 216
 Smith, Melanie 187
 Smith, Patty 208
 Smith, Paula 6
 Smith, Shannon Amy 178
 Smith, Shannon M. 178, 180
 Smith, Edwina 20
 Smith, Porky 169
 Smith, Regie 203
 Smith, Todd 192
 Smith, Tom 30, 109, 112, 137, 140
 Smith, Ursula 6, 147
 Snodgrass, Homer 53
 Snodgrass, Loretta 53
 Snodgrass, Stephanie 192
 Snow, Mary 147, 161, 162
 Sowards, Clement B. 203
 Sowards, Keith 178, 180
 Sparks, Jennifer 155, 160, 161
 Sparks, Tammy 31, 97, 100, 102, 103
 Spears, Billie 192
 Spears, John 147
 Spears, Rachael 168
 Spence, Irene 208
 Spartman, Eric 192
 Staggs, Bill 159
 Stalker, Brian 178
 Stamper, Danny 31, 87, 97, 108, 112, 113, 118, 119
 Stamper, Robert 178
 Stanley, Joe 48, 53, 77, 82, 83, 108, 118, 130, 139, 141
 Stanley, Michael 169
 Stanley, Nancy 14, 60, 95, 102, 108, 109, 122, 123, 124, 125, 360
 Stanley, Nelson 60, 107
 Stanley, Phillip 178, 180
 Stanley, Scott 169
 Stanley, Steven 68, 100
 Stapleton, Patty 196
 Stapleton, Robby 155
 Stapleton, Sharlene 196
 Staten, Susan 192
 Staton, Devid 174
 Steele, Joe 134, 147, 158
 Steffey, David 174
 Stepp, Will 192
 STEREO WAREHOUSE 229
 Steven, Frankie Jo 187
 Stevens, Kelli 174, 175
 Stevens, Marie 196
 Stevens, Nathan 197
 Stevens, Randall 100, 147, 157, 159

Stevens, Rodney 178
 Stewart, Danny 197
 Stewart, Michael 197
 Stewart, Stephen 192
 Stewarts, Tracy 68, 137
 Stiles, Jason 197
 Still, Mark 178
 Stills, David 12, 53, 108, 130
 Stilter, Brian 169
 Stiltner, Dwayne 169
 Stiltner, Helen 178, 169
 Stone, Jeannie 126, 208
 Stratton, Chris 109, 155, 159, 160, 162, 163
 Strawser, Dottie 208
 Stumbo, Chris 179
 Stumbo, Mark 147, 158, 159
 Sturgill, Cornelia 60
 Sturgill, Laura 197
 Sturgill, Robert 174
 Sullivan, Adam 197
 SUMMIT ENGINEERING 222
 SUPERIOR FUELS 232
 Sutton, Joe 209
 Swartz, Jennifer 9, 174, 175
 Swartz, Rosemary 208
 Swartz, Thomas 202
 Swartz, Tommy 192, 202
 Sweeney, Carrie 184
 Sweeney, James 68
 Sword, Brenda 174, 175
 Sword, Delores 155
 Sword, Teresa 148
 Sword, Trulena 174
 Sword, Vicky 155, 160, 163

T

T & D 225

Tackett, Andrea 188
 Tackett, Candice 184
 Tackett, Cindy 53, 95
 Tackett, Dawn 60, 100, 102, 108
 Tackett, Donald 179
 Tackett, Jeffrey 169
 Tackett, Lagina 169
 Tackett, Layne 208
 Tackett, Lisa 100, 147, 161, 162
 Tackett, Lynn 170
 Tackett, Mike 31, 77, 112, 113, 115, 137
 Tackett, Pam 68, 73, 98, 128
 Tavis, David 195, 197

Tavis, Tommy 170
 Taylor, Barbara 147
 Taylor, Gale 53, 77, 82, 90, 94, 99, 108, 112, 115, 118, 130
 Taylor, Kevin 184
 Taylor, Robbie 170
 Taylor, Tommy 170
 Teasley, Michael 147
 Templeman, Beth 186, 188
 Terry, Tina 192
 Thacker, Charlene 193
 Thacker, Craig 183
 Thacker, Deana 184
 Thacker, Eddie 179
 Thacker, June 60, 107
 Thacker, Keith 68
 Thacker, Keith 5, 7, 31, 94, 112, 113, 117, 137
 Thacker, Marsha 174, 175
 Thacker, Melody 170
 Thacker, Mickey 184
 Thacker, Randy 31, 38, 87, 107
 Thacker, Shane 188
 Thacker, Shirley 216
 Thacker, Teresa 14, 53, 96, 98, 101, 260
 Thacker, Tracy 199
 Thomas, Danny 53, 80, 112
 Thomas, Eric 31, 138
 Thomas, Jeanne 68, 98, 138, 147
 Thomas, Lezlie 53, 73, 98, 101, 108
 Thomas, Natalie 147
 Thomas, Terry 148
 Thomas, Timmy 159
 Thompson, Connie 60, 108, 123
 Thompson, Doug 184
 Thompson, Heather 193
 Thompson, Max 171, 174, 175
 Thompson, Megan 184
 Thompson, Mike 197
 Thompson, Neil 169
 Thompson, Pagette 20, 60, 107
 Thompson, Sherri 31
 Thornsby, Chad 174
 Thornsby, Danny 69, 100
 Thornsby, Shane 184
 Tibbs, Barbara 184
 Tibbs, Jeff 155
 Tiller, Warren P. 203
 Tinch, Ed 209
 Tipton, Melinda 60, 80, 95, 98, 108
 Titus, Linda 103, 209

Todd, Jamie 148, 160
 Todd, Stephanie 53
 Tomlinson, Chris 197, 199
 Trimble, Rebecca 188
 Trimble, Todd 107, 129, 134
 Trivette, Bret 193
 Trivette, Kathryn 155, 160, 161, 162
 Trivette, Tabitha 189
 Trivette, Zack 148
 Tucker, James 61



Vance, Peggy 156
 Valdez, Jeremy 192
 Valera, Joy 69
 Van Hoose, Ashley 188
 Van Hoose, Dickie 158
 Van Hoose, Kelly 188
 Van Hoose, Shane 197
 Vanover, Ray 31
 Venters, Eddie 192
 Venters, John 74, 82, 83, 94, 108, 112, 115, 118, 121, 130, 139
 Venters, Lynn 156, 157, 161, 162, 163
 Venters, Robert 31, 108, 112, 113



Waddell, Jerry 214
 Waddell, Jennifer 215
 Waddell, John 203
 Wagner, Kathy 95, 209
 Wagner, Kevin 174, 175
 Wagner, Tina 156, 161
 Wagner, Michaelle 61, 95, 107, 108, 123, 136
 Wagner, Tina 160, 162
 Wagner, Rachel 193
 Wagner, Toby 94, 109
 Wallen, Donald 220
 Wallen, Terri 220
 Walters, Bruce 197
 Walters, Donna Sue 215
 Walters, Mary 148, 160
 Walters, Kirby 184

Walters, Tracy 184
WALTER P. WALTERS 224
Ward, Elliot 174, 175
Ward, Martha 156, 160
Warf, Beth 32, 34, 36, 37, 97,
100, 108
Warf, Nancy 215
Warrick, Gary 148
Warrick, Heather 174
WATSON'S 222
Watson, Mike 105, 107
Webb, Brian 197
Webb, Thomas 32
Webb, Tina 184
Webster, Mickey 184
Webster, Scott 174, 175
Weddington, James 193
West, Carol 148
West, James 216
West, Shirley 32
West, Ricky 69
WESTERN STEER 228
Westervelt, Mike 61
Wheeler, Jimmy 170
Wheeler, Loita 197
Wheeler, Richard 197
Wheeler, Roger 156
Wheeler, Tommy 197, 199
Whitt, Paula 184
Whitt, Shane 156
Willett, Art 203
Willett, Doug 179
Willett, Scott 134, 155, 158, 159,
162
Williams, Bret 174
Williams, Dennis 32, 38
Williams, Eddie 69, 112
Williams, Jamey 193
Williams, Leslie 32, 34, 37, 39,
80, 81, 82, 90, 96
Williams, Pam 48, 105
Williams, Roger 156, 160
Williams, Rusty 188
Williams, Steven 174, 175
Williamson, Amy 61
Williamson, Ann 108
WILLIAMSON BROS. 232
Williamson, Carol 184
Williamson, Diana 160, 161, 162
Williamson, Elizabeth 97, 109
Williamson, James B. 203
Williamson, Jimmy 61
Williamson, John 166, 170
Williamson, Libby 69, 79, 101
Willis, Lisa 61, 95, 105, 108

Wilson, Brian 184
Wilson, John 69
Wilson, Mark 148, 158, 162
Wilson, Melvin 61
Wilson, Pauletta 174
Wilson, Stephen 197, 198
Wood, Angie 179
Wood, Beth 174, 175
Wood, Chris 186, 188
Wood, Nate 170
W.P.K.E. 229
Wright, Cheryl 148, 162
Wright, Mike 170
Wright, Terry 53, 82, 94, 108,
118, 139, 130, 132



Yates, Agnes 188
Yates, Doug 32
Yates, George 69
Yates, John 69, 107
Yates, Juanita 179
Yates, Sharon 156, 160
Yates, Willie 170
Yost, Eddie 188
Young, Carrie 179, 180
Young, Melissa 197



Zoellers, Joe 69, 96, 100, 217



Staff

JULIE BILLIPS

editor

PATTY KEENE

assistant editor

activities editor

THERESA GOSS

assistant editor

junior high editor

NICOLE RAMSEY

classes editor

TERESA THACKER

faculty editor

TINA EMERSON

organizations editor

SUSAN LOCKHART

sports editor

MARY LYNNE LINTON

photography

NANCY STANLEY

photography

PAM CLARK

typist

HILDE DAHLIN

photography and art

GREG ALLEN

SHARON COMPTON

LISA JAMES

MARK LITRELL

STEVE PRATER

BOB SHURTLEFF

(not pictured)

Andy Justice

Jeanne Ratliff

adviser



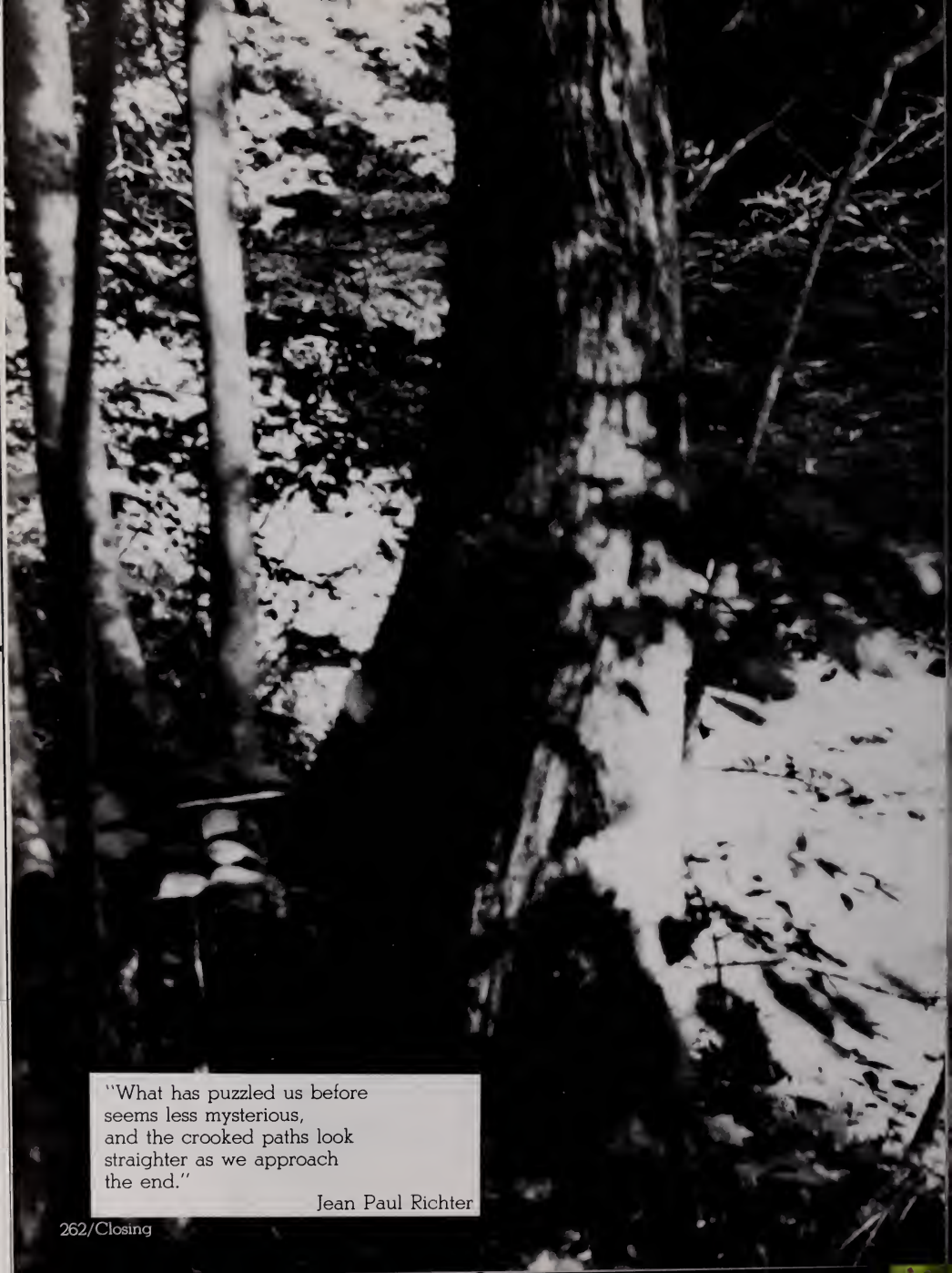

"What has puzzled us before
seems less mysterious,
and the crooked paths look
straighter as we approach
the end."

Jean Paul Richter



"The Jungle Book" is an account of the day to day lives of the students of Pikeville High School. With this book, the staff hopes to capture the essence and spirit of the school year 1980-81.

Though there were difficulties along with way, the rewards we gained by working together on this project formed a feeling of closeness among us. I owe a very special thanks to a terrific staff, who made the job enjoyable and worthwhile, as well as to our adviser, Jeanne Ratliff, for without her guidance we would never have succeeded.

Now we come to the closing of our book, the turning of the final page of yet another chapter of our lives-our high school days.

Cathy Bellis





The first part of the document discusses the importance of maintaining accurate records of all transactions. It emphasizes that every entry should be supported by a valid receipt or invoice. This not only helps in tracking expenses but also ensures compliance with tax regulations.

In the second section, the author provides a detailed breakdown of the company's revenue for the quarter. It includes a comparison between actual performance and the budgeted figures, highlighting areas where the company exceeded expectations and where it fell short.

The third section focuses on the company's financial health and liquidity. It analyzes the current cash flow and identifies potential risks that could impact the company's ability to meet its short-term obligations.

Finally, the document concludes with a series of recommendations for the management team. These suggestions are aimed at improving operational efficiency, reducing costs, and enhancing the overall profitability of the business.

The first part of the document discusses the importance of maintaining accurate records of all transactions. It emphasizes that every entry, no matter how small, should be recorded to ensure the integrity of the financial statements. This includes not only sales and purchases but also expenses, income, and any other financial activity.

The second part of the document provides a detailed breakdown of the accounting process. It starts with the identification of the accounting cycle, which consists of eight steps: identifying the accounting cycle, analyzing the transactions, journalizing the transactions, posting to the ledger, preparing a trial balance, adjusting the accounts, preparing financial statements, and closing the books. Each step is explained in detail, with examples and practical advice.

The third part of the document focuses on the preparation of financial statements. It covers the balance sheet, the income statement, and the statement of cash flows. It explains how to calculate net income, how to determine the ending balance of each account, and how to present the information in a clear and concise manner.

The fourth part of the document discusses the importance of internal controls. It explains how to design and implement controls to prevent errors and fraud. This includes separating duties, requiring authorization, and maintaining proper documentation.

The fifth part of the document covers the topic of depreciation. It explains how to calculate the cost of an asset, how to estimate its useful life, and how to determine the depreciation expense for each period. It also discusses the different methods of depreciation, such as straight-line, declining balance, and units-of-production.

The sixth part of the document discusses the importance of budgeting. It explains how to create a budget, how to monitor actual performance against the budget, and how to take corrective action when necessary. It also discusses the benefits of budgeting, such as improved financial planning and control.

The seventh part of the document covers the topic of taxes. It explains how to calculate taxable income, how to determine the tax liability, and how to pay the taxes. It also discusses the different types of taxes, such as income tax, sales tax, and property tax.

The eighth part of the document discusses the importance of financial ratios. It explains how to calculate ratios such as the current ratio, the debt-to-equity ratio, and the return on equity ratio. It also discusses how to interpret these ratios and how they can be used to evaluate the financial health of a company.

The ninth part of the document covers the topic of financial forecasting. It explains how to use historical data and other information to predict future financial performance. It also discusses the different methods of forecasting, such as the moving average method and the regression analysis method.

The tenth part of the document discusses the importance of financial reporting. It explains how to prepare financial statements, how to present the information in a clear and concise manner, and how to ensure the accuracy and reliability of the information.

