

P
A
N
T
H
E
R

'53

Ann Epperson -

Donated to the
MAROON AND WHITE ROOM
by

Lynn E. CARTY

PANTHER



1953

Published by the students of
PIKEVILLE HIGH SCHOOL



Robert Stapp

Editor
ROBERT STAPP



The Editor, Frances,
Louise prepare ad
outs

Moe, Georgene, Est
type copies, Mr. Me
ach and Bill Jack su
vise.

Panther Staff

anth... Pikeville 7th Season W... Team's 5th EKMC Ma... PHS Pat... ear; Beat Fleming, 18...
 cher Flips... Burnette Runs Touchdown, Stag... Pass To McCoy Nails Second T... Not Enough to... Touchd...
 Two TD's... Knight Scores For Paintsvil... McCoy Hits Basket... For 22 To Pace... Panther Attack...
 sso Tallies... Local Panthers Are In Best...
 ... Powers Expect...
 ... Top Performanc...
 ... Tilt Tonia...
 ... Conference Decis...
 ... Belfry, Prestonsburg, To Se...

Wheelwright, 47-38...
 For First Victory EKMC...
 ... Hi Picks...
 ... 'And 'Mr.'...
 ... Butcher-McCo...
 ... Contest Wi...
 ... Panthers...
 ... Third Invitational Ti...
 ... First For Pike Hig...
 ... Coy Hits 32 In Final For...
 ... Four Games, Butcher's Total Of...
 ... Second Best; All-Tournament Named...
 ... Panthers Have "Surprise"...



The Wheelwright Maroons won their second consecutive victory by a substitute coming into the game and getting credit for a winning goal last night.

... Before Pikeville Goes Down...
 ... r Pike High...
 ... ark Fo...

Dedication

THE 1953 PANTHER STAFF dedicates this issue of the yearbook to the coaches and athletes of Pikeville High school.

To the coaches who have developed skills, physical fitness, mental alertness, character, and sportsmanship. They have instilled a spirit and determination to win that will be an asset to their future progress in life.

To the athletes who work so hard during the season without malice or resentment, on the gridiron, hardwood, track, or baseball field. Each one looks forward for a first place position on the team, but stand by with patience and loyalty waiting for their chance to perform for the honor of their school. They fill our hearts with warm admiration with their sincere ability to conform to discipline and determination to win according to the rules of fair play.

With gratefulness and appreciation the staff, students, and faculty salute you.

Store For Pir...
 Panth...
 Pike High Swa...
 104-36, In Fast...
 ark Co.,...
 High School Band...
 Loves for Game...
 rd-Fighting Pa...
 Hindman Team...
 DON BLACKBURN... shooting guard, Ralph G... am...
 rivetemen Trip Tigers, 3-51, For Fifth Straight...
 Coach John Bill Trivette's ram-goals for 22 points, Bo...
 ang Pikeville high school Pan... counted for a total of...
 es ran their current victory 9 points more than the... out.

Finals...
 Pike Hi...
 Panthers Take Belfry...
 Panthers Edge...
 Panthers Defeat Whitesbur...
 74-47, In Jackets' Home Gy...
 The Pikeville high school Panth... Picking up scoring...
 Top 'Heartbreaker' to Hazard...
 104-36, In...
 ... Victory: Down...
 ... Hi Still Riding...
 ... ke Hi Pantl...
 ... Hi Pantl...
 ... Trail...
 ... Redmen...
 ... ad T...
 ... Pike High...
 ... 104-36, In...

A Typical American High School



PIKEVILLE HIGH SCHOOL was founded by Mr. Rush Deskins and Mr. Jennie Elliott, the years of 1911-1914. Mr. J. J. Kendrick served as Superintendent from 1921-1923. Mr. John Shaw and Mr. W. M. Wesley served as principals of the high school prior to 1923, the new era began in 1923 with superintendent Mr. T. W. Oliver. In 1927 a new elementary school building was erected and also a dormitory for girls, Wright Hall. In 1947 the old wooden gymnasium burned and was replaced in 1949 by one of the finest fire proof gymnasiums in Eastern Kentucky. Its seating capacity is about 3,000. In the same year Mr. Oliver, who served as superintendent for twenty-six years died and Mr. Long became administrator for approximately 8 months. Mr. John M. York formally of Cattlesburg became superintendent. Mr. Bernard Mims is the present Principal of the High School. Both the high school and gymnasium are centers for athletics and educational functions in this area.

There are three fields of education available to the students of Pikeville High School: college preparatory, commercial and general.

Pikeville High School has always ranked high in the field of secondary education according to statements sent out by our state colleges and universities.







Prince and Princess
LARRY - PATTY



King and Queen
HERSHELL DEAN - MONETTE

Halloween Carnival

Typical



Year



Billie Gail
receives
D. A. R.
award



Homecoming Attendants
and Queen



Our Superintendent
MR. JOHN M. YORK



Residence of Mr. and Mrs. John M. York, Riverview Drive



Quo Vadis, Boys?

Our Principal
MR. BERNARD MIMS





MISS MARYLYN BROADBENT
Eastern, University of Ky.
 -Foreign Language, Social Studies, Latin and French, Club Adviser

MRS. LUCILLE RATLIFF
Georgetown College
 -English, Teenage Book Club, Adviser

MR. IRA T. CAUDILL
Morhead, University of Ky.
 -Geometry, Algebra, Science, Hi-Y Club, Adviser

MRS. ELIZABETH COMPTON
Eastern, University of North Carolina
 -Librarian, Bookstore, Library Club Sponsor

MR. LEON MEENACH
Union College, New York University
 -Biology, Sociology, Visual Aids, Hygiene Club, Annual Adviser

MISS MARY ELIZABETH MICHAEL
Union College, University of Ky.
 -English, Gen. Business, Sponsor of Y-Teen Club

MRS. A. H. JOPP
Sweet Briar College, Columbia University
 -Typing, Shorthand, Hags Club Adviser

MR. WALTER MARCUM
Union College, University of Ky., Eastern
 -Typing, Bookkeeping, Senior Adviser, Pep Club Sponsor, Commercial Club, Key Club Adviser

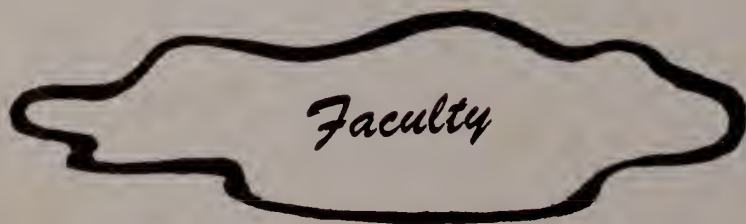



MRS. BILL MACK
Eastern School of Supervision
 -Dietitian, Dean of Girls

MISS HILDRED BRANDENBURG
Berea, Murray
 -English, Senior Sponsor, Pep Club, Sponsor, Journalism Club Adviser

MR. C. P. MIMS
Eastern
 -Algebra, Chemistry, Science, Jr. High Coach

MR. WILLIAM RANKIN
Eastern
 -History, Geography, Mechanical Drawing, Art Club Adviser, Junior Sponsor, Annual Sponsor

MISS ANN EPPERSON
David Lipscomb, Eastern, Peabody
 -English, Dramatics, Public Speaking, Junior Sponsor, Journalism Club Adviser

MRS. IMOGENE VICARS
Redford College
 -Health, Home Economics, F. H. A. Club Adviser

MR. BILL MACK
Morehead, University of Kentucky
 -Physical Education Instructor, Assistant Football Coach

MRS. F. D. KEESSEE
Western, Oxford, Ohio
 -Latin, Salesmanship, Glee Club, Foreign Language Club Adviser

YOUNG AMERICA

Grammar and literature teach you to accept and appreciate the advantages and opportunities provided in your environment.



PREPARES

Mechanical drawing enables the student to develop artistic skills and to express themselves on the drawing board.

FOR THE

Study hall is an important part of school organization and the wise student makes use of its facilities.



FUTURE

Home Economics provides our students with skills and knowledges of the basic domestic sciences.

The Seniors of '53



Left to right: Thomas, Louise, Fred

Senior Leadership

Thomas Caudill.....President
Freddy Baker.....Vice President
Louise Layne.....Secretary

THIS OUR LAST YEAR has been a great one. We now have begun to get impatient to be on our own—to begin working, to go to college, or whatever our own special plan involves. But we find that in spite of this, there is an indefinable longing not to leave. The years hold many memories—the Junior-Senior Prom, our last; the class play, sock hops, ball games, commencement—all things of the past for us.

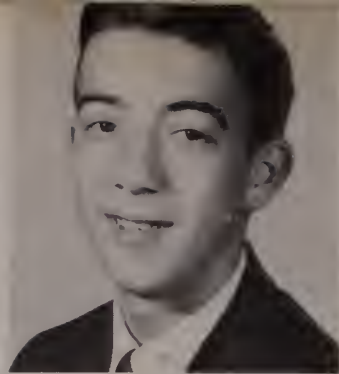

Joan Absher
 Arnold Adkins
 Billie Vanover



Donald Lee Adkins
 Doyle Adkins
 Gene B. Adkins

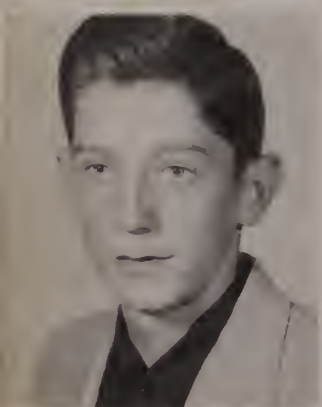

Charles Akers
 Joe Dean Anderson
 Freddy Baker

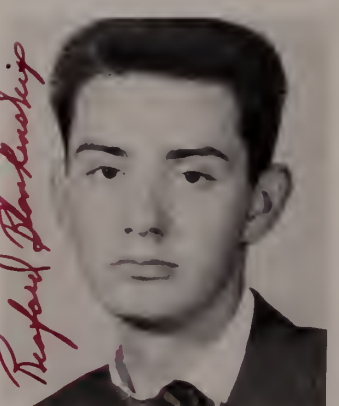

Billie Gail Barnette
 Donna Mae Wheeler
 Black
 Reaford Blankenship



Eunice Brewer
 Bun Jaek Burnette
 Jaek Campbell

Iva Jean Chaney
Ceres Casebolt
Thomas Caudill



Lillie Fay Charles
George Colegrove
John Coleman



Emilee Compton
Mary Sue Compton
Madgelene Charles



Sylvia Dopel Chaney
Hershell Dean Clark
Alfred Coleman



Audrey Daniels
Clifford Daniels
June Layne





Ann Elliott
Frances Elloitt
Leta Ann Floyd



Don Fuller
Billy Dale Gilliam
Neva Jo Goff



Betty Gray
Charles Gray
Aileene Gross

Lovel Hamilton
Glenadine Hamilton
Walter Gullett



Katherine Helvey
Clell Haynes
Maggie Hamilton



Glenna Hobson
Dorothy Honaker
Bill Joe Howell

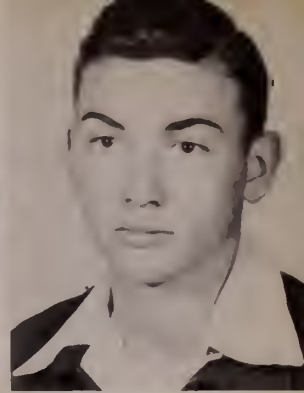

Bill Jack Huffman
Billie Jean Huffman
Patty James



Freeman Jones
Monette Jones
Jimmy Dale Johnson

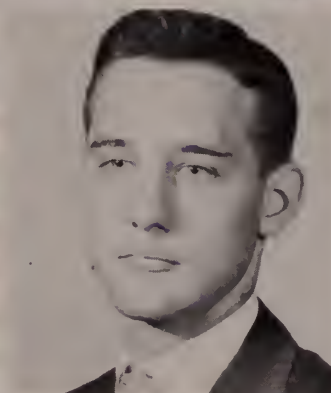
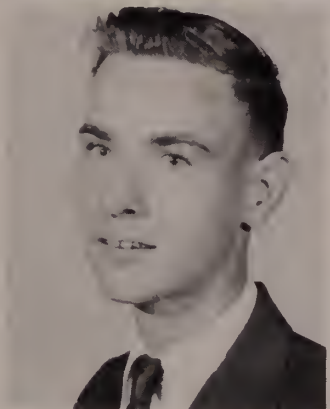

Jacqueline Justice
Christine Justice
Bill Joe Justice



Morris Justice
Burt Donald Kinney
Lowell Keene



Sibyl Keene
 & Bill "Buck" Kelly
 Ina Merle Lafferty



Lucille Lafferty
 Ethel Lankford
 Louise Layne

Louise Layne



John Paul Looney
 Lois Lowe
 Billie Joyce Luster

Billie J. Luster



Ruby Ann Luster
 Donny May
 Ruth Maynard



Bobby McCoy
 Edra Meade
 Mary Belle Meade

Ed

Judy

Inez Musick
Myrtle Mims
Patsy Meade



Annette Phillips
Patricia Pinson
Naomi Prater



Annette Robinson
Ray Robinson
Roger Robinson

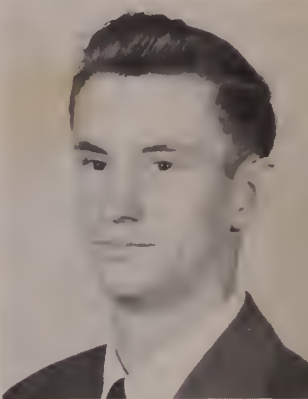

Annette Rowlette
Helena Saunders
Michael Scott



Eleanor Smith
Glenn Archie Smith
Karen Souder



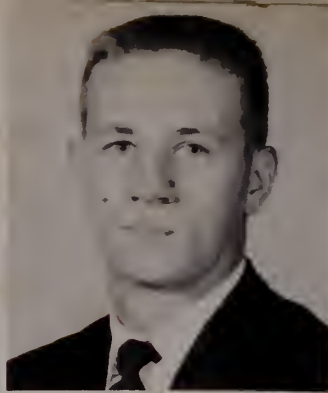

Geraldine H. Sowards
Ronnie Sowards
Robert Staggs



Edna Thacker
Harry Stamper
Julian Tackett



Georgene Thornbury
Billy Tibbs
Helen Vanover



Estelle Venters
Anna Lee Whitt
Irie Dell Williamson



Ernest Wright
Billie Sue York
Ruben Hall

1953

1963



BEST ATHLETE



PRETTIEST



CLASS FLIRT



BEST DRESSED



MOST POPULAR





Pike Hi Queens



- 1. *Big Sandy Bowl*
PATTY PINSON
- 2. *Homecoming*
MONETTE JONES
- 3. *Varsity*
LOUISE LAYNE

of

'53

OUR DEMOCRACY IN ACTION



Drill in school . . .

Skill on the job.



Physical education teaches co-operation, fair play and develops the body both mentally and physically.



Your speech reveals, conceals, and betrays the real you . . .



Accuracy in the lab paves the way for future doctors, scientists, dentists, and engineers.



Music can enrich our lives and open avenues of success.



Dusty — John Lee

Junior Leadership

President.....John Lee Butcher

Vice President.....Joe Stone (Camera Shy)

Secretary and Treasurer

WE ENTERED high school in September, 1950, and the Class of '54 soon adjusted themselves. Our big job was the Junior-Senior Prom. We raised funds through sock hops, bake sales, junior play, and digging in our own pockets. Our sponsors were Miss Epperson and Mr. Rankin. Miss Epperson directed our traditional junior play, "Smarter and Smoother".



Kelly Adams
Burt Adloms
Victor Adkins
Flotella Allen



Hal Blake Amas
Jeanette Billiter
Shirley Billiter
Donald Blackburn
Donald Blackburn



Joyce Blair
Charlene Branham
John Lee Butcher
Amelia Buckley



Jess Campbell
Shirley Campbell
Dottie Cheeks
Carolyn Childers



Herbert Coleman
Marilyn Coleman
Peggy Collins
Colleen Conway



Vertice Curry
Jimmy Cummins
Gail Damron
Charlie Daniels

Donnie Elkins

Wanda Davis
Eddie DeHart
Janice Deskins
Donnie Elkins

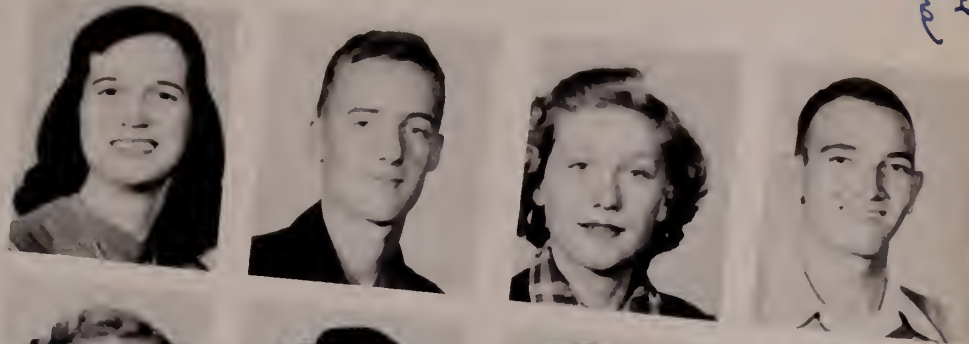

Sarah Elkins
Donnie Gilliam
Frances Gilliam
Anna Faye Goodman



Sue Hall
Gae Hamilton
Harry Hardman
Ramona Huffman



Helen Jones
Lorene Johnson
Bennie Justice
Nadine Justice

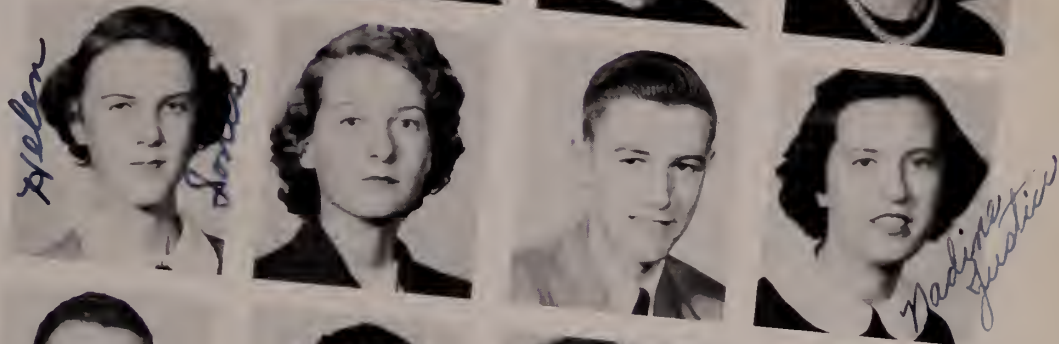

Bobby Justice
Betty Keaton
Ava Kinney
Gail Kinney



Lenna Kinney
Harold Layne
Bill Jack Lee
Ruth Jean Lowe



*Wanda Lynell
Joe*

*Robin
Mayo*

*Frankie
McCown*

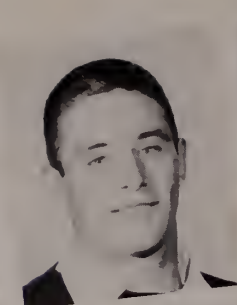

Voretta Lynch
Robin Ann Mayo
Gordon Mathews
Frankie McCown



Bonnie Mims
Haroldine Mullins
Lois Musick
Eva Mae Pinson



Janice Ramsey
Carolyn Ratliff
Ronald Ratliff
Sallie Ratliff

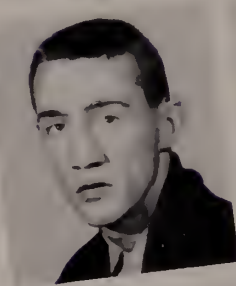
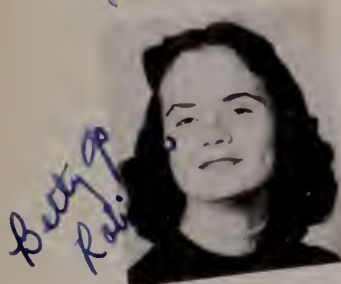

Betty Jo Robinson
Jimmie Runyon
Bill Russo
Larry Saunders



Joan Skeens
Billie Sloane
Phyllis Smith
Eloise Spears



James Steele
Kelly Stevens
Joe Stone
Lucia Lee Stratton

Eva Jane Tackett

Eva Jane Tackett
Homer Tackett
Betty Vanover
Martha Wait



Anita Lou Webb
Maxine Huffman
Carolyn Wright
Leroy Yates



March of Time

PANTHERS roar hard again this year—Marriage bug gets set to take off (open season on innocent boys). School gets new black top job—Leon loses T. V. rights—New import in the foreign language dept. creates sensation at P. H. S.—Panthers win invitational tournament—Halls adorned with new lockers—Marcum pins poppies on peaches at Homecoming—New horseless carriages sported by York, Rankin and John Bill—Big football season—Mr. Mims bowls 209 and then bowls over, his wife thinks he is working. Williamson Daily picks three boys on all conference team—Louise gets varsity laurels—Sock Hop craze ebbs—Bill Mack opens fashionable beanery—Three bachelors learn to cook—Suds hurts head at Grundy but X-ray shows nothing—Halloween spooks parade in gay event—Moe and Hersh take their place in royalty—Kermit joins up—McCoy gets 40 points—Butcher gets 36—Moe gets crowned again at Homecoming—New typing tables—Mechanical drawing added—Band adds jazzy touch at games—School selects standardized ring—They're beauties—Key Club has disc jockey on WPKE (Key Club Keynotes)—Billy Gale receives D. A. R. Award—Flu bug has busy year—Barter players make four visits—Ann E. spends holidays on Fla. beaches—Thurman's pack them in nightly—Football and Basketball varsity, big hit—Prom talk of town—Senior trip, WOW!!!—Anna Lee Whitt and Bobby McCoy crowned Miss and Mr. Pike Hi.



Coffee after the "Virginian"



Cold Run Special



Horse Play in the Hall

Typical



Seniors Register for Last Time

Year



Dissecting a Worm



Chatting With Porterfield



O'Boy! Lockers



SOPHOMORES

1. Don Jack Whitt, *Pres.*
2. Ralph Gilliam, *Vice Pres.*
3. Dottie Sowards, *Sec.-Treas.*

FRESHMEN

4. Alice Reynolds, *Vice Pres.*
5. Frances Hunter, *Sec.*
6. Bill Scott, *Treas.*
7. Barbara Sue Ratliff, *Pres.*

*Soph-Fresh
Leadership '53*



Charles Adkins
 Mary Alice Adkins
 Charlotte Anders
 Helen Adkins
 Victor Burnette

Barbara Butcher
 Annette Blackburn
 Frankie Biliter
 Delores Belcher
 Jo Nell Burnette

Joe Blackburn
 Barbara Blevins
 Larry Blackburn
 Emma Retta Carter
 Shirley Coleman

Emma Lou Conley
 Nancy Carney
 Betty Sue Compton
 Edith Dell Cochran
 Bernice Campbell

R. A. Coleman
 Harold Chaffins
 Reaford Coleman
 Sonja Danburg

Mary Louise Dudley
 Francis Diz
 Milford Damron
 Jack Deskins
 Billy Dean Evans

Sophomores

Artie Epling
 Geraldine Elkins
 Russel Ford
 John L. Faulkner
 Lois Ann Freeman

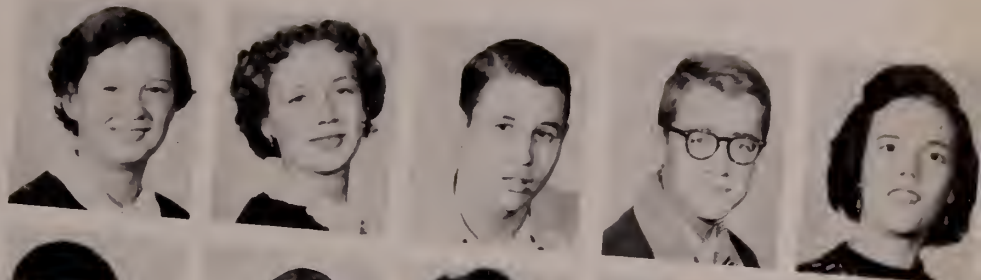

Bobby Flynn
 William Greenslate
 Patty Gillispie
 Marie Wright
 Ernestine Gilliam



Willa Mae Gray
 Iris Greer
 F. G. Haynes
 Ruby Jean Huffman
 T. J. Hagens



Branham Hamilton
 Joyce Hobsen
 Geraldine Hamilton
 Jamice Hagens
 Bobby Johnson



Roger Johnson
 Linton Justice
 Bernie Justice
 Carolyn Jones
 Carol Johnson



Betty Lou Johnson
 Loretta King
 Patty Kiser
 Helen Keathly
 Corine Layne



Sophomores



Lena Robinson
 Martin Leslie
 Shelby Jean White
 Phyllis Layne
 Hatler Leslie

Gary Maggard
 Patsy Meade
 Bille Jo May
 Ruby McCoy
 James Newsome

Harvey Phillips
 Yvonne Reynolds
 James Ratliff
 Shirley Ramey
 Carol Rowe

Jimmy Ratliff
 John Ramey
 Bennie Ratliff
 Oscar Ratliff
 Bill Robinson

Bert Ramsey
 Bobby Ratliff
 Marjo Sommerville
 Doris Sword
 Kay Sadler

Jessie Salyers
 Margaret Sagraves
 Pete Standifer
 Mary Jane Sirginnis
 Gordon Thacker

Sophomores

Sophomores

Anna L. Tibbs
Ruth Thompson
Lloyd Thompson
Eugene Vanover
Gordon Wagner



Danny Wagner
Mickey Wagner
Joyce Williams
David Williams
Walter West



"Waiting for the Bus"



"Noon Hour"



(Row 1) Paul Adkins, Jack Allen, Joel Allen, Ermil Akers, Jimmie Dale Anderson. (Row 2) Lucille Adkins, Ethel Adkins, Glenda Beleher, Becky Jo Bevins, Bobby Biliter. (Row 3) Ronnie Blair, Bill Jack Branham, Donald Lee Brewer, James Burke. (Row 4) Prichard Caldwell, Betty Carter, Jean Cartney, Genevieve Caudill, Daryl Chaffins. (Row 5) Elster Charles, Patty Clark, Jerry Clevinger, Fred Cline, James Coleman. (Row 6) Tommy Coleman, Willie Compton, John Collins, Estelle Coleman, Bill Conley. (Row 7) Loretta Damron, Paul Damron, Dollie Damron, Glema Daniels, Joann Dorton.

Freshmen



(Row 1) Bill Duty, Betty Edwards, Sandra Ingle, Betty Evans, David Elliott. (Row 2) Betty Kay Ferrell, Martha Frum, Glorida Gilliam, Leo Gilliam, Rosalie Goodman. (Row 3) Betty Lou Gray, Arkie Hamilton, Billy Hugh Hutchinson, Bobby Hamilton, Doug Higgins. (Row 4) Cleda Sue Hobson, George Hopkins, Hobert Hamilton, Imogene Howell, Helen Halloway. (Row 5) Patty Haynes, William Howard Porter, L. D. Harold, Edward Justice, Everett Justice. (Row 6) Dona Alice Justice, Hubert Justice, Jackie King, Jean Kendrick, Phillip Keathley. (Row 7) Tanja Kidd, Jimmy Lawson, Gary Layne, Jackie Layne, John Lee.

Freshmen



(Row 1) Jimmy Leslie, Janice Lowe, Chalmer Lynch, Audrey Nell Meade, Yvonne Musick. (Row 2) Glenn Mullins, Jill Musick, Bernice Mullins, Billy McCoy, Geve Mayo. (Row 3) Benny Meade, Jack Marcum, Homer Meade, Betty Sue McGuire, Sue Parker. (Row 4) Eddie Pickelsimer, Natheen Pinson, Fern Pinson, Nona Pugh, Joyce Ann Prater. (Row 5) Nelson Radwin, Loretta K. Ratliff, Nelson Ratliff, Larry Roberts. (Row 6) Linda Low Roberts, Barbara Robinson, Donny Robinson, Jean Robinson, Fannie L. Robinson. (Row 7) Patty Rogers, Omega Rowe, Jimmy Rowlett, Wayne Rutherford, Gail Seott.

Freshmen



(Row 1) John Slone, Negothia Stevens, Lena Lou Stone, Kay Stratton, Lenord Joe Sturgill.
 (Row 2) Howard Syck, Lonnie Tackett, Joyce Thacker, Hattie Mae Thacker, Blake Thacker.
 (Row 3) Helen Thacker, Bill Thacker, Albert Thompson, Bobbie

Tucker, Jimmy Venters. (Row 4) Densil West, Betty Lou West, Jimmy West, Dolly Wright, Peggy Williams.
 (Row 5) Michael Yarus, Vonda Yance, Barbara Sue Childers.



Ralph
 Dottie
 Don Jack



Bill
 Alice
 Barbara
 Frances



Mr. Pike Hi



Miss Pike Hi







ELENOR



MRS. KEESEE



MRS. RATLIFF



MR. MARCUM



MR. TRIVITE



MR. YORK



MR. RANKIN



MR. MEENACH



MISS MICHAEL

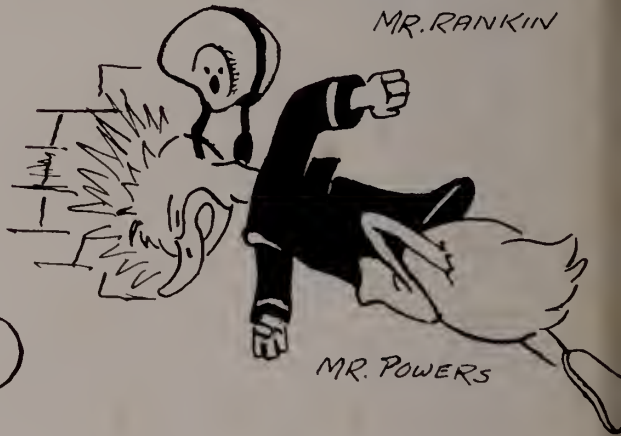

MR. POWERS



MRS. COMPTON



MRS. VICARS



MR. B. MIMS



MR. C. MIMS



MR. CAUDILL



MR. MACK



MR. SHAW



MR. PEPPER



MISS BRANDENBURG



MISS EPPERSON



MRS. JOPP



MISS BROADBENT



BEST DRESSED



MOST POPULAR



MOST COURTEOUS



MOST LIKELY TO SUCCEED

Senior



CUTEST

BEST LOOKING





MOST ACTIVE



BEST ALL AROUND



BEST DANCERS

Personalities



BEST SENSE OF HUMOR



BEST PERSONALITY



BEST SENSE OF HUMOR



SCHOLARSHIP



CHEERLEADERS

Lavonne Johnson
Liska Hunter

Patty Stratton
Rose Farley



FACULTY

Miss Queen
Mrs. Looney

Mrs. George
Miss Damron

Junior Hi



JR. HIGH TEAM

Front row (l. to r.): Billy Elkins, Chester Rowlette, Charles Ramsey, Tommy Charles, Larry Phillips, Max Butcher, Foster Coleman. Second row: Jimmy Hoskins, Paul Layne, H. L. Justice, Norville Spears, Buddy Elkins, Roy Edmonds, Mr. C. P. Mims (Coach).



Jr. High Coach

MR. CARL MIMS



8TH GRADE

7TH GRADE







PHS

Sports
'53



Varsity Football Team

Front row—Hershel Dean Clark, Coach Clayton Powers, Robert Staggs. *Second row*—Joe Stone, Alfred Coleman, Bill Russo, Bun Jack Burnette, Gordon Mathews, Kelly Stevens, Bobby McCoy, Robert Branham, John Lee Butcher, Ralph Gilliam, Everett Justice. *Top row*—Billy Hutchinson, H. L. Justice, Bob Clark, Russell (Buddy) Fork, Herbert Coleman, Ray Robinson, Jimmy Thacker.



Coach Clayton Powers



OUR FOOTBALL COACH, Clayton Powers started his football career at Frankfort High, his home town, and was All State in football and basketball. Clayton played football with the Wildcats and is a graduate of the University. His first coaching job was assistant coach of the Frankfort Panthers. He has been at Pikeville for three seasons and has done a wonderful job of building the team and making Pikeville football conscious. The team has had a good record the last three years with 24 wins, 10 losses, 1 tie, a victory in the first Big Sandy Valley Bowl, and the first team from Eastern Kentucky to play in the Shrine Bowl at Lexington. His boys have received area and State honors and Clayton has been a candidate for Kentucky Coach of the Year. Track and assistant basketball coach are two of his coaching duties. His leisure time is spent with a rod and reel or a jiggling pole on some nearby lake.



"BACK FIELD"

Staggs, Russo, John Lee, Bun Jack



Assistant Football Coach

Bill Mack

Panthers' Record

Grundy	0	The Panthers	6
Frankfort	0	The Panthers	18
Whitesburg	0	The Panthers	12
Prestonsburg	18	The Panthers	6
Fleming	7	The Panthers	18
Paintsville	6	The Panthers	13
Williamson	0	The Panthers	13
Wayland	12	The Panthers	24
Elkhorn	7	The Panthers	33
Belfry	7	The Panthers	0
Total	53	Total	143



Assistant Football and Basketball Coach

Paul Shaw

YELL SQUAD

Left to right—Marjo Somerville, Donna Mac Black, Billy Jo May, Frances Hunter, Dusty Ratcliffe.





Jimmy Thacker



"Alfred"



Charles Grey



Ray Robinson

Seniors



Co-Captain "Staggs"

"Bun Jack"



"Suds"



Co-Captain "Hersh"



"Flash" makes a Hole

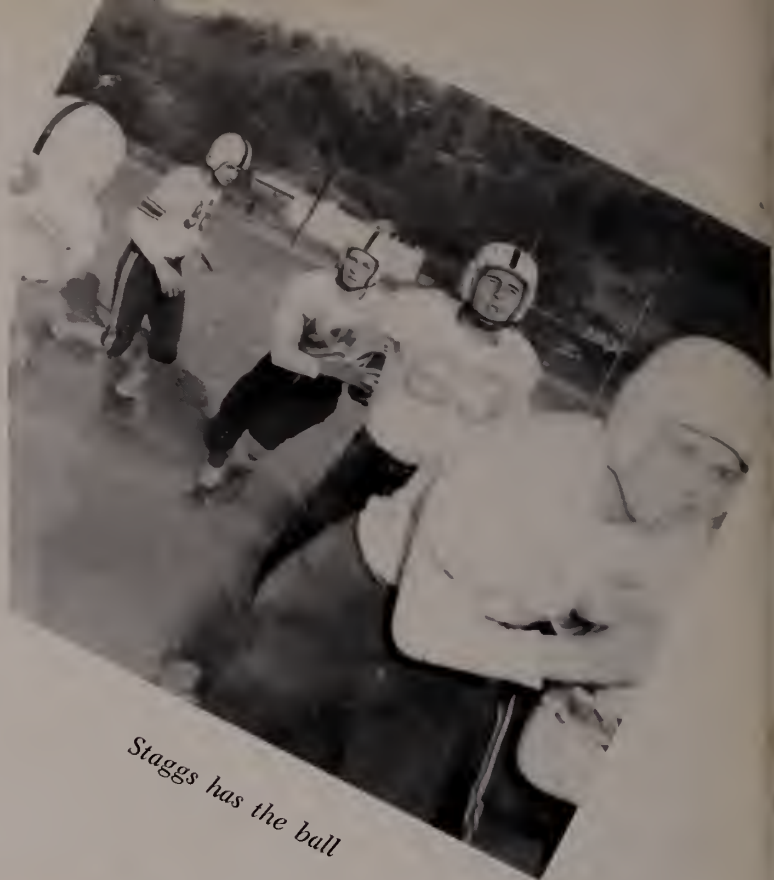

Staggs has the ball

The Team



Gilliam takes off

In Action

Everett breaks through





Varsity Basketball Team

Front row—Manager John P. Looney, Bun J. Burnette, Gordon Matthews, John Lee Butcher, Ralph Gilliam, Bill Thacker, Paul Adkins, Coach John Bill Trivette. *Back row*—Herbert Coleman, Gary Caudill, Bobby McCoy, Don Jack Whitt, Everett Justice.

1952-53 Record

Whitesburg	47	Pikeville	74	Salyersville	65	Pikeville	54
Wolfe Co.	36	Pikeville	104	Oil Springs	69	Pikeville	66
Belfry	53	Pikeville	67	Wheelwright	38	Pikeville	47
Hazard	72	Pikeville	69	Fleming	47	Pikeville	63
Elkhorn	59	Pikeville	58	Inez	69	Pikeville	60
Lafayette	81	Pikeville	89	Elkhorn	43	Pikeville	72
Inez	69	Pikeville	76	Hazard	49	Pikeville	87
Clark Co.	83	Pikeville	67	Paintsville	53	Pikeville	75
Lafayette	66	Pikeville	56	Wheelwright	72	Pikeville	70
Hindman	75	Pikeville	68	Mayfield	63	Pikeville	93
Invitational Tournament — Pikeville 72, Meade Memorial 56							
Conference Tournament — Pikeville 52, Elkhorn 54							



*Looney
"Cob"*



*Pre
Game
Taping*



"Good Game, John Bill"



"Not That Way, Boys"

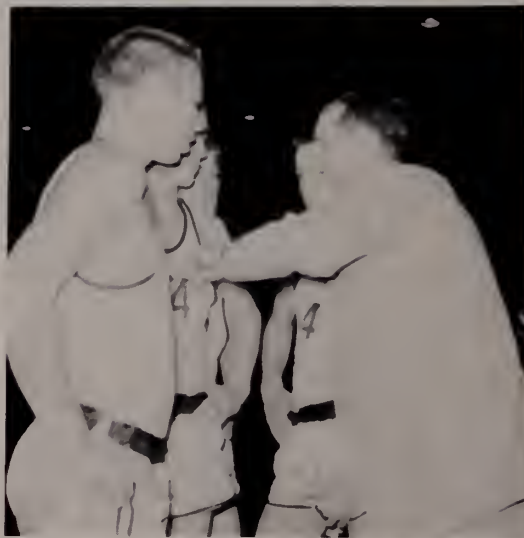

"Now This Is the Way"

OUR BASKETBALL COACH, John Bill Trivette, has coached the Panthers for the last nine years. During this time he has produced excellent teams of sportsmanship and skill, with several boys receiving honors in the conference area and state. The Panthers have gone to the state tournament three years out of the last four. John Bill has coached the Panthers for about 200 wins and 70 losses. Coach Trivette is a graduate of the University of Kentucky and played basketball and baseball with the "Wildcats". He has coached the East-West All-Star team for the last three years, has been a candidate for Kentucky Coach of the Year, was selected all-area coach and all-area coach of the year. He has a good record as baseball coach and spends his leisure time hunting and fishing.

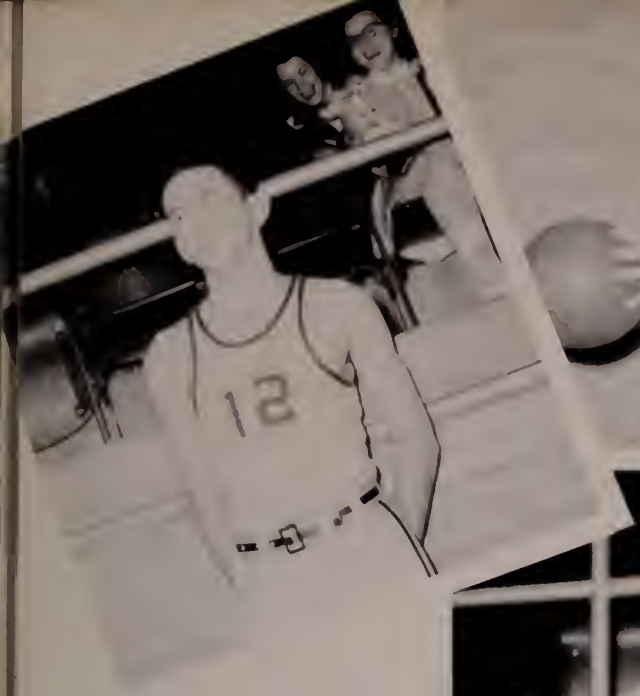

Gary Caudill



Top: Ruben Hall

Bottom: Bobby McCoy, Co-Captain



Bun Jack Burnette

1953 Seniors

Coach John Bill Trivette, Gary Caudill (Senior), Ralph Gilliam, Bun Jack Burnette (Senior), John Lee Butcher, Co-Captain, Bobby McCoy (Senior and Co-Captain).





Coach Shaw

19



Invitational Tourney

53



John Lee receives foul shot trophy.

Basketball Snaps

Pre-game Briefing



Co-Captains Receive Trophy



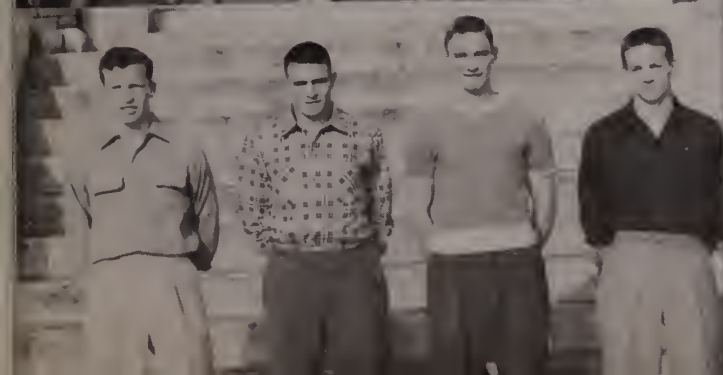

The Panther's Mouthpiece

PUBLISHED BY THE JOURNALISM CLUB

FRIDAY, DECEMBER 19, 1952

PRIC

LIES

memorable grounds were by the Lions Club Follies night of Thursday, December 18, 1952. All who witnessed displays of various sorts of must agree it was a very gaining feat.

of course w
lent o

nic
lica
e "1
con:
uan,
e, Jim.
Wagi
with t

Jr. Lions
scene of a
taking part
ay as the t
as Clem,
Freddy Baker
as Hawk; Joe
a skarp mount
Thomas Caudill a
b pupil.

Jopp assisted in
lp of Miss Epperson
hand in coaching

and Frances Elliott
Honaker charmed the
with the excellent sin
me trade mark as the "Th
"

ong the player in the Ger
band were John Ramey, also
Lion, and Jack Farley.

Further display of talents
d in our place of learning
e presented Tuesday, Dec-
16, by the Senior Class. If
really want some laughs,
to this chapel program. Ad-
n 10 cents.

istmas Program

ay, December 19, the P. H.
e Club and Junior High
s will present their Christ-
rogram. This program will
ceded by a Christmas pic-
show. The Glee Club will
at these numbers: "Lo! How
e," and "Gloris in Excelsis."
e Glee Club and "O Come Ye
ful" and "O Little Town of
hem" by the Junior High
s. The background will be
anger scene with Robert
s as Joseph and Georgene



Varsity Highlight

Each year just at the c
tball season, the Pep
sors a football varsity
it was held at the
Gym on Nov. 26. T
was Jim Andy
shland, Ky., who m
showing.

ep Club girls we
n school all day W
permission from
eachers and dec
autifully. It w
aron and whi
ool colors.

Layne was cr
the night o
chosen fro
or Miss V
had the
teen.

d by
Dean

mem

n whi

ator, and th

which she is vice

Louise has been the

for the High School Glee

since she entered high schoo

is also accompanist for the

She has entered P. H. S. s

times in the dramatic fe

and has made state twice. S

also attended state music fi

with piano solos. Louise is

tive youth leader in religio

being past president of the

Area of Kentucky Chr

Youth Fellowship, and was a

mittee chairman in the

year. She is president

t Christian Church Yout

hip. Louise is secret

of the senior class and

ber of the annual staff

IN MY GARDEN

I love to meet my Lord
Down in my garden green;
His presence dear seems ever near
In settings so serene.

I muse on His sweet name

Journalism Club

First row—Sponsor, Miss Ann Epperson, Don Fuller, Jack Campbell, Bill Jack Huffman, Thomas Caudill, Sponsor, Hildred Brandenburg, **Second row**—Sonja Danburg, Assistant Editor Louise Layne, Editor Frances Hughes, Dotty Honaker. **Third row**—Carol Johnson, Margaret Sagraves, Ann Elliott, Robin Mayo, Jackie King, Georgene Thornbury, Loretta King, Iris Greer. **Fourth row**—Sylvia Doepel, Linda Lou Lowe, Annette Blackburn, Marjo Sommerville, Ruth Maynard, Billie Jean Huffman, Joe Dean Anderson, Billie Jo May, Annette Phillips, Don Blackburn, Bus. Mgr., Donna W. Black, Donny May, Frances Elliott, Morris Justice.

The all "A" honor roll for the second six weeks grading period includes the following:

Seniors: Billie Gail Barnette, Freeman Jones, Johnny Coleman and Ruth Maynard.

and pay \$1.00 per student. At the end of each year you get half of the money back and the rest goes to the purchasing of new lockers and locks.

The lockers were installed during the Thanksgiving vacation

Jan. 28-31 Conference Tour

JR. HIGH NEWS

Pansy Osborne is saying sorry, my boy friend isn't to take me to...

alendar Of Even

- 6 Hazard
- 13—Paintsville
- 16 Wheelwright
- 16—Close of Semester
- 17—Mayfield
- 20—Whitesburg
- 20 Senior's play prog
- 23 Wolf Co.
- 24 Belfry



It's Just Precious

Juniors Present

"Smarter and Smoother"



Stage Crew

Ushers

The Cast

Director.....	Miss Epperson
Miss Lewis.....	Vertice Curry
Iris Baldwin.....	Robin Ann Mayo
Mrs. Baldwin.....	Lucia Stratton
Mr. Baldwin.....	Harold Layne
Cathy.....	Betty Jo Robinson
Sandy.....	Maxine Huffman
Cynthia.....	Colleen Conway
Arlene.....	Sue Margaret Hall
Phil.....	Bill Russo
Larry.....	Harry Hardman
Allen.....	Don Blackburn



"A Smooth Number"

"Prompter"

"High School Teen-agers"



Dike Hi

Band



Band Director
Mr. Herbert Pepper

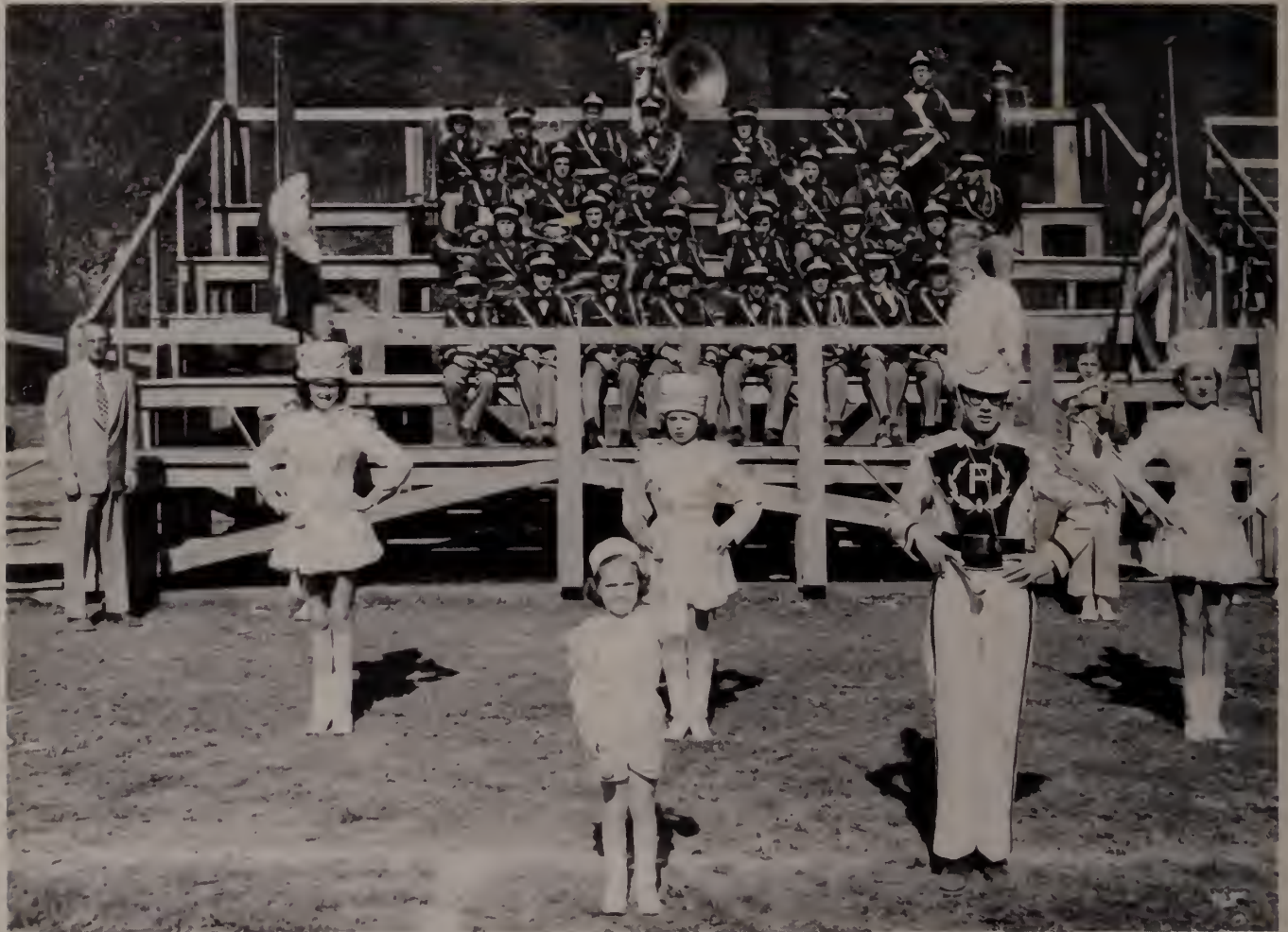

OFFICERS

<i>President</i>	Jack Campbell
<i>Vice President</i>	Goebel Newsome
<i>Secretary and Treasurer</i>	Vertice Curry

DRUM MAJOR AND MAJORETTES

Front row, left to right—Jane Fields (Mascot), Larry Faulkner (Drum Major). Second row—Majorettes: Maxine Huffman, Sarah Elkins, Sallie Rathliff, Mr. Pepper, Director.

The



Marching



Band



FLAG BEARERS

- Carol
- Betty Jo
- Georgia



Disc Jockey
Robert Staggs



Program Guests
Alfred, Louise

Key Club Key Notes

THE KEY CLUB at Pikeville High has had a disc jockey program the past school year, with news about the school, sports, and favorite recordings. Robert Staggs, the Key Club President, could be heard each Monday night from 10:15 to 10:45. He was never short of guests or helpers come Monday night. Several popular and favorite tunes of the 1952-53 school year are listed below:

Popular Tunes During the 1952-53 School Year

It Takes Two to Tango
Side By Side
Come What May
Come On to My House
A Fool Such As I
A Full Time Job
Somewhere Along The Way
Heart and Soul
Better Treat Your Man a Little Better
Too Old to Cut the Mustard
Congratulations
Lady of Spain
Blue Tango
Kiss of Fire
Wheel of Fortune
It's in the Book
Jambalaya
Till I Waltz Again With You
You Belong To Me
Don't Let the Stars Get in Your Eyes
O' Happy Day
Wish You Were Here
Tenn. Tango
Hold Me, Kiss Me, Thrill Me
High Noon
Blues in Advance
Because You're Mine
Trying
Cry

Faith Can Move Mountains
Three Letters
Keep It a Secret
Glow Worm
I Went to Your Wedding
Setting the World on Fire
Doggie in the Window
Cold, Cold Heart
If I Were King
Must I Cry Again
Sin
By By Blues
Night Train
Even Now
I Miss You So
Outside of Heaven
Dekacado
Juke Box Saturday Night (revised)
Hot Toddy
My Baby's Coming Home
I'll Never Get Out of This World Alive
Gone
Garden in the Rain
Since You're Gone
Got You On My Mind
Two Faced Clock
Tell Me You're Mine
Hello Blue Bird
Side By Side

Keep It A Secret
I Saw Mama Kissing Santa Claus
Tossing and Turning
Yearning
I'm Confessing
Why Don't You Believe Me
Meet Mr. Calhoun
I Don't Know
Let Me Know
Older and Bolder
The Gal Who Invented Kissing
Tell Me Why
A Million Tears
Kiss To Build a Dream On
Wild Horses
Smoke Rings
We, in the Shadow
Any Time
Everywhere I Wander
I'm Yours
No Help Wanted
In the Mood
Stardust
Good Rockin' Man
My Favorite Song
Walking My Baby Back Home
Careless Heart
Pike County Break Down
I Won't Lie



Boys' Tumbling Class



Girls' Tumbling Class



Top: Wright Hall



Bottom: Gym and High School

Pikeville City



Top: Elementary Building



Bottom: High School

Schools



"Returning from Chapel"



"Smarter and Smoother"



"After Coffee at Panthers"



"Chow Line"



"The Grill Gang"

*Our
Clubs*



Student Council

First row (left to right): Rose Saad, Bob Penny, Jimmy Farley. Second row: Bernard Mims, Barbara Williams, Billie Pauley, Becky Jo Bevins, Loretta King, Barbara Childers, Imogene Vicars. Third row: Herbert Coleman, Bill McCoy, Bob Clark, Joe Anderson, Hal Blake Amos. Fourth row: Mary Elizabeth Michael, Lucille Ratliffe, Hildred Brandenburg.



Hygiene Club

First row: Leon Meenach, Billie Sue York, Monette Jones. Second row: Dotty Honaker, Alfred Coleman, Donald Fuller, Robert Staggs, Donna Wheeler. Third row: Bill Russo.

Hags Club

First row: Barbara Williams, Lillie Faye Charles, Ceres Casebolt, Neva Jo Goff, Louise Layne, Monette Jones, Georgene Thornbury, Billie Jean Huffman, Annette Robinson, Anna Lee Whitt. Second row: Allene Gross, Betty Gray, Naomi Prater, June Dutton, Magdaline Charles, Janice Ramsey, Anna Faye Goodman, Helen Vanover, Glenadine Hamilton. Third row: Gaye Hamilton, Emilee Compton, Jacqueline Justice, Lowel Hamilton, Frankie McCown, Maxine Huffman, Billie Slone, Betty Vanover. Fourth row: Sarah Elkins, Myrtle Mims, Lois Lowe, Billie Luster, Ruby Luster, Billie Adkins, Sibyl Keene, Willa Justice, Ira Dell Williamson, Vertice Curry, Patsy Meade.





Office Staff

First row (left to right): Bernard Mims, Dotty Honaker, Billie Jean Huffman, Georgene Thornbury, Louise Layne, Marjo Somerville. *Second row (left to right):* Monette Jones, Dusty Ratcliffe, Donna Black, Annette Phillips, Billie Jo May.



Literary Club

First row (left to right): Maggie Hamilton, Berna Campbell, Yvonne Reynolds. *Second row (left to right):* Geraldine Hamilton, Mary L. Dudley, Allene Gross, Mary Sue Coleman, Helena Saunders, Mary Jean Sirginnis, Lois Coleman. *Third row (left to right):* Kathrine Helvey, Corene Layne, Phyllis Layne, Artie Epling.



Teen-Age Book Club

First row (left to right): Reford Coleman, Joe Robinson, Peggy Meade, Loretta King, Ava Kinney, Joyce Williamson, Alice Adkins, Shirley Coleman, Janice Haggans. *Second row (left to right):* Milford Damron, Jeanette Billiter, Carolyn Wright, Betty Sue Compton, Barbara Butcher, Shirley Billiter, Charlotte Anders. *Third row (left to right):* Bob Flynn, Jerry Blackburn, Sponsor, Mrs. Ratliff, Barbara Bevins, Marie Wright, Don Sword. *Fourth row (left to right):* Frank Billiter, Bonnie Justice, Bob Clark Jesse Salyers, Harry Hardman, Dan Wagner.



Pep Club

First row (left to right): Monette Jones, Louise Layne, Georgene Thornbury, (Officers). *Second row:* Lucia Stratton, Colleen Conway, Betty Ferrell, Betty Edwards, Anita Webb, Joan Dorton, Iris Greer, Patty Rogers, Patty Clark, Becky Bevins, Geve Mayo, Frankie McGown, Maxine Huffman, Estelle Venters, Anna Lee Whitt, Dotty Cheeks, Annette Robinson, Sonja Danburg. *Third row:* Sue Hall, Ann Elliott, Annette Phillips, Barbara Sue Childers, Sandra Ingle, Kay Stratton, Vertice Curry, Pattie Sowards, Jackie King, Loretta King, Emma Lou Conley, Carolyn Wright, Shirley Ramey, Fronnie Robinson, Rosalie Goodman, Betty Lou West. *Fourth row:* Betty Jo Robinson, Robin Ann Mayo, Sylvia Chaney, Frances Elliott, Dottie Honaker, Billie Jean Huffman, Carol Johnson, Margaret Sagraves, Frances Hughes, Billie Sue York, Linda Roberts, Annette Blackburn, Omega Rowe, Natheen Pinson. *Fifth row:* Sponsor, Mr. Walter Marcum, Dusty Ratcliffe, Billie Jo May, Frances Hunter, Marjo Sommerville, Donna Black, Sponsor, Miss Brandburg.



Junior Lions

First row (left to right): Joe Anderson, Freddy Baker, Thomas Caudill, Donny May. *Second row:* Jimmy Anderson, Bert Ramsey, John L. Faulkner, John Coleman, John Ramey. *Third row:* Charles Akers, Homer Tackett, Harold Layne, Lowell Keene.



Glee Club

First row (left to right): Romana Huffman, Betty Jo Robinson, Linda Lou Roberts, Anita Lou Webb, Loretta King, Director Eleanor Kee-see. *Second row:* Dusty Ratcliffe, Emma Lou Conley, Betty Sue Compton, Ruby Huffman, Barbara Sue Childers, Geve Mayo. *Third row:* Christine Daniels, Dotty Honaker, Frances Elliott, Joyce Williamson, Lucille Adkins, Sandra Ingle, Alice Reynolds, Becky Bevins. *Fourth row:* Shirley Ramey, Director, Mrs. F. P. Keese, Morris Justice, Ronnie Blair, Prichard Caldwell. *Fifth row:* Harold Layne, James Burke.



Varsity Club

First row (left to right): Donnie Elkins, Arnold Adkins, Bobby McCoy, Bun Jack Burnette, Gary Caudill. *Second row:* Coach Clayton Powers, Alfred Coleman, Bill Kelly, Joe Stone, John Lee Butcher, Ralph Gilliam, Bill Jack Huffman, Assistant Coach Paul Shaw. *Third row:* Charles Grey, Robert Branham, Kelly Stevens, Everette Justice, Gordon Mathews, Robert Staggs. *Fourth row:* Ray Robinson, Bob Clark, Don Jack Whitt.

Commercial Club

First row (left to right): Anna Lee Whitt, Barbara Sue Williams, Estelle Venters. *Second row:* Naomi Prater, Maxine Huffman, Patty James, Sibyl Keene, Vertice Curry, Billy Dale Gilliam, Annette Robinson, Dotty Cheeks. *Third row:* Glenn Archie Smith, Leta Ann Floyd, Eleanor Smith, Ina Merle Lafferty, Lucille Lafferty, Lois Lowe, Patsy Meade, Edra Meade, Joan Absher, Sponsor Walter Marcum. *Fourth row:* Edna Thacker, Clell Haynes, Hershell Clark.



Library Staff

First row (left to right): Iris Greer, Janis Helvey, Artie Epling, Lois Freeman. *Second row:* Christine Daniels, Myrtle Mims, Anita Webb, Charlene Branham, Berna Campbell.





Y-Teen Club

First row: Miss Michael, Gail Scott, Ceres Casebolt, Ira Jean Robinson, Yvonne Musick, Ruby Ramsey, Bobbie Tucker, Natheen Pinson, Gloria Pinson, Martha Frum, Beatrice Mullins, Jill Musick, Ethel Adkins, Peggy Williams, Barbara Sue Ratliff. *Second row:* Genevieve Caudill, Patty Haynes, Joyce Prater, Patty Clark, Betty Carter, Amelia Buckley, Jackie Justice, Nona Pugh, Ethel Langford, Gaye Hamilton, Emilee Compton, Dollie Damron. *Third row:* Sue Parker, Estelle Coleman, Helen Halloway, Wanda Davis, Dolly Wright, Tilda Branham, Hattie Thacker, Ynez Musick, Janice Ramsey, Marilyn Coleman, Helen Maynard, Vonda Younce, Iva Jean Chaney, Lovel Hamilton. *Fourth row:* Lois Musick, Helen Jones, Barbara Robinson, Anita Lou Webb, Myrtle Mims, Donna Justice, Betty Lou Gray, Betty McGuire, Glenda Belcher, Loretta Damron, Mary Belle Meade, Phyllis Ray, Tonya Kidd, Audrey Meade.



Foreign Languages Club

First row: Lena Robinson, Gail Damron, Lenna Kinney, Alice Reynolds, Geve Mayo, Carol Rowe, Kay Stratton, Alva Kinney, Barbara Childers, Sandra Ingle, Becky Jo Bevins. *Second row:* Mrs. Keesee, Sponsor, Carolyn Jones, Cleda Sue Hobson, Bobby Johnson, Freeman Jones, Glenna Hobson, Pete Standifer, Frances Gilliam, Phyllis Smith, Jeanette Billiter, Betty Vanover, Rosalie Goodman, Miss Broadbent, Sponsor. *Third row:* James Steele, Donald Blackburn, Victor Adkins, Harry Hardman, Walter Gullett, Julian Tackett, Kelly Adams. *Fourth row:* Leroy Yates, James Runyon, Benny Justice, Gary Maggard, George Colegrove.

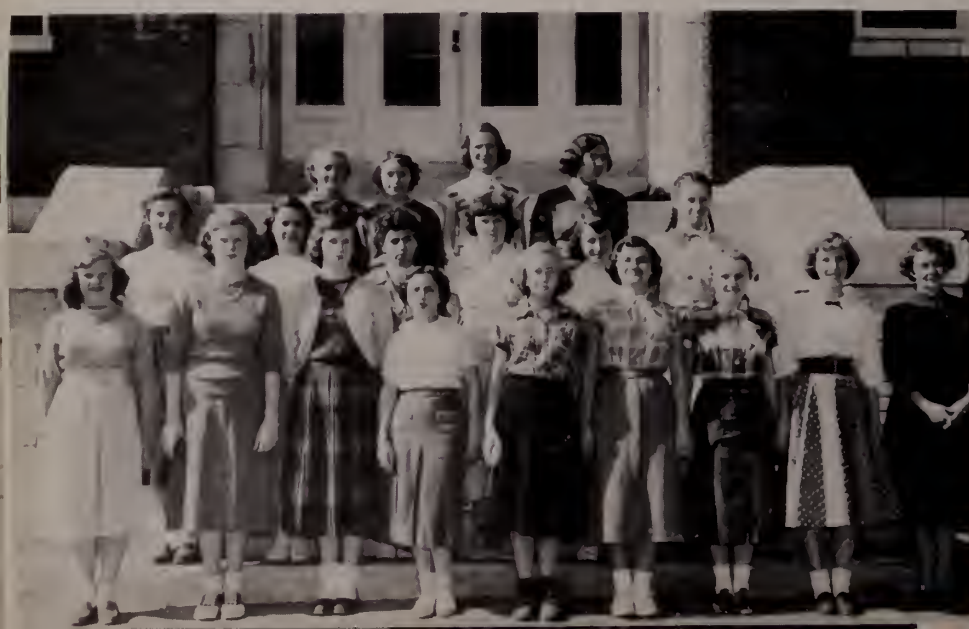

F. H. of A.

First row: Betty Kay Ferrell, Betty Sue Compton, Glenna Daniels, Geraldine Elkins, Joyce Hobson, Ernestine Gilliam, Pauline Hatfield, Willa Dean Leslie, Mrs. Vicars. *Second row:* Daryl Chaffins, Frances Gilliam, Charlene Branham, Kay Ratliff, Ruth Thompson, Janice Lowe. *Third row:* Florida Gilliam, Helen Thacker, Shelby Jean White, Patty Gillispie.



Art Club

First row (left to right): Harold Chaffins, Betty Keeton, Bill Rankin, Patricia Pinson, Michael Scott. *Second row:* Helen Keathly, Sue Hall, Harvey Phillips, Martha Waits, Lucia Stratton, Betty Robinson.



Key Club

First row (left to right): John Lee Butcher, Bobby McCoy, Robert Staggs, Sponsor Walter Marcum. *Second row:* Reaford Coleman, Ray McGurk, Jessie Salyer, Alfred Coleman, Glenn Smith, Bob Clark. *Third row:* Roger Johnson, Don Jack Whitt, Kelly Stevens, Linton Justice, Hershell Clark. *Fourth row:* Herbert Coleman, Jack Campbell (Chaplain) not in group.



Hi-Y Club

First row (left to right): Chester Adkins, Leroy Yates, Mickey Wagner. *Second row:* Teacher, Ira T. Caudill; Roger Robinson, James Newson, Victor Burnette, Jack Adkins, Jimmy Leslie, Wayne Ruthford, Lonnie Tackett, Dean Whitt. *Third row:* William Greenslate, Oscar Ratliff, Gordon Wagner, Bennie Ratliff, Raleigh Wright, Charles Daniels, Jesse Salyer, Jimmy Ratliff, Walter West, Martin Leslie, Clifford Daniels.



Senior Activities

ANDERSON, JOE DEAN

Jr. Lions, 1, 3, 4; Journalism, 4;
Sec. of Student Council, 4; King for
Jr. Class, 3.

ADKINS, DOYLE GAY

Book, 1; Home Ec., 2; Commercial,
3, 4; Glee Club, 1.

ADKINS, DONALD LEE

Music Club, 1; Ambition, Engineer.

ABSHER, JOAN (JOE)

Hags, 4; Business, 4; Glee Club, 2;
Student Assistant, 4; Ambition, Sec.

ADKINS, DONALD LEE

ADKINS, ARNOLD

Lettermans, 4; Woodcarving, 2;
Football, 2, 3, 4; Basketball, 1, 2;
Ambition, Football Coach.

AKERS, CHARLES R.

Science, 1; Woodcarving, 2; His-
tory, 3; Jr. Lions, 4; Ambition, Pilot.

ADKINS, GENE B.

Pres. Student Council, 3; Key Club,
1, 2, 3, 4; Journalism, 4; Commer-
cial, 3; Basketball, 1, 2; Football, 1,
2, 4; Ambition, Lawyer.

BREWER, EUNICE F.

17 Club, 2, 3; Hygiene, 4; Hags, 4;
Ambition, Sec.

BLANKENSHIP, REAFORD

Woodcarving; Hi-Y; Mechanical
Drawing.

BARNETTE, BILLIE G.

Latin, 3, 4; Ambition, Doctor.

BAKER, FREDDY (RED)

Jr. Lions, 3; Vice Pres., 4; Band, 1;
Ambition, Funeral Dir. and Em-
balmer.

BURNETTE, BUN JACK

Lettermans (Vice), 4; Football, 2,
3, 4; Basketball, 1, 2, 3, 4; Track,
2, 3, 4; Journalism, 2; Woodcarv-
ing, 1; Ambition, Coach.

COLEMAN, MARY SUE

Etiquette, 1; 17, 3; Literary, 4;
Ambition, Sec.

CASEBOLT, CERES

Home Ec., 1; Y-Teen, 2, 4; Hags,
4; Ambition, Join Airforce.

COMPTON, EMILEE

Etiquette, 1; Y-Teens, 4; Hags, 4;
Ambition, Sec.

COLEMAN, JOHN E.

Student Council, 2, 3; Woodcarv-
ing, 1; Jr. Lions, 3, 4; Baseball, 3,
4; Ambition, Doctor.

CHARLES, LILLIE F.

Etiquette, 1; Glee, 1; Library, 2;
17, 3; Hygiene, 4; Hags, 4; Office
Staff, 3; Ambition, Sec.

CHARLES, MAGDALENE

Etiquette, 1; Library, 2; 17, 3; Hy-
giene, 4; Hags, 4; Office Staff, 3;
Ambition, Sec.

COLEMAN, ALFRED

Etiquette, 1; Jr. Lions, 2; Key Club,
2, 3, 4; Lettermans, 4; Hygiene, 4;
Football, 2, 4; Basketball; Track, 2,
4; Annual Staff, 4; Ambition, Den-
tist.

COLEGROVE, GEORGE

(THOMAS)

Music Club, 1; French, 4; Hi-Y, 2,
3; Ambition, Eng.

CAUDILL, GARY

Lettermans, 4; Dramatics, 3; Base-
ball, 3, 4; Basketball, 1, 2, 3, 4;
Track, 2, 4; Woodcarving, 1; Ath-
letic Club, 2; Ambition, Salesman.

CAMPBELL, JACK DEMPSEY

(Deacon)

Speech, 1; Dramatics, 3 (Vice
Pres.); Art, 2; Journalism, 4; Key
Club, 4 (Chaplain); Jr. Lions, 3;
Jr. Play, 3; Baseball, 3; Band, 1, 2,
3, 4, (Pres.); Annual Staff, 4; Am-
bition, Mech. Eng.

CHANEY, IVA JEAN

Y-Teen, 4; Ambition, Sec.

CLARK, HERSHEL DEAN

Carving, 1; Key Club, 3, 4; Com-
mercial, 4; Football, 1, 2, 3, 4;;
Baseball, 3, 4; Halloween King, 4;
Ambition, Printer.

DESKINS, KENNETH (KEN)

Glee Club, 1; Art Club, 2; Hygiene,
3; Journalism, 4; Ambition, Air
Force.

DANIELS, AUDREY

Etiquette, 1; Glee Club, 2, 3; Lit-
erary, 2;; Y-Teen, 3; Hygiene, 4;
Ambition, Sec.

DANIELS, CLIFFORD

Art Club, 2; Hi-Y, 3, 4; Glee Club,
2; Ambition, Railroad Telegrapher.

DOEPEL SYLVIA KLAUDIA

Art, 1; Journalism, 2, 4; Commer-
cial, 3; Student Assistant, 4; An-
nual Staff, 4; Ambition, Registered
Anesthetist.

ELLIOTT, MARY FRANCES

(PEPPIE)

Pep Club, 1, 2, 3, 4; Glee Club, 1,
2, 3, 4; G. T., 3, 4; Teenage, 2, 3;
Journalism Club, 4; Art, 1; Ambi-
tion, Housewife or Photographer;
Annual, 4.

ELLIOTT, ANN (EBB)

Art, 2; Pep, 1, 2, 3, 4; G. T. 3, 4;
Commercial, 3; Glee Club, 1, 2, 3;
Journalism, 4; Annual Staff, 4; Am-
bition, Astronomer.

FLOYD, LETA ANN

Business, 4; Band, 1, 2, 3, 4; Ambi-
tion, Pilot.

FULLER, DON (THURMAN)

Journalism, 4; Hygiene, 4; Latin, 4;
Annual Staff, 4; Lab. Assistant, 4;
Ambition, Doctor.

Senior Activities

HUFFMAN, BILL JACK

Football, 1, 2, 3, 4; Journalism, 1; Key Club, 2; Lettermans, 3; Dramatics, 1; Annual Staff, 4; Biology Lab. Assistant, 4; Ambition, Doctor.

HAYNES, CLELL (HOOT)

Business, 4; Ambition, Bookkeeper.

JUSTICE, CHRISTINE (CHRIS)

Etiquette, 1; Glee Club, 2, 3, 4; Y-Teens, 3, 4; Literary, 2; Library Staff, 3, 4; Ambition, Housewife.

JONES, MONETTE (MOE)

Hygiene (Pres.) 2, 3, 4; Glee Club, 1, 2; Hags, 3, 4; Library Club, 1; Pep Club, 1, 2, 3, 4 (Sec.-Treas.); Annual Staff, 3, 4; Office Assistant, 4; Band Sponsor, 3; Homecoming Queen Attendant, 1, 3; Homecoming Queen, 4; Halloween Queen, 4; Ambition, Housewife and Sec.

JONES, FREEMAN LEE

Latin, 3, 4; Library, 1, 2; Band, 3, 4; Ambition, Doctor.

JUSTICE, JACQUELINE (JACKIE)

Library, 2; Hags, 4; Y-Teens, 4; Ambition, Sec.

JAMES, ANNA PATRICIA (PAT)

Commercial, 3, 4; Dram., 1; Pep, 2, 3, 4; Journalism, 4; Art, 4; Literary, 3; Annual Staff, 4; Student Assistant, 3, 4; Ambition, Sec. and Housewife.

JUSTICE, MORRIS (MAIL BOX)

Journalism, 4; Basetball, 1, 2, 3 (PCA); Ambition, Coach.

JUSTICE, BILL JOE (JOEY)

Woodcarving^o; Hi-Y, 3; Jr. Lions, 4; Ambition, Business.

JOHNSON, JIMMY DALE

Annual Staff, 4; Art, 2; Business Club, 3; Ambition, To Live.

KINNEY, BURT DONALD

Journalism, 4; Ambition, Lawyer.

KEENE, SIBYL (SIB)

Y-Teens, 1; Hygiene, 2; Dramatics, 3; Hags, 3; Business, 4; Ambition, Business.

KELLY, BILL (BILL DUCK)

Journalism, 4; Basketball, 1, 2; Baseball, 1, 2; Halloween King, 1; Ambition, Mechanic.

LOONEY, JOHN PAUL

Latin, 3; Baseball, 1, 2, 3, 4; Ambition, Pro. Baseball.

LAYNE, LOUISE (LULU)

Senior Class, Sec., Treas., 4; Hags, 4; Glee Club, 1, 2, 3, 4; Pianist, 1, 2, 3, 4; Pep, 1, 2, 3, 4; Pep Club (Vice Pres.) 4; Teenage (Sec.), 3; Journalism, 2, 3, 4 (Editor, 3) (Associate Editor, 4); Student Council, 3; Annual Staff, 4; Etiquette, 1; Office Girl, 4; Band, 2, 3, 4; Varsity Queen, 4; Ambition, Nurse; Dramatics, 2, 3, 4; State, 2; Jr. Play.

GOFF, NEVA JO

Etiquette, 1; Y-Teens, 3, 4; Hags, 4; Ambition, Nurse.

GROSS, ALLENE (LENE)

Book, 2; Hags, 4; Library, 4; Student Assistant; Office, 4; Ambition, Sec.

GRAY, BETTY

Etiquette, 1; Home Ec, 2; Y-Teens, 3, 4; Hags, 4; Ambition, Missionary.

GILLIAM, BILLY DALE (LITTLE BEAVER)

Lettermans, 2; Science, 1; Dramatics, 3; Business, 4; Baseball, 3, 4; Ambition, Dentist.

GULLETT, WALTER (DINKLE)

French; Latin; Music; T.A.B.; Journalism; Ambition, Own a Cadillac Convertible.

GRAY, CHARLES

Hi-Y, 3; Lettermans, 4; Baseball, 3; Football, 4; Ambition, Eng.

HUGHES, FRANCES

Pep Club, 1, 2, 3, 4; Glee Club, 1; Hygiene, 3; Teenage, 3; Etiquette, 1; Journalism (Ed.), 4; Annual Staff, 4; Student Assistant (Library-Office) 3, 4; Ambition, Newspaper Reporter.

HAMILTON, GLENADINE (BOBBIE)

Y-Teens, 2; Hags, 4; Ambition, Sec.

HOBSON, GLENNA FAYE

Home Ec., 1, 2; Dramatics, 2; Latin 3, 4; Ambition, Teacher.

HAMILTON, Maggie

17-1; Dramatics, 1; Latin, 3; Literary, 4; Glee Club, 1; Ambition, Sec.

HOWELL, BILL JOE (GUSTENNA)

Baseball; Ambition, Dentist.

HUFFMAN, BILLIE JEAN (BILL)

Jr. Class Sec., 3; Latin, 1; Library, 2; Commercial, 3; Pep Club, 4; Journalism, 4; Hags, 3, 4; Annual Staff, 4; Student Assistant, (Library, 2, 3; Office, 4); Homecoming Queen's Attendant, 4; Ambition, Sec.

HAMILTON, LOVEL (LOVEY)

Library, 2; Etiquette, 1; Hags, 4; Y-Teens, 4; Ambition, Sec.

HONAKER, DOROTHY (DOTTY BUGS)

Art, 1, 2; Pep, 1, 2, 3, 4; Glee Club, 3, 4; Hygiene, 4; Library, 4; Commercial, 3; Hags, 4; G.T., 3, 4; Journalism, 4; Annual Staff, 4; Student Assistant, 2, 3, 4; Office; Ambition, Spaccologist.

HELVEY, KATHERINE

Pep, 2, 4; Literary, 3, 4; Student Assistant, 4; Ambition, Nurse.

HUFFMAN, BRUCE (PEE WEE)

Business, 4; French, 4; T.A.B.; Journalism; Ambition, To Make a Million.

Senior Activities

LOWE, LOIS EVELYN

Glee Club, 3; Home Ec., 2, 3; Commercial, 4; Hags, 4; Ambition, Sec.

LANKFORD, ETHEL

Y-Teen, 1, 2, 3, 4; Ambition, Teacher.

LAFFERTY, LUCILLE

Home Ec., 3; Business, 4; Ambition, Sec.

LAFFERTY, INA MERLE

Business, 4; Home Ec. 3; Ambition, Math Teacher.-

LAYNE, JUNE

Journalism; Home Ec.; Y-Teens; Hags; Ambition, Beautician.

MEADE, MARY BELL (COOKIE)

Y-Teens, 1, 2, 3, 4; Ambition, Housewife.

MUSICK, YNEZ

Etiquette, 1; Literary, 2; Y-Teens, 3, 4; Glee Club, 3; Ambition, Sec.

MAY, DONNY

Science, 1; Jr. Lions, 2, 3, 4; Journalism, 4; Student Council, 3; Ambition, Doctor.

MIMS, MYRTLE

Etiquette, 1; Dramatic, 2; Commercial, 3; Y-Teens; Library Staff; 1, 2, 3, 4; Band, 2, 3, 4; Ambition, Stenographer.

MEADE, PATSY JUNE

Sec. (Jr. Class); Home Ec., 1, 2, 3; Business, 4; Hags, 4; Literary, 3; Ambition, Business.

MEADE, EDRA (PUG)

Dramatics, 3; Busness, 4; Ambition, Stenographer.

MAYNARD, RUTH

Latin, 3; Home Ec., 2; Journalism, 4; Ambition, Teacher.

McCOY, BOBBY (SUDS)

Soph. (Pres.), 2; Key Club, 2, 3, 4; Lettermans, 1, 2, 3, 4; Basketball, 1, 2, 3, 4; Football, 3, 4; Baseball, 2, 3, 4; Ambition, Lawycr.

PRATER, NAOMI (NAY)

Dramatics, 3; Commercial, 4; Hags, 4; Band, 1, 2, 3, 4; Ambition, Sec.

PHILLIPS, ANNETTE

Literary, 1; Home Ec., 2, 3; Journalism, 4; Pep, 4; Office, 2, 3, 4; Band, 1; Ambition, Home Ec. Teacher.

PINSON, PATRICIA ANN (TRISH)

Art, 3; Candidate for Big Sandy Bowl Queen; Ambition, Artist.

ROBINSON, JAMES ROGER (ZIP)

Hi-Y, 3; Lettermans, 4; Latin, 2; Basketball, 2;; Track, 2; Baseball, 3, 4; Ambition, Doctor.

ROWLETTE, ANNETTE

Literary; Y-Teen; Ambition, Teacher.

ROBINSON, ANNETTE

Pep Club, 1, 2, 3, 4; Teen-age, 3; Business, 4; Hags, 4; Glee Club, 1, 2; Ambition, Sec.

ROBINSON, RAY (SUGAR RAY)

Hi-Y, 3; Lettermans, 4; Track, 2; Football, 3, 4; Baseball, 4; Ambition, Pilot.

SCOTT, MICHAEL

Art, 1, 2, 3, 4; Annual, 3, 4; Engineering, Ambition.

SOWARDS, HAMLIN GERALDINE

Pep Club, 1, 2; Teen Age, 1, 2, 3; Literary, 1; Office Work, 1, 2, 3; Hygiene, 1, 2, 3, 4; Candidate, Halloween Queen, 2; Class Pres., 3; Ambition, Housewife.

SAUNDERS, HELENA RUTH

Home Ec. Club, 3; Literary Club, 4; Ambition, Sec.

STAMPER, HARRY (HOTROD)

Teen Age, 3; Jr. Lions, 4; Ambition Lawyer.

SOWARDS, RONNIE (BLOSSOM)

Teen Age Club, 2; Lions Club, 3, 4; Basketball, 2; Ambition, Engineering.

STAGGS, ROBERT BRUCE (STO-BERT RAGGS)

Science Club, 1; Art Club, 2; Glee Club, 1, 2, 4; Key Club, 2, 3, 4; Pres., 4; Lettermans Club, 1, 2, 3, 4; Hygiene Club, 4; Football, 1, 2, 3, 4; Basketball; Track, 2, 3, 4; Annual Staff, 3, 4; Editor; Student Council, 1; Jr. Play; Ambition, Accounting.

SOUDER, KAREN ANNETTE (KAR-E-ON)

Pep Club, 1, 2, 3; Hygiene, 2, 3; Journalism, 1; Business, 3; Glee Club, 1, 3; Hags, 3; Annual Staff, 2, 3; (Bus. Mgr.-Associate Editor); Library, 1, 3; Office, 3; Band, 1; Victory Queen, 3; Ambition, Sec.

SMITH, ELEANOR (ELLIE)

T.H.A. Club, 1, 3; Dramatics Club, 2; Commercial Club, 4, Sec.-Treas., 3; Ambition, Teacher.

SOWARDS, DON GORDON (SUICIDE)

Teen Age Club, 3; Ambition, Hardware.

SMITH, GLENN

Key Club, 4; Commercial Club, 4; Ambition, Civil Engineer.

THORNBURY, GEORGENE

Hygiene Club, Pres., 3; Pep Club, 1, 2, 3, 4, Pres., 4; Hags Club, 4; Glee Club, 2, 3; Journalism, 2, 4; Etiquette Club Pres., 1; Annual Staff, 3, 4; Office Girl, 4; Homecoming Attendant, 2, 3, 4; Student Council, 1; Ambition, Secretary.

THACKER, EDNA (MAE)

Pep Club, 1; Home Ec. Club, 2, 3; Commercial Club, 4; Ambition, Sec.

CAUDILL, THOMAS (BIRD BRAIN)

Jr. Lions, 1, 2, 3, 4, Pres., 4; Stu. Council, 2, Sec. Treas; Class Sec. Treas., 3; Class Pres., 4; Journalism, 4; Annual Staff, 3, 4; Band, 1, 3; Dramatics, 3, 4; Audio-visual Aids, 2, 3, 4; Mech. Draw.; Ambition, Preacher.

Senior Activities

THACKER, JIMMY (JIMMY RAY)

Craftsmen, 2; Lettermans Club, 4; Basketball, 2; Football, 3, 4; Baseball, 3, 4; Track, 2, 3, 4; Ambition, Physical Education.

TACKETT, JULIAN (NELLIE)

French Club; Latin Club; T.A.B. Club; Journalism Club; Band, 1, 2, 3, 4; Ambition, Own Two Cadillac Convertibles.

VANOVER, HELEN

Y-Teens; Hags; Ambition, Nurse.

VENTERS, ESTELLE (STELLE)

Pep Club, 1, 2, 4; Etiquette, 2; Dramatics, 2; Library, 1, 2; Commercial, 4; Annual Staff, 4; Band, 1, 3, 4; Ambition, Nurse.

WILLIAMSON, IRIE DELL

Y-Teens, 4; Hags Club, 4; Ambition, Stenographer.

WHEELER, DONNA MAY

Glee Club, 1, 2; Etiquette, 1; Hygiene, 3; Journalism, 4; Library, 2; Pep Club, 1, 2, 3, 4; Annual Staff, 3, 4; Office Girl, 4; Cheerleader, 1, 2, 3, 4; Junior Play; Ambition, Lab. Tech.

WILLIAMS, BARBARA

Literary Club, 2; Etiquette, 2; Dramatics Club, 3; Commercial, 4; Hags Club, 4; Student Council, 2, 4; Student Assistant, 1; Ambition, Stenographer.

WHITT, ANNA LEE (PUG)

Literary, 1; Etiquette, 2; Dramatics, 3; Commerce, 4; Pep Club, 4; Hags Club, 4; Ambition, Nurse.

YORK, BILLIE SUE

Glee Club, 1, 2; Hygiene, 1, 2, 3, 4; Pep Club, 1, 2, 3, 4; Annual Staff, 3, 4; Homecoming Queen Attendant, 3, 4; Jr. Play; Ambition, Bookkeeper.



Don't Take Our Picture



Everybody Helped But Coach



The Advertisers

in this book render a great service to you in making it possible for you to get a better annual these last few years at the minimum cost. Express your appreciation by patronizing them. They have been true friends of Pikeville High School and deserve your consideration.

--The Panther Staff



Here's to good times and good friends
 ... may you always have an abundance of both

<i>Frances Elliott</i>	<i>Hersell Dean Clark</i>
<i>Anna L. Whitt</i>	<i>Geraldine Stowards</i>
<i>Bellie Jean Saffner</i>	<i>Maggie Hamilton</i>
<i>Berndy Whitt</i>	<i>Helena Stowards</i>
<i>Wanda J. Davis</i>	<i>Mary Ann Colman</i>
<i>Ellie Swick</i>	
<i>Doyle Atkins</i>	
<i>Patsy Meade</i>	
<i>Helene R. Smith</i>	
<i>Rae Elliott</i>	
<i>Ed Menee</i>	
<i>Annette Phillips</i>	

Autographs



BOTTLED UNDER AUTHORITY OF THE COCA-COLA COMPANY BY
 COCA-COLA BOTTLING COMPANY OF PIKEVILLE, KY.

for **1953**



Dodge

Compliments and Best Wishes



of

PIKEVILLE AUTOMOBILE DEALERS ASSOCIATION



LINCOLN

BOWLING MOTOR SALES
CHILDERS & VENTERS, INC.



GRAY & KIDD MOTORS

HOBSON NASH SALES

JOHNSON MOTOR SALES CO.

POTTER MOTOR CO.

SCOTT MOTOR CO., INC.

WALTERS & KEENE MOTOR CO., INC.

MERCURY



WELLS MOTOR CO.



HUDSON

DeSoto

BE A SAFE DRIVER

YORK FURNITURE CO.

Three Big Stores to Serve You Better

PHONE 526

Pikeville — Prestonsburg — Martin, Ky.



FRIGIDAIRE
and
MAYTAG
APPLIANCES



*Living's better, easier,
cheaper with a —*

Frigidaire



phonographs

Compliments

of

MODERN APPLIANCE CO.
and
HOME FURNITURE CO.

Pikeville, Ky.



• • •

Compliments of a Friend

• • •

Compliments
of
UTILITIES ELKHORN COAL CO.
Pikeville, Ky.

"Go" that leaves them all behind

PIKE MOTOR CO. INC.

Ford Cars & Trucks

COMPLETE BODY AND REPAIR SHOP
LARGEST FORD DEALER IN SOUTHEASTERN KENTUCKY

"We Serve You Best"

Phone 959-537 — Pikeville, Ky.

'53 FORD



East Ky. Machine and Electric Co.

W. E. BUTCHER



General Mechanical and Electrical Repair



PHONE 327

PIKEVILLE

Compliments

of

Big Sandy Electric & Supply Co., Inc.

Wholesale



MINE, MILL AND ELECTRICAL SUPPLIES
ARMATURE WINDING — MACHINE WORK



Phone 234

Pikeville, Ky.

CALL BROS. HARDWARE CO.

Pikeville, Kentucky

Phone 75



EAST KENTUCKY BEVERAGE COMPANY

INCORPORATED

PIKEVILLE

HAZARD

Orange-Crush



SHURTLEFFS SANITARY LAUNDRY



Laundry & Dry Cleaning – Sanitary Dry Cleaning
Fur Cleaning & Storage



Phone 400

Pikeville, Ky.

CHRISMAN AGENCY



INSURANCE OF ALL KINDS

The Premium Won't Break You — A Loss Might!



PHONES 584 - 585

PIKEVILLE, KY.

SHOP AT

MURPHY'S

Leading Store of Pikeville



323½ - 25½ MAIN ST.

PIKEVILLE, KENTUCKY

Compliments of

HOTEL JAMES HATCHER

PHONE 478

PIKEVILLE, KY.

Visit The Citizens Bank of Pikeville

The Friendly Bank



Member of Federal Deposit Insurance Corp.



PIKEVILLE

KENTUCKY

Compliments of

PIKEVILLE NATIONAL BANK & TRUST CO.

Main Street

Pikeville, Ky.

Compliments of

CUMBERLAND INSURANCE AGENCY INC.

Counselors of Insurance

338 MAIN STREET

PIKEVILLE, KY.

Compliments of

NORTON FLORAL CO.

Flowers for All Occasions

Members of Florist Telegraph Delivery Assn.

PHONE 716 - 1192

PIKEVILLE, KY.

J. W. CALL AND SON

FUNERAL DIRECTORS

AN INSTITUTION OF COMMUNITY SERVICE

Pikeville Phone 77

Elkhorn City Dial 2121

HAROLD FUEL COMPANY, INC.

Harold, Ky.

Compliments

of

Louis Cafe

Private Dining Room — Pikeville, Ky.

Phone 418

When in Town Eat At Louis — Home of the Athletic Clubs

GOFF FURNITURE CO.

Pikeville's Leading Furniture Company



Hibbard St. Near Upper Bridge

Phone 44

Pikeville, Ky.

There Are Just Six of Us

**GEORGE AND EDITH THORNBURY
ELIZABETH ANN PRATER, MARY SUE THORNBURY
GEORGE JEFFERSON THORNBURY
DAN WALTER THORNBURY**



We're in the Dry Cleaning and Shirt
Laundry Business

PERRY A. JUSTICE

DALE MERION

Justice and Merion Funeral Home



24 Hour Ambulance Service
Phone 1162



SOUTH MAYO TRAIL

PIKEVILLE, KY.

GORGE B. HARP'S GARAGE

**COMPLETE AUTOMOTIVE MACHINE SHOP — RADIATOR SHOP
BEAR FRAME AND STEERING SERVICE — FEDERAL TRUCKS**



Phone 380

1115 Cline St.

Compliments
of
Fashion Store

PIKEVILLE

KENTUCKY

ECONOMICAL
CLEANING
AND
GREATER
LEISURE
AVAILABLE
SAFE WITH
CAR FREE
CLEANING
ECONOMICAL
USE OF ELECTRIC
RANGES
WITHOUT
DIRTY
SOOT
AND
ASHES

KENTUCKY and WEST VIRGINIA POWER CO.
PIKEVILLE, KENTUCKY

IT COST NO MORE . . .

To have your

LOVELY CLOTHES
LOOK LOVELIER!

Have them cleaned with



Phone 195

**SANITARY DRY CLEANING
COMPANY**

Oldest Dry Cleaning Plant in the
Big Sandy Valley

Compliments

of

Dr. Melvin Kaplan

Compliments

of

Model Music Company

PIANOS
BAND INSTRUMENTS SHEET MUSIC

Phone 1294

Compliments of
KELLY'S CAFE

•
Short Orders – Plate Lunches – Sandwiches
Come to Kelly's for Good Food

North Mayo Trail

Pikeville, Ky.

RUGBY

Stop With Confidence At

DAWAHARES

Among Kentucky's Better Stores

2nd St. & Grace Ave.

Pikeville, Ky.

JUSTICE DAIRY INC.



Distributor of Southern Maid Products
Standard Brands - Yeast and Oleo
Canada Dry - Ale and Sodas



Phone 220

Third Street

Pikeville, Ky.

Compliments of
DICK CALVERT'S GULF SUPER SERVICE

CLINE STREET

PHONE 1128



**Betsy Ross is Good Bread
Betsy Ross Cakes**

PHONE 454

PIKEVILLE, KY.

Compliments of

**R. H. Hobbs
5 to 1.00 Stores**

East Kentucky's Most Modern Up-to-Date Stores

Home Owned and Operated

MAIN STREET

PIKEVILLE, KY.

**Compliments of Watson's
Hatcher Hotel Building**

Pikeville, Kentucky

Compliments of

Francis, Francis, and Trivette

General Insurance

DRIVE CAREFULLY

JUSTICE SHOE STORE

City Club Distinctive Shoes for Men — All Sizes, All Widths
Ladies, Your Best Bet Is Velvet Step

PHONE 545

SECOND STREET

PIKEVILLE, KY.

COMPLIMENTS

OF

ANDERSON'S DEPARTMENT STORE

CORNER OF SECOND AND DIVISION ST.

Phone 443

PIKEVILLE

KENTUCKY



COMPLIMENTS

OF

DRS. RUSSO & RUSSO

COMPLIMENTS OF

COX AUTO PARTS CO.

J O B B E R S

Automotive Replacement Parts

SECOND ST.

PIKEVILLE

Compliments
of
CYRUS SPORTING GOODS

Phone 435

Pikeville, Ky.



WATCHES

The Beautiful Way to Tell Time

Hefners Jewelry

LEADING JEWELERS SINCE 1921 — ART CARVED AND WOOD CHEST DIAMONDS

110 Caroline Ave.

Phone 115

Pikeville, Ky.

FRATERNAL RINGS

PIKEVILLE CAR SALES



All Makes and Models
New and Used Cars



P. O. BOX 26

PIKEVILLE, KY.

Compliments of
BAKER FUNERAL HOME
AMBULANCE SERVICE — LADY ATTENDANTS

Private, Sincere, Reverent, Service

PHONES 80 & 30

PIKEVILLE, KY.

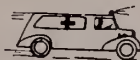

McGREGOR

The Men's Shop

Division St. Pikeville, Ky.

YOUR COMPLETE STORE
FOR SPORTS WEAR

MALLORY



The Blossom Shop

Flowers — Gifts
For All Occasions



"The Beauty of our Business
is our Flowers"



24 HOURS DELIVERY SERVICE
Phone 1447 Day or Night
804 Cline Street

Compliments of

Faulkner Super Market

Phone 77

HIBBARD ST.

PIKEVILLE, KY.

Pauley Lumber Co.

and

Real Estate Co. Inc.

Building Materials



Phones 217-1285

Pikeville, Ky.

Compliments

of

Edgar Jarvis

Expert Plumbing & Heating
American Radiator

Standard Mfg. Co., Products

Phone 940

Route 1, Pikeville



Huffman Drug Store

Pikeville's Inexpensive
Prescription Store

Sodd Building

Pikeville, Ky.

Phone 4209

The Chas. H. Bunch Company

School Equipment and Supplies

337 West Main Street

(Main & South)

Louisville 2, Kentucky

Compliments

of

Dr. L. C. Leger

Pikeville, Ky.

Elliott Glass & Electric Co.

□
GENERAL ELECTRIC APPLIANCES
HOUSE WIRING
AUTO GLASS CUT & INSTALLED

□

Phone 179

N. Mayo Trail

Pikeville, Ky.



EDWIN JONES

GENERAL DELIVERY
PIKEVILLE, KY.
PHONE 1040

SALES & SERVICE
ACCOUNT REPRESENTATIVE
ADDING-CALCULATING MACHINES
TYPEWRITERS-SUPPLIES

Remington Rand

409 11TH STREET
HUNTINGTON 1, W. VA.
PHONE: 2-9374, 5

Meet Your Friends
At the New
PINSON HOTEL
Free Parking
Air Conditioned Coffee Shop
Protected by Automatic Sprinkler
Approved by AAA
Recommended by Duncan Hines

Compliments

of

The Smart Shop

Pinson Bldg.

Second St.

Pikeville, Ky.

Compliments

of

Panthers Grill

Where Pike Hi Gathers

Phone 1076



Pikeville

Scott Ave.

JOBBERS

DEALERS

W. P. "Bill" Kirk

Manufacturers Representative

HUNTINGTON, WEST VA.

P. O. Box No. 1852



PAINTS OF QUALITY — SUPPLIES FOR
PAINTERS — INDUSTRIAL — COMMERCIAL
CONTRACTORS

Compliments

of

Goff's Men's Wear

335 MAIN ST.

PIKEVILLE

THURMAN, Clerk

VAUDA, Dep. Clerk

Thurmans Truck Stop

WE DOZE, BUT NEVER CLOSE
GOOD COFFEE AND FOOD



Phone: 1467-J and 866—M

SOUTH MAYO TRAIL

PIKEVILLE

W. B. Call Company Inc.

□◆□
Your
National Plumbing
and
Heating Store
346 Main St.
Phone 548

Collins Department Store

□◆□
Complete Outfits for
Men and Women
□◆□
Giant House of Credit
JEWELRY AND APPLIANCES
104 DIVISION PHONE 946

Compliments
of
SERVICE SUPPLY

PIKEVILLE

KENTUCKY

WALTER P. WALTERS AGENCY INC.

•
INSURANCE FOR EVERY NEED
LICENSED REAL ESTATE BROKER

Call 598

•
111 Grace Ave.

THE FIRST NATIONAL BANK

ESTABLISHED 1889

■
Where Banking Is a Pleasure
■

Pikeville, Ky.

Member of F. F. I. C.

to a wonderful teacher
Annette Phillips

"Best of Luck
to a very sweet
teacher.
Billie Jean."

Best of everything.
you are a wonderful
teacher. keep it up
Ann Elliott

Best of everything
to a grand teacher
and wonderful person
Eddie
Mead

Martha

Earl

"Best of luck in every thing
to a wonderful teacher
& "Beraldini".

Always enjoyed your class,
Best of luck,
Monette Jones

The very best of everything
there in to have to a wonderful
teacher and the tops in play
directing. Enjoyed thank you
will you. Don
Fuller

